2 CENTS PAY NO MORE!

Chicago Daily Tribune

THE WORLD'S GREATEST NEWSPAPER

FINAL EDITION

VOLUME LXXXXI.—NO. 113 C (REG. U. S. PAT. OFFICE; COPYRIGHT 1932 BY THE CHICAGO TRIBUNE.) WEDNESDAY, MAY 11, 1932.—34 PAGES THIS PAPER CONSISTS OF TWO SECTIONS—SECTION ONE * * * PRICE TWO CENTS IN CHICAGO AND SUBURBS ELSEWHERE THREE CENTS

BI-PARTY ECONOMY FIGHT ON

HAIL CONVICTION OF SERRITELLA AS BLOW AT GANG

Penalty for Defendants Up to Judge.

BY JOHN BOETTIGER.

(Picture on back page.)

Law enforcement officers pointed to the verdict of guilty in the Serritella-Hochstein conspiracy trial yesterday as another blow against crooked politicians allied with gangsters.

HAROLD M. KEELE.

Dan Serritella, Capone henchman, ward committeeman, state senator, and former city sealer under the past city administration, and Harry Hochstein, deputy sealer under Serritella, were found guilty by a jury in the court of Judge James J. Kelly of conspiring to cheat the public by permitting merchants to short weight their customers.

Leave Penalty to Judge.

Under the verdict of the jury the fixing of punishment for the two defendants was left to the discretion of Judge Kelly, who may impose a fine not exceeding $2,000, or imprisonment in the county jail for not more than one year, or both fine and imprisonment. The judge set May 20 as the date for hearing of a defense motion for a new trial, and if he overrules the motion he will impose sentence at that time.

Serritella was regarded as the representative of Scarface Al Capone in the cabinet of the former mayor of Chicago, and he was the gang chief's handy man in political matters and in promoting rackets for the gang.

Hochstein has long been a figure in the turbulent history of the Bloody 20th ward, west side domain of Morris Eller, and was accused of sluggings and assaults in the Loesch grand jury's investigation of frauds in that ward. Hochstein has received political appointments from the former mayor, and from Len Small while the latter was governor.

Blow to Gang Politics.

Assistant State's Attorney Harold Keele, who with Assistant State's Attorney Henry Seyfarth has been directing the Serritella-Hochstein investigation from its inception, and who conducted the trial, declared that the verdict of the jury should stand as another decisive defeat of the politico-gang alliance.

"There was no doubt," he said, "that Serritella was linked with the Capone gang. The evidence proved that. We showed that by Serritella's orders a large supply of ducks, donated by one of the cheating chain store companies to Serritella's Christmas basket racket, was not distributed to the poor at all. The ducks went to Phil D'Andrea, Capone bodyguard and eventually found their way to the Capone soup kitchen where meals were given to the unemployed, supposedly under the benevolences of Capone.

Hold Gang Rule Broken.

"With Capone in the penitentiary and with his political lieutenant, Serritella, on the way, to jail, we feel that the rule of that gang is broken."

The verdict of the jury was returned at noon yesterday. The jurors were given the case at 9:25 p. m. Monday, were locked up for the night at 12:15 a. m., and immediately upon awakening, they resumed their discussions in their sleeping quarters.

At 11:30 a. m. yesterday the bell connecting with the jury room jangled. The defendants, their lawyers, Michael Ahern, Miles Devine and Ben Short, and their usual coterie of tough looking hangers-on became tense with anticipation. Serritella appeared particularly worried.

When the jurors had been brought into court, at 11:45, Judge Kelly asked them if they had reached a verdict.

Sent Back to Sign Verdict.

"Yes, we have, but we haven't signed it yet," one of the jurors called out, and it developed that they had rung the bell before signing the verdicts. They were sent back, and finally, about noon, they returned with the completed verdicts.

The clerk read the first verdict, which gave the bad news to Serritella. He slumped in his chair, but in another moment he faced the jurors with an angry glare. Hochstein was less demonstrative.

Defense Attorney Ahern, who also

(Continued on page 2, column 6.)

NEWS SUMMARY

of The Tribune

[And Historical Scrap Book.]

Wednesday, May 11, 1932.

WASHINGTON.

Senate starts nonpartisan drive to cut government costs by naming new committee to start work today. Page 1.

Mrs. Finley J. Shepard (Helen Gould) named in new Gaston Means fraud as he is indicted. Page 1.

President Hoover studies Hayden plan to accept silver in payment of war debts to U. S. Page 2.

Glass charges certain Chicago banks hired some congressmen and lobbyist to fight McFadden branch banking bill. Page 2.

Minister Morehead urges senators to give good liquor to good citizens under plan similar to Swedish. Page 5.

LOCAL.

A motorman's $5,000 romance with divorcée lifted the mortgage on his home, Wheaton jury is told. Page 1.

Law enforcement officers hail conviction of Serritella and Hochstein as death blow to gangs' influence in politics. Page 1.

Social service worker's philosophy on how a wife should act toward the other woman described at hearing on $500,000 suit. Page 3.

Witness in income tax trial shows Chris Paschen's connection with two firms. Page 4.

Of the 274 indicted for rape only 79 were sentenced, crime commission records show. Page 4.

Witness says he filed false affidavits in behalf of Maurice Barnett, convicted robbery leader, who is fighting for a new trial. Page 8.

Mayor and three trustees oppose Strayer's idea of shutting schools rather than economize further. Page 8.

Veniremen show readiness to inflict death penalty on kidnapers as four go on trial in Gecht case. Page 11.

Two children of Charles H. Fargo, aviator killed in crash, are threatened by extortionist; police hunt the plotter. Page 11.

James Simpson Jr. asks recount of primary votes in Republican congressional contest in 10th district. Page 15.

Will of John W. Scott, loop merchant, leaves bulk of $1,150,000 estate in trust for his two daughters. Page 26.

News of society. Page 19.

Death notices, obituaries. Page 26.

DOMESTIC.

Republican wets build up wide leads for governor and senator in Ohio primaries. Page 1.

Akron speeds on toward California as Texas storm abates. Page 5.

Helene Costello of the films, wins divorce from actor husband, Lowell Sherman. Page 17.

A Scotch rat trap that recovers bait and pinless diaper among 5,000 new inventions. Page 17.

Liberties union group off for Kentucky coal fields today. Page 17.

FOREIGN.

Four thousand jobless riot in Wellington, New Zealand; stone parliament and loot stores. Page 3.

Hitler's Fascists propose to take Germany off the gold standard. Page 6.

Finance chief of Italy reveals government is unable to balance its budget. Page 6.

Albert Lebrun is elected president of France and Andre Tardieu resigns as premier. Page 6.

SPORTS.

Warneke pitches fifth straight victory for Cubs; beats Giants, 9 to 2, on five hits. Page 23.

Grove is Grove once again, so White Sox lose, 9 to 0. Page 23.

Supreme Sweet wins Momence, but she's lucky. Page 23.

Heavy track at Pimlico slows drills for Preakness. Page 24.

Old mares still have speed; show it in Sportsman's Park feature. Page 24.

Watch Don Renwick, Big Ten! He's dash man with 9.8 record. Page 25.

Spring's fashion parade of birds outdoes us all. Page 25.

Casters battle for national title tonight. Page 25.

EDITORIALS.

The Strayer Report; Serritella Guilty; Vengeance and the Criminal; Baltimore Gets Out from Under. Page 12.

FINANCE, COMMERCE.

American president of world bank warns trade recovery impossible until tariff wars end; Britain faces new economics. Page 27.

Trade drags on Wall street as stock market eyes capital events. Page 27.

British oil industry leaders reach New York for world conference. Page 27.

Unfilled orders of U. S. Steel corporation set new low record. Page 29.

Bills for cure of slump so wild none will pass, bankers believe. Page 30.

Department of agriculture predicts winter wheat crop of 440,781,000 bushels. Page 30.

Want Ad index. Page 31.

Average net paid circulation of THE CHICAGO TRIBUNE April, 1932 DAILY *in excess of* 815,000

WETS BUILD UP WIDE LEADS IN OHIO PRIMARIES

Gov. White Winning by Five to One.

BULLETIN.

Columbus, O., May 10.—(AP)—2,699 precincts out of 8,701 in the state for Republican governor give: Ingalls, 75,791; Brown, 63,749; Cooper, 32,782.

In 2,284 precincts out of 8,701 in the state for Democratic governor Gov. White gets 66,910; Ross, 12,258.

Columbus, O., May 10.—(AP)—Liberal candidates were leading their dry opponents in the first returns from Ohio's primary election today.

GOV. GEORGE WHITE. [A. P. Photo.]

David S. Ingalls, Cleveland, assistant secretary of the navy for aeronautics, who advocated repeal of prohibition, had a lead of more than 13,000 votes over his nearest competitor for the Republican gubernatorial nomination, while Attorney General Gilbert Bettman, liberal, was leading his chief opponent by more than 22,000 for the Republican senatorial nomination.

Ingalls Well in Lead.

The vote in 2,069 precincts out of a total of 8,701 in the state for Republican governor gave Ingalls, 61,372; Secretary of State Clarence J. Brown, 48,011; former Gov. Myers Y. Cooper, 24,219, and James C. B. Beatty, 2,350.

In the senatorial race the vote in 2,217 precincts gave Bettman 59,951; L. J. Taber, national grange master, who had the support of the Anti-Saloon league, 37,472; "Gen." Jacob S. Coxey, mayor of Massillon, 9,563; Charles A. Bracher, 5,647, and Mrs. Elizabeth C. T. Miller, 5,157.

White Winning Renomination.

Gov. George White was leading his opponent, Galen Starr Ross, better than 5 to 1 for the Democratic gubernatorial nomination. In 2,069 precincts White had 47,922 to 8,499 for Ross.

Peter Witt's insurgent Democratic slate of delegates to the Chicago convention supporting Alfred E. Smith over Gov. White was shown running well behind on the basis of first meager tabulation of ballots, which came from Cleveland.

Witt and Richard T. Mills, another Smith supporter, polled 19 votes against 129 for two White delegates in one Cleveland ward. The Smith slate numbers six, in three districts.

Dry Runs Sixth for Congress.

Former State Senator George H. Bender, Cleveland, was leading the field of seven candidates for the two Republican congressmen at large nominations. The vote in 143 of the state's 8,701 precincts was: Bender, 1,241; Thomas J. Herbert, 1,210; Percy Tetlow, 1,081; Hugh K. Martin, 985; L. T. Palmer, 938; Benjamin F. Reading, 927; Dallas Sullivan, 633. Reading alone was indorsed by the Anti-Saloon league.

Liberals also were leading in the Democratic congress at large race for the two positions. The vote in 126 precincts was: Charles V. Truax, Bucyrus, 740; Stephen M. Young, Cleveland, 649; Paul F. Dye, Urbana, 445; Louis M. Day, Chillicothe, 394; Gordon Hayes, Columbus, 356; Arthur D. Davis, Columbus, 286; Grover Cleveland Bell, Cleveland, 280; Charles E. Lukens, Marion, 220; Herman R. Witter, Canton, 192; William Norton, Toledo, 165, and Thomas W. Latham, Toledo, 148. Lukens was the only one of the eleven candidates having Anti-Saloon league support.

President Hoover's pledged delegates in the Twelfth Franklin county (Columbus) district were running far ahead of the delegates pledged to former Senator France of Maryland.

Roosevelt Leads Ten to One.

Charleston, W. Va., May 10.—(AP)—Gov. Franklin D. Roosevelt was amassing a 10 to 1 lead over Gov. W. H. Murray in the Democratic presidential preference contest as returns from West Virginia's precincts were slowly tabulated.

The Roosevelt vote in 77 of the state's 2,342 precincts had climbed to 6,076, while Murray had totaled only 567.

The gubernatorial races held major attention in the state. In the Republican contest M. Z. White lost an early lead he had accumulated over T. C. Townsend. Returns from 87 precincts gave him 2,055, with Townsend 5,314.

DELAYING THE VOYAGE

J. GOWAN-STOBO HOME IS ROBBED OF $1,500 TEETH

Burglars who entered the home of John Gowan-Stobo, 1418 Hyde Park boulevard, a Michigan avenue tax consultant, last Thursday, stole $5,000 worth of clothing, silverware, and other things.

The "other things" were revealed last night as a set of false teeth, valued at $1,500.

A detailed list of the stolen bicuspids, incisors and molars was supplied to Hyde Park police by Mrs. Gowan-Stobo. She explained that the teeth were of special and unusual type and were made in New York. They included, she said, one large platinum upper tooth, one large gold and platinum upper tooth, one small platinum lower piece with two teeth, two lower teeth of composition, one upper gold and partial plate, one temporary composition partial plate, two gold caps, and one temporary composition for lower front.

Police said last night that with this description they might be able to find the missing teeth. It is probable, they said, that the set will be pawned for its gold and platinum fillings. Mrs. Gowan-Stobo refused to discuss the missing teeth last night.

SPEAKER GARNER IS APPROVED BY PARTY IN TEXAS

Dallas, Tex., May 10.—(AP)—Most Texas Democratic county conventions today named no second choice to Speaker of the House John N. Garner, promised the state's presidential nomination votes at Chicago in June.

Sentiment for Gov. Franklin D. Roosevelt of New York as a second choice appeared, however, at a number of meetings. Most of the counties asked that the state's delegates be instructed to vote for Garner, a native of Texas, as long as his name is before the national convention.

Republicans, likewise, held their county conventions today. They were no less unanimous for President Hoover than the Democrats were for the speaker of the house of representatives.

DOUMER SLAYER WILLS ROYALTIES OF BOOK TO WIFE

BERLIN, May 10.—(AP)—Twenty-four hours before Paul Gorgnioff assassinated President Doumer of France, he mailed from Monaco the manuscript of a novel and his will to a Berlin publishing house. The contents of the will were published in German newspapers today.

The package arrived in Berlin on the day Doumer was slain and contained the novel bearing the title "The Romance of a Cossack." The will asks that the royalties from the book be paid his wife.

Helen Gould Victim in New Means Fraud

Washington, D. C., May 10.—(AP)—Another wealthy and socially prominent woman was listed tonight as a possible victim—to the extent of $100,000 or more—of the suave representations of portly Gaston B. Means.

MRS. FINLEY SHEPARD.

Only a few hours after he had been indicted on charges that he swindled Mrs. Edward B. McLean of $104,000 by promising to return the Lindbergh baby, authorities were investigating allegations that he got that much or more from Mrs. Finley Shepard of New York, the former Helen Gould.

New Fraud Not Linked to Lindy.

The Lindbergh baby did not figure in the alleged swindling of Mrs. Shepard. The story, hinted at by District Attorney Leo A. Rover, while arguing over Means' bond in the McLean affair, was that Means was paid by the New York woman after he represented that he could give her information on communist activities which might threaten her daughter or her fortune.

Rover told Justice James M. Proctor while arguing that Means' bond should be fixed at $100,000 that there was "very serious possibility" that a criminal charge might result from the second investigation.

The two indictments returned today by a District of Columbia grand jury against the one time government sleuth charged embezzlement and larceny after trust of money allegedly given Means by Mrs. McLean, estranged wife of the Washington publisher.

Mrs. Shepard Threatened.

It was said that the justice department has been investigating the allegations concerning the New York woman for weeks; that Mrs. Shepard and her family received threatening letters from individuals signing themselves "agents of Moscow," and that Means undertook, last winter, to furnish protection.

Means was meantime jauntily whiling away the hours in jail.

The grand jury who heard the strange McLean story last week returned the two indictments today without ado.

Mrs. Shepard Silent.

New York, May 10.—[Special.]—Mrs. Finley J. Shepard would not discuss the report that she had lost a large sum of money in dealings with Gaston B. Means, when inquiry was made at her home near Tarrytown, N. Y., tonight.

MRS. GERST'S FOOD IS WASTED ON SAILOR MAN

Mrs. Anna Gerst, 26 years old, 1451 South Avers avenue, gave food yesterday to a man who said he was a sailor. As he sat eating a man who said he was a salesman appeared at the kitchen door. They fell to talking and as they reminisced the sailor drew from his pocket a pouch from which he rolled a dozen sparkling stones.

"Diamonds!" exclaimed the second stranger. "They must be worth $10,000."

"At least," agreed the sailor. "But they're no good to me, for I can't sell them."

The other man said he had $4,100 in a loop bank and might buy some. Mrs. Gerst, gazing entranced at the dazzling display, said she had $2,000 in a bank. First, however, she said she would like to have a jeweler examine the stones. So they all went to a jeweler friend of the salesman, who pronounced them easily worth $10,000. From there all hurried to the loop bank, where the salesman drew out his $4,100. They then went to Mrs. Gerst's bank and she took out her $2,000. She handed it to the sailor and he gave her several of the stones. Then she went home.

Last night Mrs. Gerst had another idea. She took the stones to a neighborhood jeweler. He told her they were glass.

THE WEATHER

WEDNESDAY, MAY 11, 1932.

Sunrise, 5:33; sunset, 7:59. Moon sets at 2:03 a. m. Friday. Mars, Mercury and Saturn are morning stars; Venus and Jupiter are evening stars.

Chicago and vicinity—Cloudy to partly cloudy and not so cool Wednesday; moderate northerly winds; Thursday generally fair, with rising temperature, becoming unsettled by night.

Illinois—Partly cloudy; rising temperature in east portion Wednesday; Thursday generally fair except possibly unsettled in extreme south; warmer.

TRIBUNE BAROMETER.

TEMPERATURES IN CHICAGO

MAXIMUM, 2 P. M.....66
MINIMUM, 2 A. M.....47

3 a. m.	50	Noon	54	8 p. m.	49
4 a. m.	51	1 p. m.	54	9 p. m.	49
5 a. m.	51	2 p. m.	56	10 p. m.	49
6 a. m.	51	3 p. m.	54	Unofficial—	
7 a. m.	52	4 p. m.	51	11 p. m.	48
8 a. m.	52	5 p. m.	50	Midnight	48
9 a. m.	52	6 p. m.	50	1 a. m.	48
10 a. m.	52	7 p. m.	50	2 a. m.	47
11 a. m.	54				

For 24 hours ended 8 p. m., May 10: Mean temperature, 52; normal, 56; excess since Jan. 1, 400 degrees; excess for May, 27 degrees.

Precipitation, .04 of an inch; deficiency since Jan. 1, 1.64 inches; excess for May, .72 of an inch.

Barometer—7 a. m., 29.81; 7 p. m., 29.84.

Highest wind velocity, 18 miles an hour from the north at 11:36 a. m.

[Official weather table on page 30.]

A Motorman's Romance Lifts the Mortgage

BY KATHLEEN McLAUGHLIN.

Albert Gregory, botanical minded suburban motorman, stood revealed yesterday in Circuit court at Wheaton as probably the first husband whose marital misdemeanors lifted the mortgage on the old homestead. Attorneys for Mrs. Jessie Erickson of Elmhurst, the pretty divorcée from whom Gregory's wife extracted a check for $5,000, brought out that $4,500 of this amount cleared the financial incumbrance from the Gregory home in Wheaton. Moreover, it so eased Grace Gregory's aching heart that she took back her erring mate.

ALBERT GREGORY.

Brick red with embarrassment, but refusing to let this impede his chances of beating Mrs. Erickson's suit for return of the $5,000—and $50,000 damages in addition—Gregory insisted from the witness stand before Judge Claude W. Shepherd that his floral friendship with the young divorcée didn't end on that status; that his wife's accusations were well founded.

Lawyers Call It Extortion.

Mrs. Erickson's denial that the affair exceeded a mild friendship, established on a mutual liking for flowers, is the basis for her demand of restitution and damages. Her lawyers bluntly use the term extortion in the case.

Outwardly composed but for the deepening color on his wind-tanned cheeks and the constant swinging of one foot crossed over the other knee, the errant husband told the jury how it happened. Much of his testimony corroborated the tale Mrs. Erickson had already related, beginning back in 1924, when she passed his interurban car on her way through the station with an armful of roses and, flipping a rose into the cab, called gayly:

"A flower for the motorman."

Later he encountered her again in the station and admired the posies she carried, asking whether she raised them herself. She said she did. Then he queried, "Are you as good a cook as you are a gardener?"

From Posies to Pastry.

"Better," she retorted. Gregory countered, "You'll have to show me."

Mrs. Erickson showed him, with savory pastries of her own making, and more floral offerings conferred as she passed, he recounted. Eventually one Thanksgiving she brought down a whole roast duck which he shared with the rest of a train crew, he asserted. This had already been contradicted from the stand by the plaintiff in her testimony on Monday.

Finally one evening, at his invitation, Gregory testified, Mrs. Erickson rode to St. Charles with him, where there was a fifty minute stopover. They took a walk down the Great Western railroad tracks, into a pasture, and up a gully.

Defense Attorney Charles W. Hadley asked a direct question. Gregory said "Yes" and that there had been subsequent occasions when he visited her home.

Denies Seeing Note Signed.

"Did you see Mrs. Erickson sign the note for $5,000?" Gregory was asked on cross-examination by W. C. O'Brien of Mrs. Erickson's counsel.

"I did not," he replied. "I didn't know that my wife got that money." The note in question was signed by Mrs. Erickson when she was summoned to the Gregory home by Mrs. Gregory and was paid after she had mortgaged her own home in Elmhurst, she testified on Monday.

Q.—Were you in the kitchen when the note was signed? A.—I don't know

(Continued on page 4, column 2.)

"OUR AD PULLED 50 REPLIES; WE SIGNED 4 LEASES"

E. D. BENNING-HOVEN
Schoenhart & Kirchner
1505 Morse Ave.

"We used a Sunday Tribune Want Ad to advertise two and three-room apartments in the building at 2701-07 Arthur avenue. We had more than fifty inquiries at the building and at our office. To date four leases have been signed."

A recent survey of 990 tenants shows that three out of every four families turn to the Tribune first when looking for an apartment. If your apartments are vacant, take advantage of this overwhelming preference for the Tribune. Use Tribune Want Ads! Call Superior 0100—Adtaker!

ALL FINANCIAL BILLS HALTED TO FORCE SAVING

Hoover, Congress Get Together.

[Chicago Tribune Press Service.]

Washington, D. C., May 10.—[Special.]—A nonpartisan drive to whip together a coördinated economy program of sufficient proportions to insure the balancing of the 1933 budget will get under way at 10 o'clock tomorrow morning when a newly appointed subcommittee of the senate appropriations committee begins a systematic search for ways and means of reducing federal expenditures.

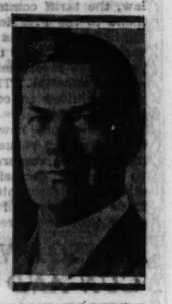

SENATOR WESLEY L. JONES. [Fotograms Photo.]

This new subcommittee was chosen late today by Chairman Wesley L. Jones [Rep., Wash.] of the senate appropriations committee after consultations with Republican and Democratic leaders as well as President Hoover. Its announced task is that of working out a comprehensive economy program which will make it possible to bring about a total reduction in governmental expenditures, including cuts in appropriation bills of close to a quarter of a billion dollars.

Appropriation Bills Halted.

Appropriation bills will remain at a standstill until the economy bill has been acted on in the senate, agreed to by the house, and passed on to the president. Once the economy program becomes law the plan is so to trim the remaining appropriation bills that the savings goal of a quarter of a billion dollars can be reached.

The upshot of today's developments may be the abandonment of the senate program of straight 10 per cent cuts for all appropriation bills, the course of action which has aroused resentment in cabinet circles.

As a first move the senate subcommittee has summoned members of the house economy committee before it tomorrow morning.

Administration Plans Program.

After this group has given the committee the benefit of its experiences in its futile effort to raze federal expenditures it is understood, White House representatives will appear before the new economy group and present features of the administration economy program.

Plans for the administration's share in the development of the new economy program were mapped out by President Hoover and three members of his cabinet at a late afternoon conference which crowded the dinner hour. This session was attended by Secretary of the Treasury Ogden L. Mills, Secretary of War Patrick J. Hurley, Acting Secretary of State William R. Castle, and Budget Director J. Clawson Roop.

Hoover Slashes Not Great.

Cabinet members said that President Hoover is confident the senate will save the day by pushing through a coördinated economy program which would make it possible to balance the budget, assuming that the revenue bill is enacted into law. The plan, according to all indications, is to rely principally upon new taxes to balance the budget. No drastic economies are to be sought, the goal being reduction of between 225 million and 250 million dollars below the budget as submitted to congress last December.

The members chosen by Senator Jones to pass on the proposals to lessen government costs are Hiram Bingham [Rep., Conn.], L. J. Dickinson [Rep., Ia.], Kenneth McKellar [Dem., Tenn.], Sam G. Bratton [Dem., N. M.], and James F. Byrnes [Dem., S. C.].

TARIFF VETO BY TOMORROW

Washington, D. C., May 10.—(AP)—President Hoover late today wound up his consideration of the Democratic tariff bill and will announce a veto of the measure tomorrow—or at the latest Thursday.

The measure would alter the flexible provision of the present Smoot-Hawley tariff law. Mr. Hoover has stated publicly in the past his belief in the worth of such a clause.

As it stands, the bill would clip off presidential power to change import duties without congressional approval.

Any doubt about the chief executive's action upon the bill was considered dispelled tonight by Secretary Mills as he left the White House after

delivering his own report upon it. When a newspaper man asked if he had discussed "the Democratic tariff bill," he replied:

"If you mean the Democratic tariff gesture, yes."

Confers with Aids.

Earlier one of the President's secretaries indicated strongly that a veto would be forthcoming shortly.

The chief executive during the day marshaled facts to back his stand. He conferred for more than three hours with Mills, Acting Secretary Castle of the state department, Secretary Hurley, and J. C. Roop, director of the budget.

The conferees reported that although the parley had been devoted in part to "matter of economy," the tariff question figured prominently in the discussion.

Robert Lincoln O'Brien, chairman of the tariff commission, also came to the White House, but departed shortly after leaving a sheaf of papers.

Last Chance Tomorrow.

Unless the President announces his action tomorrow he will have left only one additional day before the measure would automatically become law. The ten day period allowed him expires on Thursday.

The Democratic house, which originated the bill, completed final action upon it on April 13, agreeing to senate amendments by a vote of 202 to 171.

The bill did not arrive at the executive mansion until two days later, however, and since the day of arrival is not counted in the period of grace and the next day was Sunday—which likewise did not count—an unusual time has been allowed the chief executive for action.

Little Chance to Override.

There seems slight possibility that congress could successfully override a presidential veto of the measure. Sufficient house Republicans probably could be marshaled to prevent a two-thirds vote. The senate, which passed the bill by a 42 to 30 vote, observers believe, could be depended upon to uphold the President.

Under the existing Smoot-Hawley law, the tariff commission can recommend to the President as much as 50 per cent increases or decreases of tariff duties. If the President approves the recommendations the duties become effective. The Democratic bill would restore to congress all power to alter rates.

The measure now before the chief executive also request him to call an international conference with a view to lowering excessive tariff duties, eliminating discriminatory and unfair trade practices, and preventing retaliatory tariff measures.

MUSSOLINI WAVES GUN AND A BOOK; STUDENTS CHEER

ROME, May 10.—(AP)—Several hundred Fascist university students greeted Premier Mussolini with a roaring demonstration today when Il Duce, standing on the balcony of Venezia palace, holding a book and a musket high in the air in each hand, cried:

"These are our watchwords in the tenth year of the Fascist revolution."

The students marched to the palace, in which is the premier's offices, following their annual meeting, which was addressed by Secretary Starace of the Fascist party. The students cheered again when Mussolini said:

"Sports contests were begun in the year of Garibaldi's anniversary to sharpen the spirit and muscles of Young Italy."

CHINESE BANDITS FREE MISSIONARY HELD TWO YEARS

HANKOW, China, May 10.—(AP)—The Rev. H. W. Sandy, a British missionary who was captured by bandits in southeastern Hupeh province more than two years ago, has been released, it was learned today. This is the same gang which kidnaped Capt. Charles Baker, American master of a Yangtze river boat, last year. The owners of the boat paid about $2,500 ransom but the bandits did not release their prisoner. Instead they demanded more money.

Margery Durant in Paris After African Air Tour

LE BUORGET, France, May 10.—(AP)—Miss Margery Durant, daughter of W. C. Durant, American automobile manufacturer, landed here today after an airplane tour of southeast Africa.

CHARGES BANKS IN CHICAGO HIRE CONGRESSMEN

Glass Recalls Fight on McFadden Bill.

BY ARTHUR SEARS HENNING.
[Chicago Tribune Press Service.]
(Picture on back page.)

Washington, D. C., May 10.—[Special.]—Charges that certain Chicago banks "hired some congressmen" to oppose the McFadden branch banking bill several years ago, were made in the senate today by Senator Carter Glass [Dem., Va.], when he continued his presentation of the Glass banking reform bill.

CARTER GLASS.
[TRIBUNE Photo.]

"When the congress," said Senator Glass, "granted that inappreciable measure of branch banking which is contained in the so-called McFadden bill, the most strenuous opposition came from the loop bankers of Chicago. They hired a skillful and persuasive professional lobbyist and paid him a high salary to come to Washington. Worse than that, they hired some congressmen, to my positive documentary knowlege, to beat even that small measure of branch banking and extolled the unit banking system to the skies in preference.

Lists 70 Bank Failures.

"Yet, in 1931, there were 70 bank failures in the loop in Chicago, whereas if we had had a larger measure of branch banking, many of these banks, failing not because of dishonesty or perhaps incapacity of the bank officials, might have been taken over and saved and their depositors rescued from impoverishment."

When the matter was called to his attention tonight Senator Glass admitted he had been in error in attributing these activities to the loop banks of Chicago. It was the outlying banks which fought the McFadden bill, and many of which later failed. The "high salaried" lobbyist employed by the outlying banks was E. N. Baty, then secretary of the Chicago and Cook County Bankers' association.

Senator Glass declined to name the congressmen who were hired. One of them whose name has been mentioned by the senator in this connection in private conversation now is dead.

Hull Denies Being Hired.

Representative Morton D. Hull [Rep., Ill.], who was active in fighting the McFadden bill in the behalf of the Chicago banks, declined to discuss the Glass charges.

"I was not hired," said Mr. Hull, with some heat. In order to make a correction of his remarks yesterday Senator Glass adverted to the matter of the suppressed department of justice opinion that bank affiliates are illegal. He said that the opinion was the joint work of Attorney General George W. Wickersham and the late Frederick W. Lehmann, solicitor general in the Taft administration. Attorney General Mitchell Palmer, in the Wilson administration, refused to reveal the opinion, the text of which was obtained by Mr. Glass from Attorney General William D. Mitchell and placed in the Congressional Record.

Senator Glass said that he does not advocate the Canadian banking system being applied to the United States, "but it had proved very effective in Canada. During the last 65 years there have been but 26 bank failures in Canada and not one during this period of frightful depression. We have had nearly 5,000 bank failures in the United States and we have had one failure in Canada since 1923."

Only 15 Million Lost in Canada.

The senator said that the losses to the depositors in Canada by reason of bank failures amounted to about fifteen million, while in the United States in the last two years they aggregated five billion 500 million. He did not attribute that difference solely to the branch banking system in Canada, "but I think largely the branch banking system is responsible for the more efficient operation of banks in Canada." There are 16 banks in Canada, but with innumerable branches.

"It is inconceivable that this country will ever have but 16 banks," said Mr. Glass. "Moreover, we are not proposing nation-wide branch banking. We are proposing to confine it to state lines."

Charges Bank Laws Are Evaded.

Senator D. U. Fletcher [Dem., Fla.] suggested that the state anti-branch banking laws are being evaded by the organization of affiliates.

"Exactly," agreed Senator Glass. "They are acquiring long chains of banks; not only that, in many instances they are buying up banks."

Senator Glass pointed out that in the eleven years from 1921 to 1931, inclusive, there were 8,221 bank failures, out of 27,000 banks. "That is," he said, "there were 27,000 institutions called banks, but thousands of them were little pawn shops that never should have been chartered." He said that 59 per cent of the suspended banks had a capital of $25,000 or less, 25½ per cent had a capital exceeding $25,000 but less than $50,000 and only 37 of the failures had been of banks with a capital of as much as one million. More than 60 per cent of these failures, he said, occurred in communities of less than a thousand and more than 90 per cent of the failures occurred in cities and towns with a population of less than 25,000 people.

Small Rural Bank Failures.

"It is therefore obvious that the problem largely is one of the small bank failures," the Virginia senator went on, "and I repeat what I have said before, that the appeal of the so-called little banks against the monopolistic tendencies of branch banking is futile when we come to reason about it. The fact is that the little banker is the monopolist. He wants to exclude credit facilities from any other source than from his bank. He welcomes a manufacturing or industrial enterprise to his community, but if it is a bank come to trade credit he wants to monopolize that field himself."

Senator Glass, turning to the argument that the branch banking provision of his bill would be an invasion of the sovereign rights of the states, argued that it was "untenable argument that the congress may authorize the establishment of a national banking system in all the states, but that it would be an invasion of the sovereign rights of the states to authorize these banks to establish branches and to conduct their business in various parts of the states rather than in one place."

The senator said that congress sustained by the Supreme court completely swept away the rights of the states in banking matters when it imposed a 10 per cent tax on state bank notes. He added that "I am thoroughly convinced not only of the equity and feasibility of branch banking but of the real necessity for it in order to save the situation that now confronts the country. We have a species of nationwide branch banking in this country that concentrates in the money centers an enormous sum contributed by the interior banks."

BILL WOULD PAY VETS CASH BONUS IF THEY'D GO BACK TO THE FARM

Washington, D. C., May 10.—[Special.]—Legislation providing for immediate cash payment of their adjusted service certificates to veterans who will agree to engage in farming for a period of three years, was introduced in the house today by Representative Clarence J. McLeod [Rep., Mich.].

Under the proposal the lands now owned by the federal government would be made available for veterans desiring to avail themselves of the privileges granted under the bill. It also permits the purchase of land by the veteran himself from private ownership, provided that the initial payment does not exceed one-third of the total value of his adjusted service certificate. State owned lands and lands donated by private citizens would also be available, according to Mr. McLeod.

Payment of the certificates would be made from the proceeds of a 700 million dollar bond issue, to be known as "veterans' relief bonds" and the federal farm board would be authorized to make available its surplus wheat holdings for food for the veterans and their families over a one year period.

NO BRIBES, SAYS BATY.

E. N. Baty, named as a lobbyist against the McFadden branch banking act several years ago by Senator Carter Glass yesterday in the senate, denied last night from his home in Flossmoor that any bribes had been passed in opposing the bill or that he was employed at a special salary to lobby against it.

"I spent a number of months in Washington opposing passage of the McFadden bill," said Mr. Baty. "I did so as executive secretary of the Chicago and Cook County Bankers' association, a post which I held from 1922 to 1931, and the only pay which I received was my regular salary from the association.

Refers to Check Glass Has.

"I wouldn't care to comment on the matter if it were not for the charge of bribery. That is not true—emphatically not true. The documentary evidence Senator Glass refers to, I am certain, is a check we wrote to pay a member of the house for traveling halfway across the continent to address a national gathering of bankers. He had a perfect right to do this. A large percentage of members of congress accept pay for public addresses. The man in question, who is now dead, had been a consistent opponent of branch banking for many years before he received a fee from us to speak on the subject.

"The check in question I gave to Senator Glass in 1926. Following the passage of the McFadden bill he introduced a resolution in the senate charging that a powerful anti-branch bank lobby had opposed the bill.

"He was appointed a one man committee to investigate, and I placed before him, at his home in Lynchburg, Va., all of the records of our association. The check was the only document which he retained. I am sure that if Senator Glass had found any evidence of bribery he would have presented it to the senate before a period of six years had elapsed."

CHICAGO MAN TO GET WILLYS' POST POLAND REPORTS

WARSAW, Poland, May 10.—(AP)—The American ambassador, John N. Willys, who resigned recently while in Washington, D. C., is expected here tomorrow to conclude his affairs before resuming his business career in the United States. The press carried a rumor today that Charles S. Dewey of Chicago would replace Mr. Willys.

Mr. Dewey was named financial adviser to Poland in 1927 and has been serving in that capacity since then.

Charles S. Dewey, rumored in Washington, D. C., as the possible successor to John N. Willys as ambassador to Poland, said last night that he had not received the "slightest suggestion" that the post would be offered to him and that he believed "there is nothing to the rumor."

HOOVER STUDIES SILVER WAR DEBT PAYMENT PLAN

Hayden, Author of Idea, Sees President.

Washington, D. C., May 10.—[Special.]—A thorough exploration of the Hayden resolution permitting world war debtor powers to pay their obligations to this country in silver will be made by the various interested departments of the government, President Hoover disclosed today. That this study would be made was announced by Senator Carl Hayden [Dem., Ariz.] following a conference with President Hoover today.

CARL HAYDEN.
[U. & U. Photo.]

"The President," Senator Hayden said, "has agreed to submit to the various interested departments of the government my resolution authorizing payment of foreign debts to this country in silver. This study will be made for the purpose of determining the possibilities and the effects of the resolution upon economic conditions in the United States.

"An attempt will be made to estimate the effect of passage of my resolution upon silver shipments to this country, as well as the effect on the treasury of the receipt of large quantities of silver."

Mr. Hayden's visit to the White House marked the third time in less than a week that a member of congress has sought to interest the President in legislation calling for the use of silver as a contributing cure for the depression.

Senator Hayden's resolution would authorize the acceptance of debt payments in silver at the rate of 1½ fine ounces for each dollar owing. No payments would be accepted if the debtor government intends to debase or melt up coins to make silver payments. The silver received by the United States would be coined into dollars and deposited for use in backing up silver certificates.

BRICKLAYER DIES AFTER FALL.

Frank Dobczinsky, 49 years old, 3620 Diversey avenue, a bricklayer, died yesterday at the Belmont hospital of injuries suffered when he fell from a scaffold at 2633 North Hamlin avenue.

HAIL CONVICTION OF SERRITELLA AS BLOW AT GANG

Punishment for Frauds Left Up to Judge.

(Continued from first page.)

represented Al Capone in the case which landed the gang chief in the federal penitentiary, moved on behalf of Serritella that the jury be polled. The clerk asked each of the jurors, in turn, to answer the query: "Was this and is this your verdict?" and every man answered in firm tones: "It was and is my verdict."

When court was adjourned Serritella refused to make a statement. Ahern said: "Merry Christmas and a Happy New Year," which, incidentally, was an expression used by his client after Serritella had taken $200 from a chain store official for fixing short weight complaint tickets.

D. F. Bland, 240 Grove avenue, Oak Park, foreman of the jury, said none of the jurors had expressed any serious doubt as to the guilt of the defendants. They took only four ballots, he said, debating the whole time on the technicalities of the conspiracy law. The first ballot, taken Monday night, was 8 to 4 for conviction; the second, yesterday morning, was the same; the third ballot stood 11 to 1 for conviction, and the fourth was unanimous.

The jurors themselves might have fixed the punishment for the defendants under the instructions given them by Judge Kelly. They could have returned a verdict giving the defendants a term not less than 1 year nor more than 5 years in the penitentiary, or one fixing the term at not more than 1 year in the county jail, or one giving them a fine not exceeding $2,000, or both fine and one or the other form of imprisonment.

Year in Jail Maximum Penalty.

However, under the verdict which was returned, the law prescribes that the maximum which the judge may impose is either a jail sentence not to exceed one year, or the fine not to exceed $2,000, or both. Foreman Bland said the jurors believed Judge Kelly was better fitted to fix the punishment than they were.

Some of the jurors chimed in with voluntary remarks, some of which were:

"It's time that we get these fellows."

"Those charity baskets were all the bunk."

"Yes, and we didn't fall for this mother, wife and children stuff, either."

The last evidently referred to a plea by Attorney Ahern that the jurors consider the defendants' relatives.

TAKES POISON BY MISTAKE; DIES.

Mistaking a box of lye for bicarbonate of soda, Ignatius Radiulas, 45 years old, 4229 South Campbell avenue, drank the powder in water for indigestion. He died yesterday at the county hospital.

YOUNG EXECUTIVE DONS OVERALLS, STOKES FURNACE

New York, May 10.—[Special.]—James Cox Brady Jr., 23 years old and already a director in 50 corporations, went to work today as a stoker in the Consolidated Gas company's plant in the Bronx. For almost a year he has held a place on the executive board of the organization. Yesterday he bought a pair of overalls and started out to see the other side of the picture.

He began at 3 o'clock on the 8 to 5 shift and shoveled coal into the furnaces by the side of Polish and Italian immigrants. To them he was a new man by the name of Brady, a healthy, strong youngster, and they congratulated him on his luck in getting a job. He will shovel coal until he has learned the business.

ROBS WOMAN IN APARTMENT.

A gunman who posed as a laundry driver yesterday took $1,000 in jewelry from Mrs. Sylvia Good in her apartment at 1200 South Kedvale avenue.

$35 $40 $50
ROTHMOOR COATS AT
$27.50
They're the most brilliant successes of the season . . all styled and needled with true Rothmoor genius . . fascinating dress coats, rare tweeds . . reduced in this startling event to $27.50. Regular sizes 12 to 46; stouts 37 to 45
$65 $75 $85 $100
Rothmoor Coats
$49.50
5TH FLOOR
MAURICE L ROTHSCHILD
State at Jackson

BRUCEWOOD DRESSES
A whirl on a speed boat . . a fast set of tennis . . a round of golf . . and back for the dance at the club . . She's a marvelous sport . . charming, full of life . . and a marvelous dresser, too . . with a bright, lively Brucewood for every occasion
$17.50
Other Brucewood dresses $6.50 to $65 in sizes 12 to 44
Seventh floor
MAURICE L ROTHSCHILD
State at Jackson

There's an abundance of wholesome goodness in this
75c Dinner
. . . and it is served with precise care and with an obvious desire to render definite satisfaction.
Five to Eight . . . Today
MINTED GRAPEFRUIT COCKTAIL
SAUERKRAUT JUICE SEAFOOD COCKTAIL
TOMATO BISQUE CONSOMME WITH RICE
NUTS AND CANDIES
BROILED LAKE SUPERIOR WHITEFISH, PARSLEY BUTTER
ROAST LONG ISLAND DUCKLING, DRESSING, FRESH RHUBARB SAUCE
ROAST LEG OF LAMB, MINTED PINEAPPLE PRESERVES
BRAISED SWEETBREADS IN CASSEROLE, FRESH VEGETABLES
FRIED SPRING CHICKEN, COUNTRY GRAVY
ROAST PRIME RIB OF BEEF AU JUS
FRIED "MOTHER'S STEAK", SPECIAL SAUCE
STEVENS SPECIAL FRESH FRUIT SALAD
AMERICAN FRIED, MASHED, CREAMED, PARSLEY BUTTERED POTATOES OR POTATO SALAD
SPINACH HUNGARIAN ORANGE ICE
TOMATO ASPIC WITH VEGETABLE MAYONNAISE OR HEAD LETTUCE, THOUSAND ISLAND DRESSING
CHOCOLATE WHIPPED CREAM PIE
APPLE PIE PEACH PIE
BAKED CUSTARD, NEW MAPLE SYRUP
LEMON SPONGE CAKE
ROYAL ANN CHERRIES
ASSORTED ICE CREAMS
BRIE CHEESE AND WAFERS
GINGER MUFFINS OR CORN BREAD
FRENCH, PARKER HOUSE OR DINNER ROLLS, WHITE, RYE OR GRAHAM BREAD
COFFEE, MILK, BUTTERMILK, CHOCOLATE, TEA OR ICED TEA
Luncheons 35c 45c 60c 11 to 5
Dinners 75c $1 5 to 8
A la carte service at all hours
STEVENS BUILDING RESTAURANT
Eighth Floor 17 N. State
Randolph 5780 16 N. Wabash
Perfect Coffee . . . in Glass Decanters

your choice of all shayne fur-trimmed
COATS
at half and less than half price
$36.50
FORMERLY TO $79.50
$56.50
FORMERLY TO $135
$79.50
FORMERLY TO $165
John T Shayne
MICHIGAN at RANDOLPH

SPAULDING-GORHAM has new ideas
—even the ATMOSPHERE'S different!
New beauty in windows. New spaciousness in the store. You sit at tables to choose the famous Gorham silver. You and your cigarette and your Scottie can browse comfortably among the cases of china, crystal, leather . . . . We've a half-million dollars' worth of new things for you to see! Do come in. You're welcome at any time, to shop or just to look.

SPAULDING-GORHAM
CHICAGO • EVANSTON
Affiliated with Black Starr and Frost-Gorham: New York, Palm Beach, Southampton, White Sulphur

Continuing throughout the week
GREATEST
MAY SALE
DRESSES
Phenomenal Reductions
$15 $25 $35
formerly $95 to $125
ALL FUR TRIMMED
COATS
½ Price or Less
PEARLIE POWELL
320 MICHIGAN AVENUE • NORTH

4,000 JOBLESS RIOT IN CAPITAL OF NEW ZEALAND

Mob Stones Parliament and Loots Stores.

[Chicago Tribune Press Service.]
(Picture on back page.)

WELLINGTON, New Zealand, May 10.—New Zealand's unemployed, who have been nursing their grievances in comparative quiet since the Auckland and Dunedin riots three weeks ago, resorted to violence again today. They stormed the house of parliament with bricks and stones and smashed 150 windows before police dispersed them.

The window smashing followed a parade of 4,000 unemployed, who had quit work on city relief undertakings as a protest against the new wage scale. They were accompanied by their wives and children. The parade, until it arrived in parliament square, had been orderly. Storekeepers reported broken windows and others told of stocks looted by the mob.

Fear Further Trouble.

In the first Auckland riot three weeks ago a mob wrecked the main street from end to end. Wholesale raiding occurred and the damage was estimated at around $400,000. Fifty-four shops were attacked in a cheaper shopping area on the following night. At Dunedin a mob hurled various missiles at the mayor.

Riled by recent government pronouncements on relief, the unemployed have struck an attitude of belligerency which, it is felt, can only result in further trouble. Insurance rates in Wellington have doubled. Three cruisers have been ordered by the government to stand by off the city. Parliament house doors have been barricaded. The whole dominion appears to be in a state of fear and ugly unrest.

Trouble Centers on Dole.

The unemployed arrived at their present dangerous attitude because of differences of opinion with the government over the administration of the unemployment insurance act, which was passed about a year ago. It provides for a levy of about six cents on every $4 of wages and salaries. The resulting fund is administered by the unemployment board for the 50,000 New Zealanders who are now enrolled as out of work.

The unemployed object to this administration because, they say, it has provided work but not sustenance. They demand a dole, apart from or in addition to work. They maintain that married men, given three days of manual labor a week, three weeks in four, earn only $3 a week and that out of this most of them pay $4 for rent.

Segregate Single Men.

The government, anxious to avoid the demoralizing results of payments without work, has resorted to "made" work, such as shifting of soil. The men have become disgusted with such work. They claim that the manual labor given them is irrelevant and wasteful.

Friction arose, too, when the government endeavored to segregate all single unemployed men in camps. The single men are paid $1.75 a week.

But the unemployed considered that the last straw came when J. G. Coates, minister for unemployment, announced that men in the cities would be required to work for five days a week instead of three, but for the same amount of pay. This was followed by the announcement that all single men must be in camps in the country district within one month and that all food and shelter would be refused to all men who did not go.

Unions Back Men.

Those pronouncements touched off the smoldering resentment of the jobless into action. The Auckland and Dunedin riots and now the Wellington affair resulted. The end, it is believed, is far in the distance and property everywhere is believed to be menaced.

The labor unions, although moderate in tone and conduct, have organized to support the men who refuse to obey the government edict to go to the country camps. The feeling is prevalent among the labor element that the government is exploiting the situation for its own ends.

The emergency session of parliament, which was concluded today, was one of the most strenuous and most difficult in the history of New Zealand. The usual month's session was extended through eleven weeks. The principal measures passed include the substitution of voluntary for compulsory industrial arbitration, the reduction of interest, rent, pensions, and public service salaries, and other economic measures, and the approval of the Canadian trade treaty.

DIES OF HEART DISEASE.

Charles Christenson, 62 years old, a janitor, died of heart disease yesterday in his home at 7024 Paxton avenue.

LILACS BRING JOY TO SICK AND POOR

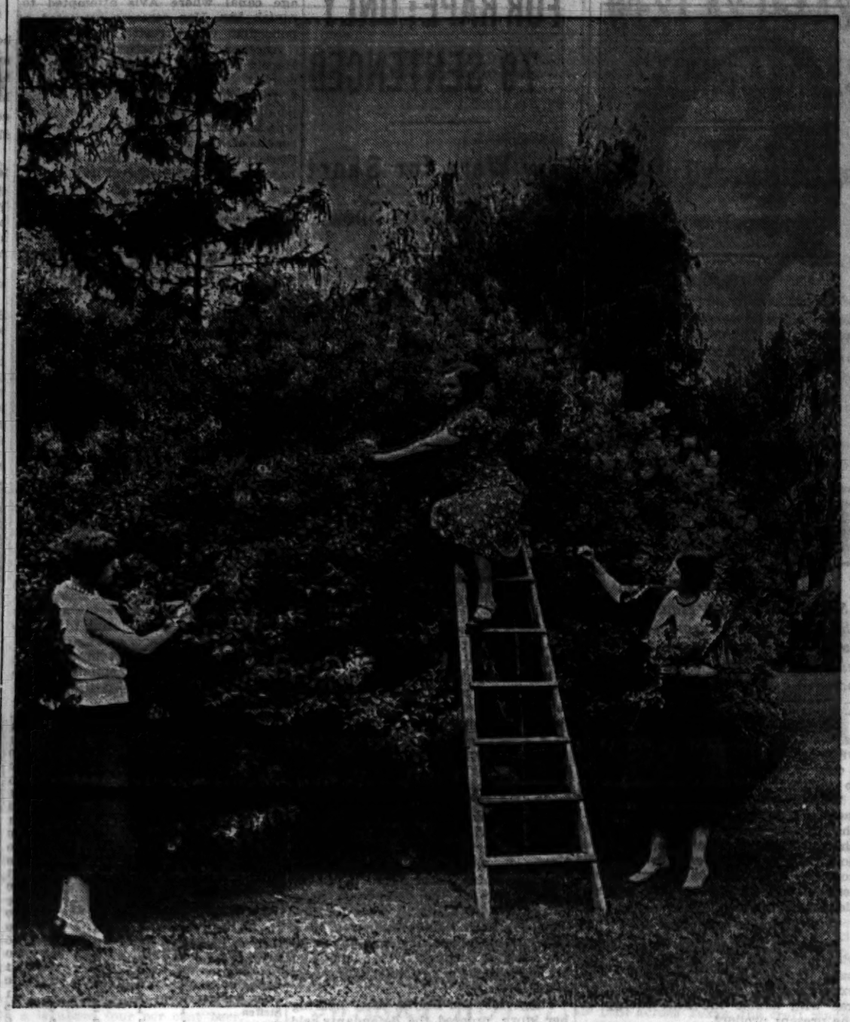

Misses Florence Neuendorf, Freda Shelly (on ladder), and Ellen Griffith, picking flowers on the grounds of the state institution for the insane at Kankakee for distribution to the hospitals and other institutions of the city of Kankakee.

Chicago to Follow

Yesterday was "Lilac day" in Kankakee. The blooms were sent to hospitals and institutions of that city to bring springtime cheer to the sick and poor.

This annual spring custom in Kankakee was a forerunner of a season in which Chicago and its suburbs will be organized by the Chicago Plant, Flower, and Fruit guild to share flower and vegetable garden products with the needy and the stricken.

Lilac day in Chicago, it was announced by T. V. Purcell, president of the guild, will be launched within ten days in coöperation with THE CHICAGO TRIBUNE and hundreds of garden club members in the metropolitan area. Mr. Purcell yesterday named the following division chairmen to gather up flowers left at the various railroad stations and send them to hospitals, settlements, and tenement sections of the city:

Mrs. Frank B. Gray, Geneva, and Mrs. Arthur H. Harrison, Deerfield, Aurora-Elgin station; Mrs. T. E. Moritz, Kenilworth, and Mrs. William MacAuley, Homewood, Illinois Central, Randolph street station; Mrs. H. E. Wulfing, 10500 South Hoyne avenue, La Salle street station; Mrs. Rolden F. Dressler, Wheaton, Galena division; Mrs. Frank W. Kingsley, Evanston, Milwaukee division, and Mrs. Fred A. Record, Barrington, Wisconsin division, North Western station, and Mrs. K. Edgar Tholin, Downers Grove, Union station.

SOVIET PEASANTS WIN RIGHT TO SELL OWN CATTLE

MOSCOW, May 10.—(AP)—Russian farmers today were given the right to sell their cattle in the retail markets for the remainder of 1932. This marked another step in the liberalization of the soviet farm code, to encourage individual farmers—whether collective or independent—to seek the open market. Heretofore there have been restrictions against slaughtering cattle for the needs of the rural population and for sale.

These restrictions were removed by a decision of the council of commissars and the central committee of the communist party. Under the new plan collective and individual farmers, who have fulfilled what is known as the centralized plan of cattle collections—their obligations to the government program—will be granted every opportunity to sell cattle in retail markets and collective shops.

Local authorities will be instructed to eliminate private traders and middlemen—"speculators who grow rich on the sale of meat at the expense of toiling peasants."

PLAN TO SELL $6,250,000 IN RELIEF NOTES

The sale of $6,250,000 of state tax anticipation notes has been undertaken by a committee of bankers and other prominent citizens to provide the Joint Emergency Relief committee with funds to continue their work, Edward L. Ryerson Jr., chairman of the commission, said yesterday. The sale is expected to be negotiated this week.

Funds of the committee will be exhausted by next Sunday, Mr. Ryerson said. These funds were raised by selling $12,500,000 of state tax anticipation notes, bearing 6 per cent interest. The total amount that may be raised through the sale of such notes is $18,750,000. When the $6,250,000 is exhausted, probably by Aug. 1, new sources of revenue must be found, Mr. Ryerson said.

The notes were authorized under an act providing for a state-wide property tax levy of $25,000,000, but only 75 per cent of the tax levy may be anticipated in the sale of notes. The legislature also directed that the tax shall not be extended and collected if bonds to pay the notes are voted at the general election next November.

CIRCUS PYTHONS OCCUPY JOISTS OF ROOMING HOUSE

St. Louis, Mo., May 10.—(AP)—The landlady in a rooming house on Washington avenue is worried about that hole in the bathroom wall and her worries may be well founded, for two circus performers, Mr. and Mrs. Dee Aldrich, say their two pet pythons, 12 and 14 feet long, disappeared through that hole, and have taken up their abode among the joists of the house.

"We put the snakes in the bathtub to bathe them and then went out to lunch," the performers relate. "When we returned, they were gone. Where else could they have gone but into that hole?"

Snakekeepers from the St. Louis zoo viewed the hole and sighed for a pied piper who knows how to call snakes.

TURN THE OTHER CHEEK TO OTHER WOMAN, WIVES!

Social Worker Gives Her Marriage Philosophy.

A social worker's philosophy on what a wife's attitude toward "the other woman" should be was described last night in a deposition taken in the Hotel Sherman by attorneys for the executors of the $4,000,000 estate of Nathan Frank, St. Louis lawyer and former congressman. He died April 5, 1931, a bachelor, at the age of 72 years.

The depositions were in connection with a suit for $500,000 brought against the estate by Mrs. Ann Hamilton, manager of an Evanston cleaning plant, former manicurist of St. Louis.

In her suit, now pending in the Circuit court in St. Louis, Mrs. Hamilton alleges that Mr. Frank promised to bequeath her $500,000 when he died. She also charges that he promised to care for her and her two children, Louis, 17, and Blanche, 15, during his lifetime, on the condition that she would not remarry, but would give him her exclusive companionship.

"Through with Mrs. Hamilton."

Miss Anna Malloy, the social worker, who lives at 1115 East 47th street, questioned by Attorney Randolph Laughlin of St. Louis for the estate, said that Mr. Frank told her in 1922 that he was "through with Mrs. Hamilton" because he had learned she was friendly with Julius Birck, who with his wife then operated the Chicago Hairdressing academy. Birck and his wife, the latter a witness earlier in the day, live at 7835 Morgan street. He is now a cleaner and tailor.

Hundreds of times, she testified, she had seen Mrs. Hamilton sitting on Birck's knee in the hairdressing academy, hugging and kissing him and calling him "Daddy dear," right in front of Mrs. Birck.

"And did Mrs. Birck protest?" asked Attorney Laughlin.

"No, she only sighed, and after Mrs. Hamilton and Birck had gone out together, she would cry," Miss Malloy said.

Says They Are Friends.

Under cross-examination by Attorney J. M. Feigenbaum of St. Louis, representing Mrs. Hamilton, she was asked how she accounted for the fact that Mrs. Birck testified earlier that she and Mrs. Hamilton were the best of friends.

"Her love for Julius Birck is so great that she has consented to a division of his love," answered Miss Malloy, pushing back her graying hair.

Attorney Feigenbaum: You think because she loved this husband so much she could be willing to share his love?

A.—I don't think it, I know it.

Attorney Feigenbaum: In your experience as a social worker do you think it possible that a wife could do that? A.—I have known no one like Mrs. Birck before—except one woman who is just as wonderful. Her husband has five women. It's women like that who win out. The women who protest lose their husbands.

Mrs. Birck once told her her husband and Mrs. Hamilton occupied twin beds in the same bedroom at the Birck apartment, 428 Surf street, while she slept on a daybed in another room, Miss Malloy testified.

"She would always take Nan [Mrs. Hamilton] back after she'd asked her to leave because she felt responsible for having placed temptation in her husband's way by taking in Nan," Miss Malloy said.

"Nan called Julius Birck 'Daddy, dear,' and rode with him in his car while Mrs. Birck rode on the street car," she said.

Tells of Inheritance.

Miss Malloy told of being approached by L. V. Freeman of St. Louis, who told her she had "inherited" $100,000 from the Frank estate, and asked her to go to see Attorney Feigenbaum.

Miss Malloy [to Attorney Feigenbaum]—Yes, I came to your office in June, 1931. Mr. Freeman had said Mr. Frank left me $100,000 and that another Chicago woman had a $500,000 claim, but he hadn't located her.

Attorney Feigenbaum—Didn't you tell me of having had intimate relations with Mr. Frank after you worked for him in his office? A.—No, I never told you. I never worked in his office. I worked for the St. Louis Star, which he owned, but never for him. I told you I had no claim against the estate.

Mrs. Birck previously testified that the story that her husband and Nan Hamilton were too friendly was "ridiculous." She said that Mr. Frank sent Nan money for eight years.

BEST MAN AT SOCIETY WEDDING ASKS $7,500 IN SUIT FOR 'SERVICES'

San Francisco, Cal., May 10.—(AP)—The best man at the recent marriage here of two eastern society people today brought suit against them for $7,500 for "services performed."

Dr. Russell C. Ryan, physician and surgeon, was best man last week at the bedside wedding of John Eshelman Lloyd of Philadelphia and Mrs. Mary Penrose Hooton Guilford, New York, in a hospital where Lloyd was ill. Mrs. Lloyd flew across the country in an airplane for the wedding.

The bride, former wife of Thomas Buchanan Guilford, New York financier, announced she was taking Lloyd east in a private car as soon as he was able to be moved. Dr. Ryan alleges his overtures for payment of his services, "medical and otherwise," before they left brought no results.

E. B. Leigh, 79, Chicago Manufacturer, Ill in Texas

San Antonio, Tex., May 10.—(AP)—Edwin B. Leigh, 79, Chicago, nationally known in manufacturing and railway circles, is reported seriously ill at his ranch near Center Point, Tex., where he spends several weeks every spring. He became ill a week ago. Leigh is president of the Chicago Railway Equipment company and chief executive of the Marion Malleable Iron works, Marion, Ind.; Franklin Rolling mills, Franklin, Pa., and the Grand Rapids Malleable Iron works, Grand Rapids, Mich., affiliated concerns.

SMASH WINDOW; LOOT SHOP.

Eight men yesterday smashed the window of the Josephine Lingerie and Hosiery shop, 3309 North Ashland avenue, and escaped with $300 worth of merchandise.

'PRINCE' MICHAEL, HILLSBORO (ILL.), SAILS—IN BRIG

"Royal" Deportee Mourns Loss of His Cane.

New York, May 10.—[Special.]—Honored by being confined to the ship's brig while nine other deportees occupied ordinary cabins, Harry Gerguson, alias Michael Romanoff, prince of Hillsboro, Ill., started back to France today on the French liner De Grasse. It was only two weeks ago that he came over on the Ile de France as a stowaway, but a crowded two weeks. They included confinement to Ellis island, escape, and a pleasant day or two in some speakeasies, and return to the island.

HARRY GERGUSON.

Gerguson's emotions on departure were divided between sorrow for the loss of his beloved cane, which disappeared somewhere on the tour of the speakeasies last week, and sorrow for the treatment he was being accorded by his "native country." He left still proclaiming his American citizenship, although he was pretty vague about its origins.

He is afraid France will throw him in jail when he arrives, keep him there for a year, and then rearrest him when he gets out.

DRY CLEANING DRESSES

MEN'S SUITS OR TOPCOATS
Cleaned and Pressed
Special 4 FOR $1.00 — 29c
This Includes All Ladies' and Men's Plain Garments
CASH AND CARRY—PLUS INSURANCE
2 Offices in Loop
Guaranteed Against Shrinkage
Fur Coats Cleaned and Glazed, $2
Drapes and Rugs Beautifully Cleaned
CENTURY CLEANERS
190 N. State—State-Lake Building Room 300
WOODS CLEANERS
202 S. State—10th Flr. Web. 2422
Cor. Adams, Above Lizzett's
Only 5c Insurance and Handling Charge

CHAS. A. STEVENS & BROS.

We Nominate for Fashion's Hall of Fame

five Stevens Accessories, because their voguish newness is destined to make them famous; because Stevens is, as always, first in the early summer parade of style; because these take the lead in their various fields of fashion.

Pearl* and Gold*

because this combination of pearls* and filigree gold* makes a gem of artistic craftsmanship; because they're designed and made for Stevens' exclusively; because their price puts their flattering beauty within reach of every one. The Bracelet, $3.95; Earrings, $3.95 pr.

*Simulated.

JEWELRY—MAIN FLOOR

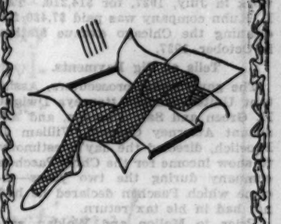

"Tailleur" Mesh Hose

because this is the most popular of all meshes; because it is an especially fine quality silk; because its solid silk heel enhances its wearing powers; because it comes in navy and smoke tone, as well as all "beige to brown" shades. $1.35.

HOSIERY—FIRST FLOOR

A Stitched Bag

because its new metal bar at top is an intriguing place for a smart monogram; because its stitching and design gives it the latest military silhouette; because it is made of the finest quality saffian morocco; because it is one of the most fashionable bags of the year, and comes in black, navy and brown, $8.50.

HANDBAGS—FIRST FLOOR

Miniatures

because they are a decorative note most important; because they add an air of enchantment to any interior; because the frames are made of genuine old ivory piano keys; because the hand tinted miniatures are little jewels of beauty; because there are many characters pictured; because they are a goodly size . . 4½x5½ inches . . $2.95.

GIFT GALLERIES—MEZZANINE

Velo-Derma

because, like magic, it smoothes away wrinkles; because it is most simple to apply; because a few drops of Velo-Derma do the work, which makes it most economical; because it is a discovery which improves the contour of the face; because it is a boon to feminine beauty, in erasing that worst enemy—wrinkles. $10.00.

CHAS. A. STEVENS & BROS
19-25 NO. STATE ST.
STORE OPEN 9:30-6

. . HATS . . SUITS . . COATS . .

Chiffon FROCKS
a versatile selection
$25

VISCA STRAW
Two tone effect Visca lined with darker rough straw.
$7.50
Other Hats, $5 Up

The frock sketched has many new style features that Fashion promotes . . a pleated skirt, demure puff sleeves . . large tiered white mousseline de soie collar and boutonniere . . contrasting suede belt. Just one of the charming Sheer frocks presented by Johnson & Harwood at a convincing low price.

Other Sheer Silk Frocks $16.50 Upwards

Johnson & Harwood
Pittsfield Bldg. 1st and 3rd Floors
37 NORTH WABASH AVE. at WASHINGTON

. . . You'll Wear Them Everywhere

These Pure Dye Silk Dresses Look Like Much More Than . . .

$12.75

(*Left*) Washable silk; hand-fagoting. White and pastels. 16-20.

(*Right*) Pure dye print with white silk crepe collar. 16-40

(*Left*) Pure dye print. Detachable pique collar. 14-20.

(*Right*) Pure dye print. Detachable silk collar and cuffs. 16-40.

UTILITY DRESS SECTION
FIFTH FLOOR
ALSO IN OUR SUBURBAN STORES

MARSHALL FIELD & COMPANY

Mail and phone orders filled. Tel. Harrison 9000

A new low price for MANSCO* pure silk shirts and shorts

$1 each

Here's the height of luxury in athletic underwear . . ribbed body-fitting shirts of pure silk . . shorts of imported Japanese silk pongee . . tailored in the finest way by the finest maker . . at the lowest price on record

*Tailored by the Manhattan Shirt Co.

MAURICE L. ROTHSCHILD
State at Jackson

COUPON FOR TRIBUNE ACCIDENT INSURANCE POLICY

For New Policy or Renewal. $1.25 a Year

To secure the Chicago Tribune-Federal $7,500.00 Travel Accident Insurance Policy, or to renew for another year one previously issued to you, cut out and fill in the application below and send it with registration fee of $1.25 to Tribune Insurance Dept., Federal Life Insurance Co., 168 N. Michigan Ave., Chicago, Ill. Remit by money order or check payable to Federal Life Insurance Company. (During the first five years, as provided in the policy, the value of all specific indemnities increases 10% each year the policy is renewed.)

☐ NEW POLICY (Check here if you wish new policy) OR ☐ RENEWAL (Check here if you wish old policy renewed)

APPLICATION for $7,500.00 TRAVEL ACCIDENT INSURANCE POLICY
Issued to Readers of the Chicago Tribune

If Renewal, Policy Number here.....

(If you wish a new policy ALL QUESTIONS BELOW MUST BE ANSWERED. If you wish to renew a Policy previously issued to you, indicate above and fill in name, address and policy number.)

Do you apply for a $7,500.00 Travel Accident Policy in the Federal Life Insurance Company, issued only to Readers of The Chicago Tribune?.....

What is your Full Name?.....

Address?..... Number Street

..... City State

What is your Age?.....Place of Birth?.....

Date of Birth? Month.....Day.....Year.....

Are you Totally Blind or Deaf?.....Are you Crippled to the Extent

That You Cannot Travel Safely in Public Places?.....

What is the name and address of person to whom you want this insurance paid in case you are killed? (If not answered Insurance will be payable to your Estate.)

Beneficiary's Name?.....

Relationship?.....

Address?.....

Do you certify that you are or will become a reader of the Chicago Tribune?.....

Sign your name here.....

NOTICE: Not more than one policy will be issued to any one person. Issued Only to Applicants Over 10 and Under 70 Years of Age.

PASCHEN LINKED TO TWO FIRMS IN INCOME TAX TRIAL

Testimony Shows Big Payments to Companies.

Chris Paschen's connection with two building cleaning companies which are said to have prospered during his régime as city building commissioner was established late yesterday by a witness in Federal Judge Barnes' court, where Paschen is on trial on a charge of evading $114,000 in income taxes during 1927 and 1928.

Frank Wilder, connected with the Hartford Accident & Indemnity company in 1927, and now associated with the National Surety company, was the witness. He testified that in 1927 Joe Sladek, Paschen's manager, asked him to bond J. Morvec and L. Kuhn, the operators of two Paschen companies—the Commercial Building Cleaning companay and L. Kuhn & company—for work they were to do. Not knowing either of the men, Wilder demurred, so Sladek took him to Paschen in his office at the city hall.

Sladek Is One "Company."

There, Wilder testified, he was told that Paschen's men would do the work required and when he wished Paschen to sign the bond Paschen refused, saying "my word is as good as a bond." At the conference, Sladek said "I'm L. Kuhn," indicating that he was the Kuhn company, although an L. Kuhn did work for the concern.

This testimony followed that of Frank Mallon, of the city department of public works, who had told the jury that the same two concerns had done work for the city in 1927, cleaning two pumping stations—the old Chicago avenue station and the Central Park avenue station.

Mallon testified that the Commercial company was low bidder for the Central Park contract and performed the work in July, 1927, for $14,210. The L. Kuhn company was paid $7,420 for cleaning the Chicago avenue station in October, 1927.

Tells of Big Payments.

The government prosecutors, Assistant United States Attorneys Dwight H. Green and Sam Clawson, and Assistant Attorney General William J. Froelich, directed the day's testimony to show income for the Chris Paschen company during the two years—income which Paschen declared he had not had in his tax return.

Prior to Mallon and Walder, several loop building managers and bank employés testified to paying the company large sums for cleaning and repairing their buildings. The first of these was R. W. Starrett of the Starrett Building company, who testified that he had paid Paschen $5,448 for cleaning one of the Woolworth buildings.

The next witness was Erwin W. Rinder, manager of the Insurance Exchange building. Paschen's concern has cleaned that building for 17 years and is now engaged in doing it again, he said. In 1928, the price paid for this work was $2,640, he said. Christian Peterson, controller of the Continental Illinois Bank and Trust company, testified that work on the bank building done by the Paschen company in 1928 totaled $10,129.57.

James W. Benjamin and Miss Rachel W. Haynie of Willoughby & Co. testified next that in 1928 Paschen received $3,090 for cleaning the Ashland block.

The day's first witness was Special Agent Fred Peabody of the bureau of internal revenue, who totaled deposits in the "A. B. Anderson" account in the Foreman bank, admittedly opened by someone from Paschen's office, and said that the aggregate for 1927 and 1928 was $469,069.

Currency deposits of $416,602 were made and checks to the total of $52,467.

He indicated the method by which the government alleges the account was run, namely by the cashing of checks at one window and the depositing of the currency in the "Anderson" account at another window, the transactions thus being difficult to trace.

Joe Brown, Film Comedian, Patient in Hospital

Hollywood, Cal., May 10.—[Special.]—Joe E. Brown, movie comedian, was in Cedars of Lebanon hospital today. It was said he would remain under hospital care for two or three weeks.

DIVORCES OIL PROMOTER

MRS. ANNE COURTNEY NEWTON.

A MOTORMAN'S ROMANCE LIFTS THE MORTGAGE

He Tells $5,000 Affair with Divorcee.

(Continued from first page.)

where I was. I don't know when it was signed.

Q.—Did you know that $4,500 of that amount paid off a mortgage on your home on which your name appeared? A.—I did not.

Gregory was not asked when, if ever, he learned of the payment of the note which Mrs. Erickson had told the jury he watched her sign. He even, she said, protested to his wife that sixty days was not long enough for her to raise the money.

Mrs. Gregory a Mild Witness.

Mrs. Gregory, known in Du Page county as an active reformer, was mild of manner and meek of voice as she testified. Frequently she seemed to gasp for breath and to be on the point of collapsing. Her recital of the case contrasted sharply with the pugnacious manner attributed to her by Mrs. Erickson.

The night her husband failed to attend the lodge meeting he had given as an excuse for leaving home, first opened her eyes to his philandering, she said. She told how she had waited in vain for him outside the Masonic temple as the meeting adjourned and the janitor turned off the lights. Later, she said, she saw him drop off a car coming from Elmhurst. She went into hysterics, she testified, and during the dispute that ensued Gregory confessed he had been at the Erickson home.

Early the following morning she drove to Elmhurst with her brother-in-law, Tom Gregory, a co-defendant, and confronted her rival. Mrs. Erickson, she asserted, coolly inquired, "What are you going to do about it?" when Mrs. Gregory charged her with having entertained her husband the previous night.

"Willing to Get Divorce."

"What did you say?" inquired Hadley.

"I told her," was the faint reply, "that if she and Albert really cared for each other I wouldn't stand in their way—I'd get a divorce."

"Did you ever tell her you were born on a Canadian farm and could shoot pretty straight?"

"I—may have," she answered. "I can't exactly recall."

Mrs. Carrie Taylor of Naperville, a former intimate friend of Mrs. Gregory, sent the courtroom into suppressed mirth at the morning session when she told of a visit Mrs. Gregory made to her on receiving the $5,000 from Mrs. Erickson. She demonstrated how the caller had brandished the check triumphantly, asserting, "I've got this much, and I'm going to get more."

"It was right there in front of me," Mrs. Taylor stated impressively. 'Five—thousand—dollars!' And I said, 'Why, Grace! How did you do it? Were you really damaged that much?"

The case will probably be completed today.

Waives Alimony

Mrs. Anne Courtney Newton, 27 years old, 6214 Winthrop avenue, was granted a divorce yesterday by Superior Judge Harry B. Miller from her husband, H. H. [Tex] Newton, an oil promoter and lease broker of New York. She charged desertion.

Mrs. Newton, who was represented by Attorney Leslie Whelan, waived alimony and was allowed to resume her maiden name. Newton did not contest the divorce and was not in court. He was represented by Attorney J. Thomas Moore.

The Newtons were married in January, 1924, and separated in March, 1929. Newton has not supported her since the separation, Mrs. Newton charged. She is a secretary employed by the National Broadcasting company.

SENTENCED FOR SELLING MARIHUANA.

James Collarile, 41 years old, 2048 West Grand avenue, was fined $50 and sentenced to 60 days in the house of correction yesterday by Judge Francis B. Allegretti for selling marihuana cigarets to students of the McKinley High school.

CITY'S DEMANDS AT GAS HEARING CAUSE A CLASH

Insull Lawyer Protests "Veiled Charges."

Attorneys for the Peoples Gas Light and Coke company clashed with counsel for the city of Chicago yesterday at a resumption of the hearing before the Illinois commerce commission on the question of the rate the utility shall be permitted to charge 600,000 Chicago consumers for the new natural-manufactured gas mixture.

The dispute arose when Joseph F. Grossman, assistant corporation counsel, demanded that the gas company produce the monthly balance sheets of the Texoma Natural Gas company, lessee of the Texas gas wells which supply Chicago, and the Natural Gas Pipe Line company, which transports the gas from the Texas fields to Joliet.

Company Owned Jointly.

The Peoples company, Public Service company of Northern Illinois, and the Western United Gas and Electric company, three Insull utilities operating in the Chicago metropolitan area, jointly owned a 25 per cent interest in the gas fields and the pipe line.

"The company's figures show that 25 million dollars has been invested in gas leases," Mr. Grossman observed. "The city questions whether those leases are worth 25 million dollars. The company has presented figures purporting to show the operating costs of the gas producing company and the pipe line company, but the figures are jumped together. The city believes these figures should be broken down so that the commission may be able to determine just how much natural gas costs at the wells."

Francis L. Daly, counsel for the gas company, was on his feet with an objection. The figures Mr. Grossman requested were irrelevant, he maintained.

List Standard of N. J.

"The Standard Oil company of New Jersey also owns an interest in the gas fields and the pipe line," Mr. Grossman countered. "I think that if all the figures were produced it might be shown that a fictitious value has been placed on the leases."

"The commission, right here, faces a question of principle," replied Daly. "Much information that is irrelevant has been permitted to go into the record in this case. If opposing counsel propose to question the integrity of these companies and cast doubts on the honesty of their figures, then we shall refuse to supply further information along that line."

Still Wants Figures.

Mr. Grossman begged his opponent not to misunderstand. "But we still want the figures," he insisted, "and we want the opportunity to check the books to establish our theory of this case."

"You're merely fishing for errors in judgment," Mr. Daly declared. "When you find that the companies have exercised sound judgment, you're willing to let that stand. If you find a case of error in judgment, you want to crucify the companies for it."

"The commission wants all the facts and figures bearing properly on the case," Judge S. Gale Gilbert, chairman of the commission, reminded both sides. "The commission will consider the question in executive session and will announce its decision in the morning."

Experiment with New Gas.

Earlier in the hearing, W. G. Rudd, vice president of the Peoples company, testified that the company was experimenting with a manufactured gas with double the heat energy of the present product.

The improved gas, manufactured with a water process, will be well suited to a peak load or emergency use and can be turned out with present equipment, Mr. Rudd testified. One experimental process has produced gas with a heating capacity of 900 British thermal units and a second process 1,100 thermal units, as compared with the 500 thermal units in the present gas, he added.

Seek Reduced Rates.

The Utility Consumers and Investors' league yesterday petitioned the commerce commission for a drastic reduction in the electricity rates charged consumers in Chicago suburbs by the Public Service company of Northern Illinois.

The petition, signed by Prof. Paul H. Douglas, University of Chicago economist and president of the league, asks that the commission order the company to file a temporary schedule reducing residential rates 20 per cent, commercial 10 per cent and rural 20 per cent.

MISS BOGOTA

[Associated Press Photo.]

Senorita Blanca Vasquez Perez, who was chosen to represent South American republic's capital in contest for the title of "Miss Colombia."

274 INDICTED FOR RAPE; ONLY 79 SENTENCED

Many Were for Short Terms, Records Show.

Continued reports of rape cases and other assaults on women and children yesterday caused the Chicago Crime commission to investigate the court records. Seeking information as to whether judges and juries have been too lenient, they found that of 274 men indicted for rape since Jan. 1, 1930, only 79 were sent to prison. Most of the sentences were for extemely short terms.

Meanwhile in the Felony court yesterday an expectant mother appeared as a witness against two alleged rapists and sobbed a story of how she defied death threats of the two men before they beat her into submission. She is Mrs. Anna Arshenick, 23 years old, 1530 Washburne avenue.

Facing Rape Charges.

The two charged with rape and kidnaping are Louis Cohen, 42 years old, 1725 West 13th street, and Harry Freeman, 25 years old, 8431 West Jackson boulevard. Mrs. Arshenick, who expects to become a mother within a month, testified she is separated from her husband but went to met him on April 28, to sign some papers. As she stepped off a street car two men pushed her into an automobile and she lost consciousness.

She awakened, nude, in Freeman's apartment, which is a bear flat, she said, and four men were there playing cards. They made their demands she testified, but she replied she would rather die than submit. Finally they overcame her. Later Mrs. Freeman, wife of one of the defendants gave her an old dress and 15 cents for carfare, she said. After wandering in a daze she collapsed and was taken to the county hospital, where she told her story and the two defendants were seized.

Judge Howard Hayes, after hearing her story, ordered the defendants held and increased bonds to $10,000. They will get an early trial, he said.

Refuses Long Continuance.

Charles Frankey, 3744 Pine Grove, and Donald Avis, 3812 Pine Grove, were refused more than a 24 hour continuance yesterday when arraigned before Judge Hayes on complaint of Mrs. Alice Thompson, 3601 Pine Grove avenue. She said she met the two at a dance hall and agreed to go with them to a party. Instead, she testified, they drove her to the vicinity of the drainage canal where Avis attempted to ravish her. Her screams attracted a policeman who arrested the men.

Another case yesterday involved Harold E. Miller, 21 years old, an ex-convict charged with the rape of a 7 year old girl. Miller is being held pending the condition of the child, who is suffering from a disease as the result of the attack. Miller has confessed he lured the child into the basement of his home at 10738 Avenue O.

"The courts should inflict more drastic punishment on rapists," said Col. Henry Barrett Chamberlin, operating head of the crime commission. "We find they have been permitting defendants to be convicted of lesser charges in many instances."

Inflict Few Heavy Penalties.

"In numerous cases the final verdict was contributing to the delinquency of a child, which permits a jail or House of Correction sentence up to 1 year. For rape the penalty is any number of years fixed by judge or jury. We find very few heavy penalties inflicted."

A table was prepared from figures secured by the crime commission from the social service department of the state's attorney's office. It shows that 60 men indicted were dismissed without trial.

Of the defendants found guilty 22 were placed on probation. They were originally indicted for rape, but to make probation possible, it was necessary that the verdict be for a lesser offense, such as contributing to the delinquency of a minor, or assault.

The record of judges in cases reported by the crime commission follows:

	Dismissed.	Not guilty.	Jail.	Prison.	Probation.
Finnegan	3	3	3	3	1
Fisher	3	3	4	13	1
Miller	1	1	2	3	0
J. J. Sullivan	0	0	2	3	2
Sabath	0	0	1	1	5
Przetalski	4	16	5	5	1
Burke	0	2	2	0	2
Schwaba	2	4	2	11	1
Trude	2	1	0	1	0
Gemmill	0	0	0	3	0
Hopkins	0	1	0	0	0
David	3	6	3	11	1
Friend	0	1	0	1	0
Rush	4	9	0	2	0
Williams	4	3	0	1	0
Stanton	0	4	5	1	0
Hall	0	1	0	0	5
Kelly	0	3	3	2	0
McGeorly	1	0	0	1	0
Desort	10	3	0	1	0
F. L. Sullivan	3	2	0	1	1
Steffen	1	1	2	4	0
Kerner	1	1	0	0	0
Frankhauser	2	5	3	3	1
Normoyle	2	0	1	3	0
Totals	60	70	43	79	22

In these cases the indictment was for rape. On indictments for assault to commit rape or attempted rape the courts were more lenient, the crime commission reported.

WIDOW RETRACTS BUT JURY NAMES KILLER SUSPECT.

Mrs. Mary Breclaw, widow of Albert Breclaw, alias Casper, ex-policeman, who was shot to death in his beer flat at 1006 North 23d avenue, Melrose Park, Sunday night, repudiated her identification of the alleged slayer yesterday.

She had said the killer was a hoodlum known as "Tony," and had identified a photograph of Tony De Grazia. Yesterday, at the inquest conducted by Deputy Coroner A. B. Margolis, she said that the murderer was a man named "Joe," and denied that the picture of De Grazia was that of the killer.

However, Mrs. Breclaw's brother, Stephen Skvara of Whiting, Ind., who also had identified De Grazia's picture, stuck to his story. As a result the coroner's jury, after 45 minutes of deliberation, returned a verdict naming De Grazia as the murderer and recommending that he be arrested. No motive for the crime was given, but police suspect Breclaw's beer activities.

SAKS-FIFTHAVENUE • CHICAGO

hurry right into

THE DEBUTANTE SHOP

some stunning new prints just arrived!

lots of them!
all individual!
VERY SPECIALLY PRICED!

27.50
customarily 37.50 to 57.50

17.50
customarily 27.50 to 47.50

A printed chiffon with new sleeves. But perhaps you'd select a dinner dress of imported Ducharne print—or plain satin. Lots of new ones at 17.50

A printed crepe silk with a cape jacket. There are printed sheer crepes, coin dots and many others that are almost unbelievable at 27.50

on the Third Floor

sponsored by the Junior League of Chicago

North Michigan at Chestnut

HASSEL'S "HYDE PARK" $4.45

50 styles at this low $4.45 price.

at HASSEL'S
Record Breaking Values

GENUINE CALFSKIN SHOES $4.45

YOU ought to hear what men who are wearing these shoes say about them. Brokers, bankers, business men—our $4.45 price for $6 quality is going over in a big way. That's why many a man who wouldn't have considered so low a price as $4.45 B. D. (Before Depression) is shouting Hassel's praises today. Try a pair yourself. You can't go wrong, because we'll return your money any time you're dissatisfied.

Open Saturday Until 9

HASSEL'S
Dearborn and Van Buren

He doesn't know what he means

There is more to "style" than a parrot-like harping on the word.

To us, "style" in suits changes with every type of man we fit. For a young man, slim-waisted, tall and slender, Rogers Peet says, "For you we have style! Broader shoulders! A neck that fits neatly even when your head is erect and shoulders back. The waist is cut in a little closer and you might like plaited trousers."

For his father we have a "style," modified somewhat to his figure (but still young-looking), in excellent taste and with fine quiet characteristics.

And so for every man there is a Rogers Peet "style"—new, alive, of the moment, but above all, "style" that a gentleman wears.

Rogers Peet Suits
from $35 up to $75

Need a topcoat?

$28 For this price you may buy a cheviot or a tweed topcoat that formerly cost from $40 to $60.

ANDERSON & BROTHERS
MICHIGAN AT WASHINGTON
ROGERS PEET CLOTHING
Hats—Shoes—Furnishings

how to cut metal with NICHOLSON FILES

Metal which is too heavy to cut with a snip is easily severed with a Nicholson Three Cornered File.

Mark off the section you intend to remove, file grooves to the necessary depth and remove section by bending back and forth.

At hardware and mill supply dealers'

NICHOLSON FILE COMPANY
Providence, R. I., U. S. A.

A FILE FOR EVERY PURPOSE

For Graduation
—or for a Gift

RICHELIEU
PEARLS
SPECIAL SELLING

10-karat filigree and sterling baguette clasps. We've illustrated a few styles from many. Chokers, necklaces and bracelets.

$2.95
including black velvet box, lined in white satin

FIRST FLOOR SOUTH, WABASH
Also Suburban Stores

MARSHALL FIELD & COMPANY

Chicago Daily Tribune
THE WORLD'S GREATEST NEWSPAPER

Vol. LXXXXI. Wednesday, May 11. No. 113.

Published daily at Tribune Tower, 435 N. Michigan-av., Chicago, Illinois. The Tribune Company, publishers.

MAIL SUBSCRIPTION PRICES.

Mail subscription prices in Ill. [outside of Chicago], Ind., Iowa, Mich., and Wis.—Daily with Sunday, one year, $12.50.

Zones 3 and 4 in states other than Ill., Ind., Iowa, Mich., and Wis.—Daily, $7.50 per year.

Zones 5 to 8 inclusive, Canada, Mexico, and foreign—Daily, $12.00 per year.

GOOD LIQUOR FOR GOOD CITIZENS IS DIPLOMAT'S PLEA

Tells Senators Benefits of Swedish Plan.

By GENEVIEVE FORBES HERRICK.
[Chicago Tribune Press Service.]

Washington, D. C., May 10.—[Special.]—Let good citizens drink good liquor, John M. Morehead, United States minister to Sweden, today urged a senate subcommittee considering 18th amendment repeal and resubmission proposals.

JOHN M. MOREHEAD. [Harris & Ewing Photo.]

In other words, Minister Morehead explained, let the New York man, operating under a proposed 20th amendment, go to a government liquor store, much as the Stockholm citizen, under the Bratt system, goes to his government store and exchanges one coupon from a booklet of coupons for a pint or a quart of good stuff. But limit his purchases to a maximum of four quarts a month.

And make even that quota dependent on his purse and his behavior. If he doesn't pay his grocery bill cut down the issue. If he lets his taxes go cut the allowance down still further. If he gets drunk once curtail the allottment. If he gets drunk too often take his book away.

Badge of Good Citizenship.

"As a result," Mr. Morehead told Senators Blaine [Radical Rep., Wis.] and Walsh [Dem., Mont.], "over in Sweden that little book has come to be regarded as the badge of good citizenship. If your neighbor hasn't one then you're sure something must be the matter with him."

The Bratt system, which Morehead praised highly, or any similar system putting the manufacture and sale of liquor under government control, approaches the prohibition problem, he contended, from the "best possible viewpoint," and from one "directly opposite to the Volstead slant."

The financial ability of the drinker to drink is to be governed, under the Morehead regulation, by revocation of a drinker's permit if he doesn't pay his ordinary bills. The moral ability of the drinker to behave himself after he has drunk is to be controlled by making issuance of liquor booklets dependent upon his good conduct.

Walsh Compliments Morehead.

At the conclusion of his testimony, Minister Morehead said:

"You know the wets and drys aren't so far apart on this, or, at least, they oughtn't to be. The wets ought to agree with the drys that it's good to have the saloons gone, and the drys ought to agree with the wets that bootlegging is bad.

"Now we have the drys running around in a circle asking for a totally impossible enforcement, and we have the wets running around in the same circle, but in the opposite direction, asking for a totally impossible repeal."

This prompted Senator Walsh, who has rarely talked at these prohibition hearings, to say enthusiastically:

"Mr. Minister, it is exceedingly refreshing to hear a witness present both sides of this question. When the wets come before us they never mention the advantages of prohibition and the drys never speak at all about the evils attendant on prohibition."

Perfers Swedish System.

Senator Walsh then went into a discussion of the "so called Raskob-Smith" plan, which would keep each state under the 18th amendment until it adopted a liquor plan acceptable to itself. Mr. Morehead found many points in that plan agreeable to him, but preferred a Bratt system, or a Canadian system, which placed liquor manufacture and sale definitely under government control.

Later in the day, Senator Bingham, [Rep., Conn.], author of the Bingham beer bill, offered an amendment to the pending revenue bill, which would eliminate a number of nuisance taxes and substitute a tax of $6 per barrel on a legalized four per cent beer.

A conservative estimate of the annual revenue to be derived from such a tax, Senator Bingham places at 375 million dollars, while the total revenue cut out by his proposed elimination of nuisance taxes is 373 million dollars, allowing a two million surplus.

DERBY WINNER WEDS

John A. Dewar, millionaire distiller and race horse owner, and his wife, formerly Mrs. Kathleen McNeill, who were married in London yesterday. [Acme Photo.]

FAIL TO TRAP EXTORTIONER FOR LINDBERGH CASH

New York, May 10.—[Special.]—A trap set in White River Junction, Vt., to catch a man who demanded $50,000 for the return of the kidnaped son of Col. and Mrs. Charles A. Lindbergh was revealed today by Vermont authorities. The trap caught only an unwitting confederate.

Two weeks ago Col. Lindbergh received a letter demanding that $10,000 be mailed to a postoffice box at White River Junction. This was to be followed by a second payment of $40,000.

Two Vermont motor vehicle inspectors were made temporary postal inspectors and they placed a package resembling a bundle of bills in the box and wired it to give a signal when the package was taken.

They waited a few days but nobody came. Finally they turned the job over to a White River Junction deputy sheriff, and after four days the package was removed. The deputy sheriff caught Alfred Bellis of Newport, N. H., but Bellis said he merely took the package at the request of a friend and give it to him, not knowing what was in it.

The police are now looking for William Hand, a former resident of Keene and Portsmouth, N. H.

Capt. Dennis Moss Quits; World's Fair Fire Veteran

Capt. Dennis Moss, a veteran of 46 years' service, resigned from the fire department yesterday. He is the sole survivor in the active force that fought the cold storage fire during the 1893 World's Fair when 13 firemen were killed. Capt. Moss commanded Engine company 93 and lives at 9635 South Troop street.

'BIG HAND' GUINAN IN PARIS; SHOCKS SWANKY HOTEL

[Chicago Tribune Press Service.]

PARIS, May 10.—"It is worth $100,000 to see Paris," Texas Guinan, American night club hostess, said after her arrival here today. She did not seem worried by the breach of contract suit facing her in New York for skipping off to Europe and she declared that she has no grudge against France for that little incident last summer in which a bevy of her performers was refused admittance.

Regarding her alleged intention to open a night club here, she was vague. She said she wanted to look around a bit. She disclosed that she lost a diamond from one of her rings on her trip across, but said that a gentleman passenger found it and returned it. As a reward she gave a life membership in her sucker club, which means he will "never have to pay any cover charges at my place."

Tex's entry into the swanky Hotel George V. was spectacular. "Hello, everybody. Give me a room with four beds in it," she said. The room clerk looked shocked until Tex explained that "I am so worn out one bed would not be enough."

SEE ONLY SLIGHT HOPE OF MERGING 2 JEWISH CLUBS

The proposed merger between the Covenant and Standard clubs is only a slim possibility, directors of both clubs said yesterday. They are two of Chicago's largest Jewish social organizations and both own valuable property in the loop. Both have more than 1,000 members. Louis H. Harrison, president of the Covenant club, said yesterday that chances of the merger "were extremely slight." U. S. Schwartz, an attorney, a director of the Standard club, said the same, although committees of the two clubs are working on merger plans.

Tomorrow evening the Covenant club will hold its annual meeting and dinner. New officers will be installed. It was said that the proposed merger may come up for informal discussion at the meeting.

AKRON SPEEDS WEST AS TEXAS STORM ABATES

Big Ship Delayed 14 Hrs. on Trip to Coast.

BULLETIN.

Deming, N. M., May 10.—(AP)—The United States navy dirigible Akron passed over Hachita, N. M., at 9:35 (mountain standard time) tonight. The weather was clear and the craft was believed to have a tail wind.

El Paso, Tex., May 10.—(AP)—Driven over southwest Texas by inclement weather of many varieties the naval dirigible Akron finally completed its journey over Texas at 7:25 p. m. [Mountain standard time]. It had been delayed about 14 hours.

CHARLES E. ROSENDAHL. [Chambers Photo.]

The ship, en route from Lakehurst, N. J., to California for navy maneuvers, had bucked head winds, been driven back by violent electrical disturbances, surrounded by thunderstorms, halted by poor visibility over mountain peaks, and finally impeded by a sandstorm near El Paso. It had required 22 hours to travel from San Angelo to El Paso, a distance of 379 miles.

As the air fleet's giant moved west into New Mexico, its path remained hazardous. It flew a zig-zag course through a mountain pass west of El Paso, apparently finding the going difficult against a strong wind.

Make Good Time Until Storm.

Over more than half of the 800 mile air trail across Texas, the craft made good progress. It entered Orange at 12:45 p. m. [Central standard time] yesterday, and was at San Angelo by 10:30 o'clock last night.

Then the trouble started. The ship had run through thundershowers between San Antonio and San Angelo but it had made good time, and Lieut. Com. Charles E. Rosendahl, in command, planned to continue the usual air route northwest via Big Spring.

The thunderstorm increased in intensity, however, and violent electrical displays were seen on all sides of Big Spring and farther west. The commander reversed his course, hovered over San Angelo for a time, giving residents the impression he might be forced to land the ship, then turned southward.

Low Visibility Delays Ship.

During the dark hours of this morning the ship turned to and fro in an attempt to elude the storms, but to no avail.

Everything appeared to be going serenely as the ship headed toward the mountains east of El Paso. The ceiling was low, however, and the dirigible turned back, remaining over Toyah for some time. Finally, late this afternoon, the visibility improved and the craft sailed majestically over the range.

Why Grow FAT?

COMPARE Your Figure With Joan Arthur's

Height, 5 ft., 3 in.
Weight, 110 lbs.
Neck, 12 in.
Bust, 33 in.
Waist, 24 in.
Hips, 34½ in.
Thigh, 20 in.
Calf, 12 in.
Ankle, 8 in.

JEAN ARTHUR has a perfect figure... as her measurements above prove. And she keeps it that way by following this Hellmann Slenderizing Plan. It is the same plan scores of stage and screen stars everywhere are following. This is what you do. Substitute two delicious salads covered with Hellmann's Mayonnaise every day for heavy cream soups, and rich, fattening foods. And then youthful slenderness and glorious energy gradually return! Start this Hellmann Plan at once. And be sure to use Hellmann's Mayonnaise. Insist on it always. It contains only the finest fresh breakfast eggs, special salad oils, selected vinegars, and rare spices.

Certain mayonnaise makers have recently started using cheap, inferior ingredients in a frantic effort to lower their prices and fool the public. But Hellmann's has flatly refused to do this. Hellmann's Mayonnaise remains absolutely unchanged, absolutely unchespened.

Only remember to insist on Hellmann's. You will be amazed and delighted at what it can do for you. And its creamy deliciousness will be a revelation. At your grocer's then tomorrow.

HELLMANN'S MAYONNAISE

MORE QUALITY FOR LESS

SILK LINED SUITS

the very finest made— regardless of price

FORGET price (for the moment). Just picture the very finest suits possible to produce.. the finest custom fabrics . . the most painstaking custom needling . . the most skilled hand stitching inside and out—the most luxurious silk linings (good enough to be absolutely guaranteed) . . the very finest . . that's what these suits are; the very finest . . that's what you get for

$50

Men's suits 2nd floor—Young men's 4th floor

MAURICE L ROTHSCHILD

MINNEAPOLIS — State at Jackson CHICAGO — ST. PAUL

Blum's - Vogue

630 SOUTH MICHIGAN AVENUE

Semi-Annual Clearance Begins Today

The biggest event in the world of Fashion, 1932

A STORE-WIDE CLEARANCE—In which all former prices have been completely disregarded! Blum's-Vogue regular merchandise, widely known for its marvelous quality and beautiful styling. You owe it to yourself to read this advertisement clear through.

We suggest early shopping for the best selections!

DRESSES $25

Smart collection of seasonable prints and plain colors. Lovely frocks to wear right through the season *Formerly up to $75*

DRESSES $45

Afternoon dresses in varied selections. Prints, plain crepes, light and dark colors. *Formerly up to $95*

DRESSES $55

Lightweight wools, so fashionable now for street and travel, quite a few with matching coats and capes. *Formerly up to $125*

DRESSES $65

Dinner and Evening Dresses, the season's loveliest in lace, georgette and chiffon prints. *Formerly up to $150*

TOWN SUITS $50 to $95

Beautiful mixtures and fine plain wools in navy, black and brown. Many trimmed with highest quality fox furs. *Formerly up to $200*

COATS $25 to $50

Smart new swagger coats, in splendid variety of tweeds, also solid dark and light shades. Perfect over summer dresses. *Well worth to $100*

COATS $65 to $85

Black, blue and other colors luxuriously trimmed with dyed fox (now $65), black coats with natural silver fox (now $85). *Formerly to $150*

SPORTS DRESSES $15

Varied collection of lightweight wools, jerseys and knit dresses. Light and dark colors. *Formerly up to $45*

FIRST FLOOR

HATS $7.50

High quality fabric and straws for spring and summer wear. Beautiful styles. *Formerly up to $25*

FIRST FLOOR

ANTIQUE JEWELRY — Our entire famous collection ½ off

Also at Blum's—"North" Michigan at Walton Place

FRANCE GAINS A PRESIDENT AND LOSES A PREMIER

Albert Lebrun Is Elected Head of Republic.

BY EDMOND TAYLOR.
[Chicago Tribune Press Service.]

PARIS, May 10.—In the assembly hall of the former royal palace of Versailles, from which exactly one year and three days ago the late Aristide Briand came out a broken old man and where Paul Doumer was marked as the presidential target of an assassin's gun, Albert François Lebrun today was elected and proclaimed the fourteenth president of the French republic.

The ghosts of those other two men hung heavily over the assembly, chilling the partisan fever of the chamber of deputies and the senate which elected him at a joint session. The French, who carry their political quarrels to the grave and beyond, forgot them today. Lebrun's majority was a near record in the history of the republic—633 votes out of 824.

Dawn of "New Union."

Against him were only the Platonic candidacies of a communist and a Socialist and the blank ballots of a few diehards. In that vote, and more especially in certain hints dropped by Premier Andre Tardieu in the corridors, the French see the dawn of a new "sacred union" after the political battles of the last four years.

Save for the contrast between the "truce of God" observed today and the high drama of the struggle between Briand and Doumer for the presidency, the ceremony was like seeing a revival of a play with actors whom you once knew but are now dead.

While France was gaining a president it was losing a premier. On his way back to Paris President Lebrun received the resignation of Premier Tardieu's government. At the request of the new head of the republic, Tardieu consented to remain in office on the understanding that a new cabinet would be formed by June 4 at the latest. The new chamber of deputies meets on June 1.

Tardieu's successor is expected to be Edouard Herriot, leader of the Radical Socialist (Liberal) party, which swept Tardieuism into the political discard at last Sunday's election for a new chamber.

Tardieu Becomes Figurehead.

As the ceremonies ended at Versailles Premier Tardieu turned over the executive powers of the government. Tardieu will carry on as premier just as he would had his government been overthrown in parliament. He will take no initiative in important matters of state.

President Lebrun, after receiving the customary congratulations, hastened to the Elysées palace in Paris, where he bowed before his predecessor, Doumer. Then he traveled through cheering crowds to place a wreath at the tomb of the unknown soldier at the Arc de Triomphe. At Luxembourg palace Lebrun was inducted as grand master of the Legion of Honor.

RISES FROM PLOWBOY.

The rise of Albert François Lebrun, new president of France, from a plowboy to the highest office in the French republic has been, until the last few years, a gradual and unspectacular progress.

Since the war he has forged steadily to the political front, and since his election as president of the French senate to succeed the late Paul Doumer his name has become more familiar to American newspaper readers. His election as president of the republic caps his spectacular rise of the last few years from comparative obscurity to international prominence.

President Lebrun was born in 1871 in Mercy le Haut, in the east of France, and it is this constituency, the department of Meurthe-et-Moselle, that he has so often represented politically. Meurthe-et-Moselle was the department of the former President Raymond Poincare, and it has been called the Ohio of France, because it has furnished the republic with so many presidents.

A Great Orator.

While working on his father's farm, Lebrun at the same time studied at schools in Nancy. Later he was graduated from L'Ecole Polytechnique and from the National School of Mines, where he took high rank as a scholar. It was in these years and in his subsequent occupation as an engineer in the corps of mines and as a professor at L'Ecole des Hautes Etudes Commerciales that he laid the foundation for the reputation he later possessed as a member of the senate, that of being one of the most distinguished and cultured of French senators and one of the best orators in the country.

Lebrun's first venture in politics was as a member of the chamber of deputies shortly after the turn of the century. Since then he has represented his department in the senate and has held several minor cabinet posts. During and after the war he was a member of the "cabinet of victory" as minister of blockade and invaded regions and minister of liberated territories under Poincare. In these posts he was responsible for some of the rehabilitation work which followed the war.

He has been his country's delegate to the league of nations and has had considerable experience in handling financial and industrial matters. He is interested in a steel plant and is known as a Nationalist. Lebrun is married and has two children, a son, Jean, 25, and a married daughter, Marie Freysselinard.

FOUND AFTER 30 YEARS

Mrs. Nels P. Madsen (left) of Rockford, Ill., and her sister, Mrs. Karen Larson Newberg of 9204 Blackstone avenue, who found her after long search.

[TRIBUNE Photo.]

Had Never Met

Rockford, Ill., May 10.—[Special.]—A promise made to her dying mother by Mrs. Karen L. Newberg, 9204 Blackstone avenue, Chicago, was fulfilled this afternoon when she met her oldest sister, Mrs. N. P. Madsen, 62, of Rockford, whom she had never seen until today.

The dramatic meeting of the two sisters, one the youngest and the other the oldest of a family of ten children, came thirty years after Mrs. Madsen had given up completely any hope of locating any of her family, from whom as a young girl she had been separated.

Mrs. Madsen was adopted by a Mrs. Dr. Spaulding of Rockford when a baby and had never met any of her family until today, when Mrs. Newberg visited her.

The meeting was brought about when Mrs. Newberg came to Rockford last week-end to attend a dog show here, in which she had entered her prize bulldog. She had heard that her sister was living in this vicinity and had a local newspaper run a picture of her sister. Mrs. Madsen saw her picture.

"It doesn't seem possible, but there is no mistake about it," Mrs. Madsen declared as she met Mrs. Newberg. "Though you are much younger than I am, we look much alike. I can see that plainly. Even your voice is like mine."

Mrs. Newberg, the Chicago sister, obtained the addresses of another sister and brother. The other six children and the parents are dead.

HITLER PROPOSES GERMANY GO OFF GOLD STANDARD

Says Present System Has Broken Down.

BY SIGRID SCHULTZ.
[Chicago Tribune Press Service.]

BERLIN, May 10.—Gregor Strasser, National Socialist (Fascist) deputy, told the reichstag today that Germany's strongest party, the Fascisti, is in favor of abandoning the gold standard. Revealing some points in Adolf Hitler's program, Strasser said:

"The modern economic system is no longer able to distribute nature's gifts sanely. Therefore, the system must be changed."

GEN. WILHELM GROENER.

This can be achieved by going off the gold standard and by abolishing the limits binding the amount of currency in circulation, Strasser said.

"The gold basis has become meaningless," he declared. "Capital does not make work—work creates capital. We demand that labor power be fully exploited for the general benefit, if necesary, through compulsory labor service."

How Fascists Would Do It.

Strasser insisted that it would be simple to create money to finance labor projects and that this would not result in inflation. He advocated creation of an "economic bank" for financing jobs for the unemployed.

Settling of the unemployed as homesteaders owning their homes, promotion of German peasantry, a radical reduction of rates of interest, reorganization of electricity works to reduce the current rates, a state monopoly of rye and state control of food prices were the main points of the Fascist program as enunciated by Strasser.

Strasser, in his speech, carefully sought to conciliate Chancellor Bruening and the German labor unions, thus paving the way for Facist coöperation in the government.

Later in the day another Facist spokesman, Hermann Goering, tried to wreck this rapprochment by making a virulent attack on the Bruening cabinet, which he called "weak and mild mannered."

This was followed by an uproarious scene, in which Facist members stood on their benches and shouted, "Hail Hitler!" The scene came about when Minister of Defense Gen. Wilhelm Groener defended his action in dissolving Hitler's "storm troops."

"If it had not been for the storm troops we would have had peace long ago," he shouted.

He was immediately contested loudly by Hitlerites, who shouted that Gen. Groener was "not fit to head the defense ministry. The chairman was forced to suspend the meeting until order had been restored.

REVEALS ITALY WILL NOT TRY TO BALANCE BUDGET

Finance Chief Predicts a New Deficit Next Year.

BY DAVID DARRAH.
[Chicago Tribune Press Service.]

ROME, May 10.—Confidence that public finances will eventually rectify themselves when the present world-wide economic crisis has been surmounted even though this fiscal year will end, and the next one will begin, with a substantial deficit, was expressed before the Fascist chamber of deputies this afternoon by Antonio Mosconi, finance minister, in his annual budget speech.

On the question of the budget balancing, Mosconi said that Benito Mussolini's government intended to steer a middle course between the theories that the state budget should be balanced at any cost and that balancing the budget need not be bothered about for the moment if strict attention is given to national economy in other respects.

Inflation Is Assailed.

The minister said that inflation would never be the method adopted to solve Italy's troubles which, he said, had grown more complex and more severe.

Mosconi expressed the opinion that economy and budget paring should not be pushed to the extent of disorganizing the essential state services, which he said would be the case in Italy if further reductions in expenses were made.

He announced that this year's budget would likely end with a higher deficit at the close of the fiscal year, June 30, than that existing at the end of March, when it was approximately $113,000,000, and that a deficit of $84,000,000 for next year is already staring Italy in the face.

Silent on Debt to United States.

Mosconi reviewed the world situation beginning with the Wall street collapse in analyzing the present financial status of Italy. He did not mention the German reparations due Italy after July 1, or Italy's debt to the United States and how they will figure in next year's budget.

The middle course which Mosconi said Italy would choose in handling this year's budget probably refers to a plan already announced to utilize 2,000,000,000 lire [about $100,000,000] of the amount oversubscribed in the treasury bond issue floated in April for the purpose of alleviating this year's deficit in state expenses.

Even after this, Mosconi said, there would be a deficit of about 1,000,000,000 lire [$50,000,000]. The main cause of the deficit, he revealed, was the mounting costs of local government and the failure of augmented customs duties and sales taxes to bring in the expected amount of revenue.

In any case, the minister said, the country would go in for no foreign borrowing.

Mass for President Doumer to Be Celebrated Tomorrow

A solemn requiem mass will be celebrated tomorrow at the Holy Name cathedral, State street and Chicago avenue, in memory of Paul Doumer, slain president of France. The mass will be sung by Fathers Darche, La Marre, and Pardis. Gov. Emmerson, Mayor Cermak, naval and military officials and delegates of American Legion and allied war veterans' organizations have been invited. The Rotary club yesterday honored the memory of President Doumer in a luncheon meeting at the Hotel Sherman.

Engelburg Dolphus Asked to Pick Austrian Cabinet

VIENNA, May 10.—(AP)—Engelburg Dolphus, minister of agriculture, was asked tonight by President Miklas to form a new Austrian cabinet to succeed that of Dr. Karl Buresch which resigned last Friday.

UNITED STATES IS GIVEN BIG CHEER BY ROTHERMERE

[Chicago Tribune Press Service.]

LONDON, May 11 (Wednesday).—Under a streamer heading, "The United States Is All Right," Viscount Rothermere in his Daily Mail this morning signed an article optimistically forecasting that America will emerge victorious from the present depression.

"The American people have never failed in an emergency, and they will not fail now," he wrote. "I have reached the conclusion that the despondency now prevailing there has gone much too far. I believe that we may soon expect a fully justified return of that self-reliant spirit of enterprise which during the past century has raised the United States to the status of the greatest industrial nation in the world.

He described as folly the suggestion of "certain small financial coteries in London, Paris, and New York" that the United States will commit "the almost inconceivable blunder of abandoning the gold standard." Lord Rothermere asserted that "there is, fortunately, no likelihood of such a step. Its effect would be disastrous. By maintaining the value of the dollar the United States will be helping to hasten the day when Britain returns to the gold standard."

CARSON PIRIE SCOTT & CO

Look Your Best on Rainy Days in

The New Raincoats

Of Swavel Cloth—a Waterproofed Fabric That Looks and Feels Like Suede

The first rule of fashion, to be dressed for the occasion—so on rainy days slip into these lightweight coats that double for the new smart suede coats. Double breasted military coat styles, swagger top-coats—and their bright colors dispel that "rainy-day" feeling! Sizes 12 to 20.

$6.50

Moderate Price Coats, Fourth Floor.

CARSON PIRIE SCOTT & CO

IMAGINE A LOVELIER GRADUATION FROCK

Quaintly fashioned of dotted net shirred into the Victorian silhouette, with a wide satin girdle. Choose this frock in white, pink, maize, Nile green. Sizes 11 to 17 years.

$19.50

"17" Section, Fifth Floor, State.

CONSULT

Harriet Hubbard Ayer

ABOUT YOUR COMPLEXION PROBLEMS

And this is an interesting subject that is dear to every feminine heart. She knows she can not look dashing in her new clothes without a good complexion.

Come in and let Miss Margie Wagner, personal representative from the House of Harriet Hubbard Ayer, advise you on your beauty problems and the care of your skin.

In Our

Toilet Articles Section

Today and the Remainder of The Week

Toilet Articles Section, First Floor.

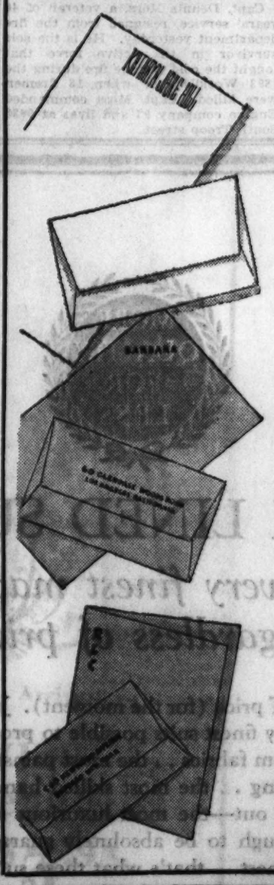

Your Name and Address in Old Woodblock Print Effect On Fine Stationery

It makes your notes just a bit more personal, if your letter paper is initialed, and it's very smart to have it done the bold style of the old wood block print. There is a large assortment of papers to choose from, in white and in colors, and your choice of initials, name, or name and address in colors or in black.

50 Sheets and 50 Envelopes

$1 box

Stationery, First Floor.

STANLEY KORSHAK BLACKSTONE SHOP
669 North Michigan Avenue

CLEARANCE SALE

Savings as much as

1/2

and more!

GOWNS—FROCKS as Low as $25

COATS—COSTUMES *at Amazing Reductions!*

CARSON PIRIE SCOTT & CO

New!

Water Color Jewelry

$1

Chic to Wear Matching Pieces to Accent Your Costume

So new and exciting—this jewelry! Its bright colors do big things for your daytime costume. They may be had in perfect shades of blue, red, green, pink, yellow, and also in white.

Such a wide choice—6 and 12-strand Seed Beads, $1; 5-Bracelets, $1; Carved Bracelets, $1 each; and Earrings and Clips, $1 each.

Another "More for Your Money Event"

Jewelry, First Floor.

UPHOLSTERY *Off come the soil, grease and oil—with* CARBONA CLEANING FLUID
BOOKLET OF HELPFUL HINTS WITH EVERY BOTTLE
20¢ BOTTLES AT ALL DRUGGISTS

Now You Can Wear FALSE TEETH With Real Comfort

Fasteeth, a new, pleasant powder, keeps teeth firmly set. Deodorizes. No gummy, gooey, pasty taste or feeling. To eat and laugh in comfort, just sprinkle a little Fasteeth on your plates. Get it today at Walgreen's and other drug stores. FASTEETH CO., BINGHAMTON, N. Y.

BUY cane sugar refined in U.S.A.

Help home industry

* *

Advertise in The Tribune

Subscribe for The Tribune

MANDEL BROTHERS

a store of youth — a store of fashion — a store of moderate price*

*Copyrighted

The THIRD FLOOR Is Alive with Summer Fashions

And Unusual May Values!

You'll Look Cool and BE Cool in These

Silk Villa Frocks

$5.95

Mandel's Famous Villa Frocks! Ideal for Vacation! Just Packed with Good Looks and All Around Usefulness!

Flat crepes, crepe Shans and satin stripe Rajahs—the type you can wear for just everything in the Summer! Sleeveless, cap sleeves, and set-in sleeve styles . . . with cute belts, hand-embroidered touches, pleated frills, big buttons! Perfect vacation frocks, for they're washable! White and cool pastels—green, yellow, pink, blue.

Sizes for Misses, Women, Teenettes! Even Larger Size Dresses at $5.95!

Mandel's Frock Shop—Third Floor—State.

Everyone Loves Our New

Cut-Embroidery Batiste Frocks

$5.75

Soft pastels and darker shades, sizes 14-20 and some styles up to 44.

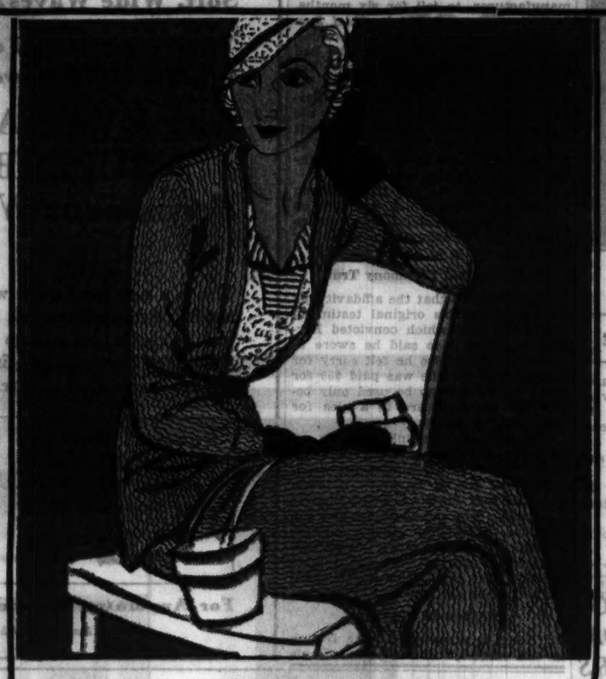

More of Those Marvelous

Bouclé Suits

$19.75, $25, $29.50 Values

$14.95

A complete range of sizes and colors! Those same finely woven boucle suits that walked out so fast when we advertised them last week! New Summer colors . . . hundreds in black and navy! Sizes 14 to 44.

No Returns, Exchanges, Telephone, or Mail Orders

Mandel's Sport Shop—Third Floor—Wabash.

12 Styles! All Well Tailored Dresses in

Linens! Cottons!

$2.95

French Linens! Mesh-Top Linens! Wide Wale Piques! Crisp Handkerchief Linens! Ready to Go Anywhere!

The vogue for cottons and linens knows no bounds this Summer! You would never dream of finding dresses like these for as little as $2.95! There's a 2-piece linen suit you'll want the minute you see it—and countless others just as irresistible. Plain white dresses, pastels, striking color contrasts.

There Are Sizes for Misses, Women, and Several Styles in Teenette Sizes 13 to 17

Mandel's Suzanne Dress Shop—Third Floor—State.

Ten Summery Styles!

SUZANNE House Dresses

$1

You'll want three or four of these colorful prints! Sizes 14-20, 34-44.

Every Style You Could Wish in

SILK LINGERIE

Even Tru-Bias Gowns at Our Popular Low Price

$1.95 each

Singleset Slips with Panties! Petticoats, Slip-a-sides! Dainty Dancettes, Chemises! Get a Whole Set for Summer!

The quality of the silk, careful styling, perfect FIT—these are the things which have made Mandel's $1.95 lingerie so famous. And now, gowns . . . cut on the bias, full length, trimmed with Alencon-type lace! Besides the Singleset slip there are six other styles in tru-bias cut, both tailored and lacy. Misses' and women's sizes.

And in the Shop of Larger Sizes, Slips and Petticoats, $2.95

Mandel's—Third Floor—State.

Frocks Fit More Smoothly Over a

Van Raalte Singlette

$3.95

Brassiere, vest, pantie and garter belt, all in one! Garters are detachable. Petal pink VR-tex cloth, sizes 32 to 38.

Other Tailored and Lace-Trimmed Styles, Also $3.95

Mandel's—Third Floor—State.

Be First to Wear

Teenette HI-TIES

$1.95

The new Braemar dresses, designed in Hollywood, California! Every style has this flattering high sash. Pique voiles, printed voiles, and novelty prints. Teenette sizes 13, 15, 17.

Mandel's Teenette Shop—Third Floor—State.

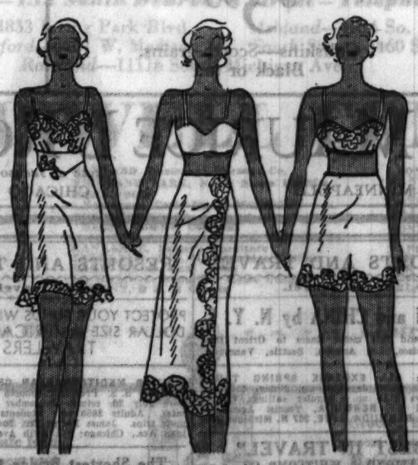

Just Arrived! Gay

Pyjamas! Negligees

$3.95

For traveling or pleasant hours at home, you'll want cool silk negligees or pyjamas! Colorful prints in large and small designs. Sizes for misses, for women and Teenettes!

Mandel's—Third Floor—State.

A Life-Saver for Warm Days! This

Bien Jolie Combination

$10

All you need under your frock! White batiste with lace uplift brassiere top. Cut low, so you may wear it with evening frocks, too.

14-inch Girdle of French Voile, Lace Pantie Ruffle, $5

Mandel's Corsets—Third Floor—Wabash.

[**Beware of the FUR RACKETEER!** Moths creep into your furs without warning. Store your furs in Mandel's vaults for the Summer. They'll be safe from fire and theft—as well as moth-damage. Just call State 1500—Local 300—and our delivery man will call for your furs.]

CLOSE SCHOOLS? CERMAK TAKES WALLOP AT IDEA

Trustees Also Criticize Strayer's Report.

BY OSCAR HEWITT.

The report of Dr. George D. Strayer of Columbia university on the Chicago public school system was criticized yesterday by Mayor Cermak and three of the school trustees. At the same time it was commended by representatives of teachers' organizations.

The report recommended a cut of $3,846,419 in annual operating expenses and the nonexpenditure of $11,757,086 for new buildings and sites. Dr. Strayer urged the closing of the schools to force property owners to pay the taxes levied rather than impose further economies than those he recommended.

Mayor Fights School Closing.

"I'm unalterably opposed to closing of the schools," said Mayor Cermak yesterday. "Had we followed the sort of advice Dr. Strayer gave the school trustees we would have closed the city hall months ago and discontinued or reduced the fire, police, health, and other essenetial services to a point where they would have been useless."

"Dr. Strayer exhibited a lack of knowledge of Chicago tax conditions, and then presumed to advise us upon a political course of action," commented Trustee Ernest Buehler. He recommended that we rob the children of an education because their parents cannot now pay their taxes. He is illogical.

"He outlined his ideas as the last word in education and the price we must pay for it. We must take it and pay for it, or else provide the public with no educational facilities whatsoever. He would have the school system declare a strike against the property owners."

Opposes Use of Club.

"While I think that the Strayer report is a start in the right direction," said Trustee Orville J. Taylor, "I'm much opposed to closing the schools. It is offensive to me to close the schools, as Dr. Strayer suggests, as a club to make property owners pay taxes which many cannot do."

"Dr. Strayer's determined recommendation—as he phrased it—to close the schools to force people without money to pay their taxes is an idea to which I cannot subscribe," said Trustee William D. McJunkin. "I certainly will never vote to close the schools. I do not know what Dr. Strayer and staff have done for the $100,000 which their survey is costing the school system, but I shall certainly insist that he give us the information the board has requested. It appears ridiculous to me for him to suggest that he will need another year of investigation and another $100,000 to tell us what educational facilities we should supply, if we must cut our budget $10,000,000, or $20,000,000, or $30,000,000.

Would Relieve Taxpayers.

"While our idea is to relieve the taxpayers, Dr. Strayer's plan is to give them more punishment. He assumes that the great bulk of taxes have not been paid because of cussedness on the part of the people. That assumption I believe is wrong. The great percentage of people haven't paid because they haven't the money.

"He is equally in error in assuming that every part of the educational system is of the same importance. That is not true in any other branch of the government, nor in any private business."

Miss Agnes Clohesy of the elementary teachers' union referred to the Strayer report as "fair and well prepared," and added: "I am glad Dr. Strayer recommended the closing of the schools before they are wrecked."

James A. Meade of the men teachers' union said that the report shows the excessive cost of the schools is on the business side of the system.

Price of Warrants Rises.

The advance in quotations on various Chicago tax warrants is an indication that the investing public realizes that efforts to reduce governmental expenses are genuine, Mayor Cermak said yesterday. He pointed out that the city's 1931 corporate warrants had risen ten points or better within a week. They were quoted at from 84 to 88 yesterday.

"Even the 1931 school board warrants have advanced since the board showed a disposition to economize," said Mayor Cermak. "I believe the Strayer report recommending a $15,000,000 slash over there will have a further beneficial effect on the board's outstanding warrants.

"It's been a tough pull, but we seem to be moving toward a restoration of the city's credit. And that, so far as Chicago is concerned, will be one long step toward prosperity."

MARRIED 60 YEARS

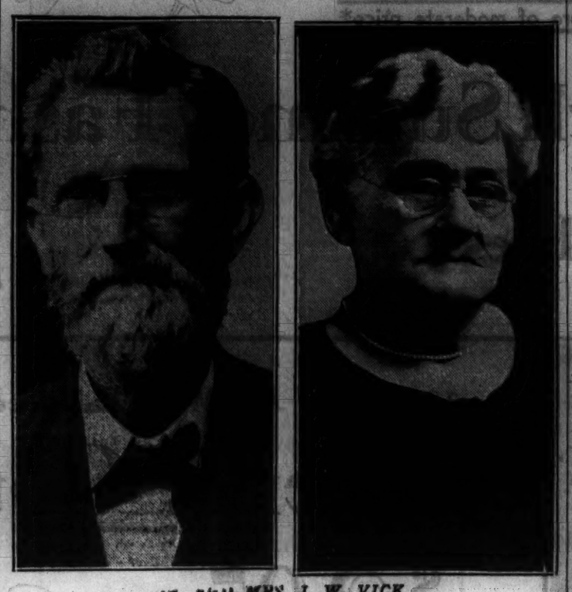

DR. AND MRS. J. W. VICK.

Descendants Present

Dr. and Mrs. J. W. Vick celebrated their sixtieth wedding anniversary at their Carterville, Ill., home. At the celebration were all of their descendants, none having died. There are four children, six grandchildren, and two great-grandchildren.

Dr. Vick is 83 and Mrs. Vick 78. She is the last of a family of thirteen children.

One daughter came from South America for the anniversary.

WM. A. CUNNEA MAY ENTER RACE FOR PROSECUTOR

William A. Cunnea may be entered by the Farmer-Labor party of Cook county as a third candidate for state's attorney, against State's Attorney John A. Swanson, Republican, and Thomas J. Courtney, Democrat, according to an announcement yesterday. Cunnea's friends plan to put petitions in circulation to get a Farmer-Labor county ticket on the ballot for November.

Mr. Cunnea has been a Socialist candidate for state's attorney in three campaigns in the last twenty years. In 1912 he ran against Maclay Hoyne, Democrat, and Lewis Rinaker, Republican, and contested the election of Mr. Hoyne, alleging that the old Harrison-Hearst machine had counted him out. In 1916 he ran against Mr. Hoyne and Judge Harry B. Miller, the Republican candidate, and in 1920 he was a contender against Robert E. Crowe, Republican, and Michael L. Igoe, Democrat. In 1923 he was Socialist candidate for mayor.

Others on the Farmer-Labor ticket as announced yesterday are:

Clerk of the Appelate court, Karl Borders; recorder of deeds, George A. Meade; clerk of Circuit court, Stephen Skala; clerk of Superior court, Leo O. Brockhoven; sanitary district trustees, H. H. Emmons, Torger M. Torgersen and William Baily Waltmire; county commissioner, Bernard McMahon; surveyor, Thomas L. Slater; coroner, R. B. Green.

Olive Borden's Mate May Be Accused of Bigamy

White Plains, N. Y., May 10.—(AP)—Charges that Theodore Spector bigamously married Olive Borden, screen star, will be presented to the grand jury on Thursday if Mrs. Pearl Haworth Spector, Buffalo beauty operator, appears as a witness, Assistant District Attorney Walter Ferris said today. Mrs. Spector signed an affidavit which was forwarded her from Buffalo that she had never been divorced from Spector. She says he deserted her and that he is the same man who married the screen star in Arrison in March, 1931, declaring it was his first marriage.

Policeman, Burglars Fight Gun Battle in Wilmette

Policeman Philip Schneider of Wilmette early yesterday engaged four suspected burglars in a gun battle in front of the Worthen department store, 1148 Wilmette avenue, Wilmette. One of the men held a padded brick ready to break the store window when surprised by the policeman. They exchanged shots with Schneider.

FRIENDS SEEK TO REUNITE GIBSON AND MISS EILERS

Los Angeles, Cal., May 10.—(AP)—Peace parleys between Sally Eilers, film actress, and her motion picture cowboy husband, Hoot Gibson, opened today about the same time that Mrs. Helen Gibson, the actor's divorced wife, filed an intention to marry again.

Mrs. Gibson, 29, and Robert A. Etie Jr., 31, a newspaper man, announced they would be married Friday. A financial settlement between Gibson and his divorced wife was reached last Saturday.

Meanwhile, at the beach home of Ben Lyon and Bebe Daniels, both film actors, where Miss Eilers recovered from minor injuries suffered Sunday in an automobile accident, Gibson met Miss Eilers and mutual friends in an attempt to patch up differences.

Out of the traffic accident came the announcement that Gibson and Miss Eilers had separated last Saturday because of Miss Eilers' successful career in motion pictures. Gibson said his wife "was another girl since her success in the movies."

Friends said they believed Gibson and Miss Eilers probably would not seek relief in the divorce courts.

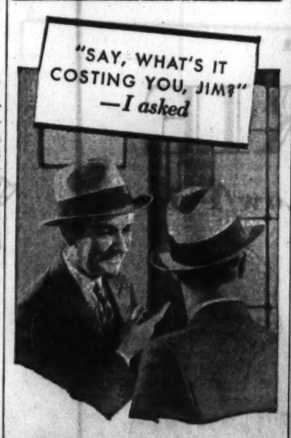

$3.00 for this grand room—
I couldn't believe it!

JIM'S an old friend. I knew he wouldn't mind my blunt question. And, frankly, I was puzzled. Jim isn't one to spend money recklessly—can't afford to, these days. Yet here he was staying at the Book-Cadillac, Detroit's finest hotel. It *must* be costing him a pretty penny!

When he said, "$3.00 a day for this room. That's their new low rate," I thought he was joking. But it's a *fact*. Of the Book-Cadillac's 1200 rooms, five hundred are only $3.00 a day now. And what attractive, inviting rooms they are—soft, luxurious beds, private bath, circulating ice water, every convenience you can think of. Their four restaurants give equal value, too. Made me want to move right in, bag and baggage.

I'll be at the Book-Cadillac every trip I make to Detroit now.

Hotel
Book-Cadillac
DETROIT
1200 ROOMS—$3.00 UP
Under Ralph Hitz *Direction*
E. T. Lawless, *Manager*

HOTEL NEW YORKER, NEW YORK CITY
Also under Ralph Hitz Direction

WITNESS ADMITS HE SIGNED FALSE PLEA FOR ROBBER

Testifies at Hearing on Barnett Petition.

Joseph Baum, one of the fake robbers in the conspiracy which sent Mrs. Laura B. Price, wife of a wealthy manufacturer, to jail for six months, took the witness stand in Chief Justice Harry B. Fisher's court yesterday and testified that an affidavit he had sworn to was false. The affidavit has been made the basis of a petition for a new trial in behalf of Maurice Barnett, loop jewelry dealer who was the leader in the fake robbery. Barnett was found guilty and sentenced to serve 1 to 5 years in the penitentiary for his part in the conspiracy.

The hearing was the first held on Barnett's petition, which was filed on the eve of his scheduled departure to prison. While arguments are being heard Barnett is at liberty on bond.

Calls Original Testimony True.

Baum testified that the affidavit was false and that his original testimony before the jury which convicted Barnett was true. He said he swore to the affidavit because he felt sorry for Barnett and that he was paid $50 for doing so. It was to be used only before the pardon board in a plea for clemency, he added.

The hearing was enlivened by an exchange between Attorney John L. Fogle of the bar association grievance committee, one of Barnett's lawyers, and Assistant State's Attorney Charles J. Mueller, who opposed granting the petition. Prosecutor Mueller became aroused when Attorney Fogle attempted to prevent the state from showing that Mrs. Price had accused Barnett when she was first arrested.

Replies to Mueller.

"There apparently is some feeling in this matter," said Attorney Fogle when Mueller replied sharply to his objection.

"When people like you come in here and try to put something over on us there naturally is some feeling," shouted Mueller.

Judge Fisher stopped further bickering.

The prosecutor insisted that everything raised by Barnett's attorneys had been presented before the jury which convicted him. The jury was told that Baum, the state's star witness, had been granted immunity and paid some money by the insurance company swindled in the robbery, Mueller said.

The next hearing was set for May 20.

PATRICIDE SENTENCED.

Davenport, Ia., May 10.—[Special.]—Russell Hockenberry, 20, who killed his father, John Hockenberry, 56, with a board in a fit of anger on April 24, was sentenced to twenty years' imprisonment by District Judge C. L. Ely today. He pleaded guilty to second degree murder.

MANDEL BROTHERS
a store of youth — a store of fashion — a store of moderate price*
*Copyrighted

For All Summer!
Glossy Coiffure!
Soft, Wide Waves!
Your Hair Will Be Beautiful If You Have
The EVERA SUPERB Permanent Wave
$12.50

This is a new permanent wave—which has marvelous results. Because there are no strong chemicals in the pads to create heat and no acids in the Evera solution, the effect is stunning. Expert operators, of course. Other permanent waves at $7.50 and $10.

Special! Haircut, Shampoo, Rinse, and a Finger Wave, Complete Treatment for $2

New Durande Scalp Treatment, Shampoo, Rinse, Finger Wave or Marcel, All for only $2.50

For Appointments—call State 1500, Local 660
Mandel's, Fifth Floor, Wabash.

CASH BARGAIN BASEMENT
Only merchandise of the highest quality—of strictly guaranteed quality—at unpredecented bargains

SUITS & TOPCOATS
made to sell for $25 and $30, at
$15
Suits with 1 or 2 trousers
Suits of sturdy worsted fabrics . . swagger polo coats . . topcoats of fine tweeds, gabardines . . quality that would cost you $25 and $30 if bought in the regular way

$15 and $20
dress coats, polo coats, tweeds
$7.50
Not only is every coat worth at least twice the price . . but every one's an individual style triumph . . fresh, new, irresistible. That's what makes this the greatest of all our great basement offers. Sizes 12 to 44

$5, $6 women's shoes at
$2.95

$5 men's shoes now at
$3.95
Calfskins—Scotch grains. Black or tan

Our entire stock of
DRESSES
worth to $15
$4.95
It's a sweeping clearance of all our most luxurious dresses . . rare silks (many actually pure dye), lovely sheers, choice knits, pastels, prints, jacket combinations . . styles worth all the way up to $15 at $4.95. Sizes 12 to 44

MAURICE L. ROTHSCHILD
MINNEAPOLIS — State at Jackson CHICAGO — ST. PAUL

RESORTS AND TRAVEL
Ocean Travel.

JAPAN and CHINA by N. Y. K.
by large and fast motor liners to Orient from San Francisco, Los Angeles, Seattle, Vancouver.

BERMUDA ALL EXPENSE SPRING TOURS
4 days $70 up. 6 days $76 up. 9 days $100 up. 12 days $118 up. Regular sailings via MONARCH OF BERMUDA. Tourist Agents or FURNESS BERMUDA LINE, 367 N. Michigan Ave.

"BEST IN TRAVEL"
RAYMOND & WHITCOMB CO.
176 North Michigan Ave., Chicago
Telephone State 8615

MAIL TO CALIFORNIA VIA HAVANA AND THE PANAMA CANAL ON ROUND-THE-WORLD PRESIDENT LINER.
DOLLAR STEAMSHIP LINES
119 South Dearborn St. State 9667

RESORTS AND TRAVEL
Ocean Travel.

PROTECT YOUR FUNDS WITH THE NEW DOLLAR SIZE AMERICAN EXPRESS TRAVELERS CHEQUES

SUMMER MEDITERRANEAN CRUISE—Specially chartered S. S. President Johnson sails from New York July 26; returns September 5th; all-inclusive rates. Adults $200 up. Students $250, including shore trips. James Boring Co., Inc., 333 N. Michigan Ave., Chicago; 545 Fifth Ave., New York.

The Shortest Bridge to Europe
CUNARD & ANCHOR LINES
346 No. Michigan Ave., Chicago

Advertise in The Tribune

RESORTS AND TRAVEL
Ocean Travel.

NEW YORK TO MARSEILLES OR NAPLES
First Class Only. No Second or Third.
$150
AMERICAN EXPORT LINES
327 So. La Salle Street Chicago

GRACE LINE
NEW YORK CALIFORNIA
South and Central America

West Indies and Caribbean Cruises
From New York, 11 to 18 days, $125 up. From New Orleans, 9 to 16 days, $95 up.
UNITED FRUIT CO., 111 W. Washington St.

TO THE MEDITERRANEAN
S. S. Conte Grande—S. S. Conte Biancamano
ITALIAN LINE. Apply Lloyd Sabaudo, 215 So. Dearborn St.

RESORTS AND TRAVEL
Ocean Travel.

LONDON
THE MOST MODERN AND BEAUTIFUL HOTEL IN EUROPE.
The best class of accommodation is coming down in price all over the world. The finest and most modern hotel in Europe with the maximum of quiet and sunshine.
ROOM WITH BATH FROM 6 DOLLARS PER DAY.
PRIVATE BATHROOM TO EVERY BEDROOM AND CENTRAL HEATING THROUGHOUT.
Entertainment nightly
In the Restaurant by star artistes and dancing to
AMBROSES' BLUE LYRES.
The Dorchester
PARK LANE, W.1
CABLES: DORCHOTEL, LONDON.
MANAGING DIRECTOR - SIR FRANCIS TOWLE.
PEOPLE WHO HAVE MADE *The Dorchester* THEIR LONDON HOME INCLUDE

Prince & Princess of Baroda.	Her Grace the Duchess of Leeds.
Commodore & Mrs. Louis Beaumont.	H.R.H. Prince Lennart of Sweden.
H.H. The Maharajah of Baroda	Marechal de France H. L. Lyautey.
Mr. & Mrs. Clive Brook.	Mr. & Mrs. Clarence H. Mackay.
Mrs. & Miss Betty Compton.	Miss Jeannette Macdonald.
Mr. & Mrs. Ely Culbertson.	Mr. Dudley Field Malone.
Mr. Dwight Davis.	Earl of Mar & Kellie.
Miss Marion Dodge.	Prince A. Mdivani.
Mr. A. J. Biddle Drexel.	Mr. & Mrs. Adolphe Menjou.
Mr. & Mrs. Camille Dreyfus.	S.A.S. Prince Pierre de Monaco.
Miss Gloria Swanson.	Juvaraja of Mysore.
Mr. John Gilbert.	Baron James H. de Rothschild.
Mrs. Benjamin Guggenheim.	Baroness Ravensworth.
Maharajah of Kapurthala.	John Sterling Rockefeller.
	Etc., etc.

ALASKA
The Low Cost Great Adventure....
A Nine-Day Ocean Trip up the Smooth Inside Passage

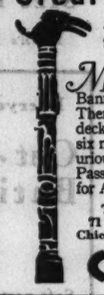

MORE vacation thrills per dollar—ask anyone who has been! See Banff, Lake Louise, Canadian Rockies. Then 2000 miles of fantastic sights in deck-chair comfort—moving glaciers, six novel ports. 9 exciting days on luxurious Princess liner—up the Inside Passage, through primitive wilds. Ask for Alaska booklet.

From Vancouver (every Wed., Sat.), Victoria or Seattle to Skagway and return . . NINE exciting days. Big luxurious liners offering every comfort and ample space for various deck games and excellent dancing.

$90 UP

Meals and berth included. Special de luxe cruise twelve days beginning at $125. Sailing Aug. 9th. Premium accommodations are greatly reduced for this season.

THOS. J. WALL, General Agent
71 East Jackson Blvd., Straus Building
Chicago, Ill. Telephone Wabash 1904

CANADIAN PACIFIC

TOURS.

MEDITERRANEAN ADRIATIC CRUISES
DAYS of SUNSHINE
Your ships . . . the luxurious VULCANIA or SATURNIA
Famed for their over-size staterooms with Private Verandahs, gaming rooms, swimming pools, electric gyms, wide promenades, ballrooms . . . . unrivalled Italian cuisine and service.
Itineraries . . . . varying slightly . . . . include:—Azores, Lisbon, Gibraltar, Algiers, Cannes, Naples, Greece, Dalmatia, Venice, Trieste. One way rates First Class from $200.
Cruise Departures:
May 17 — June 24
July 7 — Aug. 3

ENGLAND - FRANCE - IRELAND
Special Sailing . . . SATURNIA . . . June 9
For rates and information apply local agents or
COSULICH LINE
180 W. Washington St., Chicago

AUSTRALIA
NEW ZEALAND, SOUTH SEAS
via Tahiti and Raratonga
Mail and passenger service from San Francisco every 28 days.
For Fares, etc., apply Union S. S. Co., 230 California St., San Francisco, or James P. Robertson, Inc., 333 N. Michigan Ave., Phone State 3254-3255, or any tourist railroad or steamship agent.

EUROPE 29 DAYS ALL EXPENSES $195
ENGLAND HOLLAND BELGIUM FRANCE CANADA
Weekly sailings via Canadian Pacific, June 3 to August 19. Ask for details; also our free book of 200 House Party and Collegiate Tours.
THE TRAVEL GUILD, Inc.
188 N. Michigan — Franklin 4080 — Chicago

EUROPE—$194.50
25 Days—Longer if Desired
POWERS TOURS CHICAGO
111 W. Washington. DEA. 7058

TOURS.

OVER SUNDAY COACH EXCURSIONS
Saturday, May 14
Round Trip Fares:

Lima	$3.50
Mansfield	4.50
Columbus	5.00
Akron	4.75
*Youngstown	5.00

Lv. Chicago 11:00 PM
" Englewood 11:15 "
" Hammond 11:42 "
Returning Sunday Night and arriving home early Monday morning
*Youngstown tickets also on sale for 6:30 P. M. train
For details apply at
City Ticket Off., 152 W. Jackson Blvd. Phone: Harrison 4160
Dearborn Station Phone: Harrison 9830
ERIE RAILROAD

Vacation Tours ALL OVER THE West
All-expense basis, personally conducted, carefully planned, expertly managed.
Join one of our traveling house parties this summer. Explore the Rocky Mountains, enjoy America's National Parks and other western wonderlands. Utilize ALL of your time for vacation purposes, and save money, too.

	Days	As low as
YELLOWSTONE	8	$135.04
" and Glacier	14	204.03
" and Colorado	11	169.34
" and Black Hills	11	179.23
GLACIER PARK	8	148.40
" and Yellowstone	14	204.03
" Yellowstone and Colorado	18	249.05
" and Canadian Rockies	13	235.46
CALIFORNIA	14	253.83
" and Pacific Northwest	14	250.54
" and Canadian Rockies	21	338.14
PACIFIC NORTHWEST and CANADIAN ROCKIES	13	244.62
ALASKA and CANADIAN ROCKIES	23	342.17

Consult any of these offices
NORTHERN PACIFIC
73 E. Jackson Blvd., Phone WABash 1271
BURLINGTON ROUTE
179 W. Jackson Blvd., Phone WABash 2345
GREAT NORTHERN
113 S. Clark St., RANdolph 6700

MAIL COUPON
J. G. Delaplaine, Manager
Burlington Escorted Tours, Dept. T-8
547 W. Jackson Blvd., Chicago
Please send me your new tour book. I am
Interested in.....
Name.....
Address.....
City..... State.....
BURLINGTON ESCORTED TOURS

NIAGARA FALLS $12
Over Decoration Day — Ask for circular
ALLEN TOURS, INC.
333 N. Michigan Ave. — Central 9741

COLORADO.
"COLORFUL COLORADO"
44-page richly illustrated book sent free on request to Dept. AA, The Colorado Ass'n, 614 15th St., Denver, Colo.

MICHIGAN.
Ask Miss HOWE about your vacation in West Michigan.
161 N. Michigan Ave. Phone FRAnklin 3096

Stevens

Isn't It Lovely?
Did you ever see a more enchanting turban than this one of fine Crinol (hair) with its piquant little veil. It's a grand summer restaurant hat. In black, brown, white and navy. $10
MILLINERY—FIFTH FLOOR
Chas. A. Stevens & Bros.
18-25 N. STATE ST. STORE HOURS 9:30 TO 6

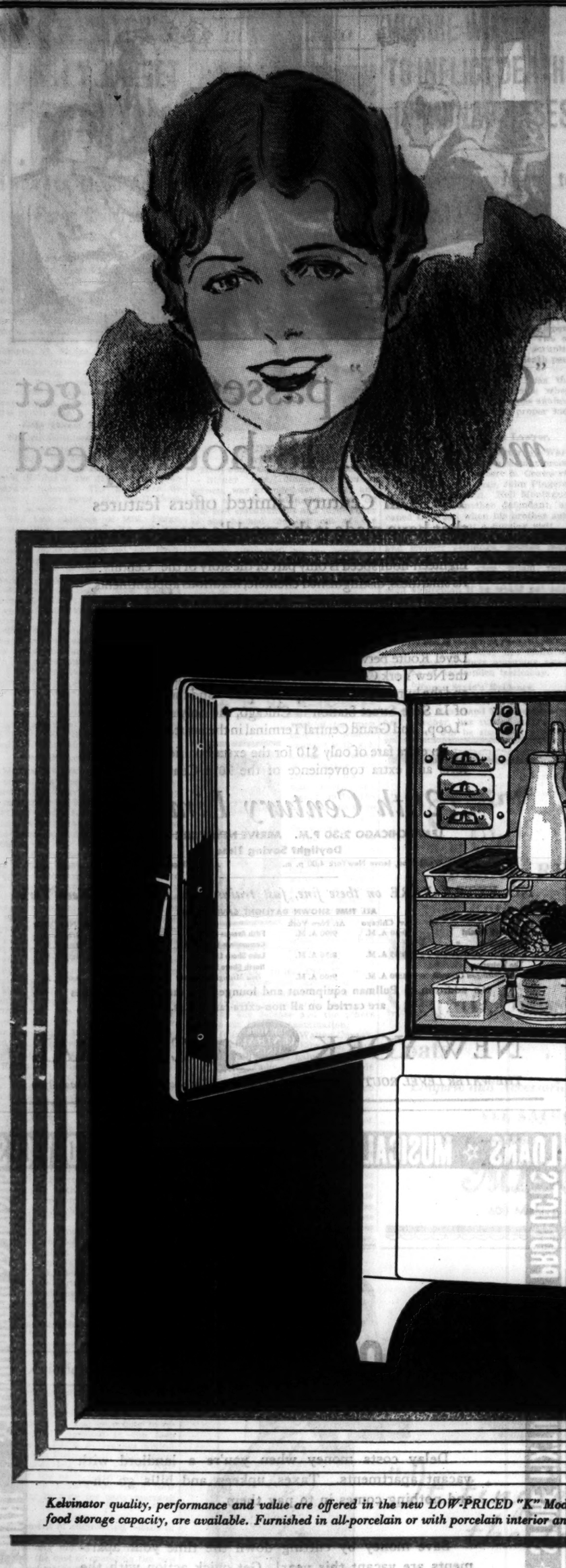

You really can't blame MRS. BROWN

OF COURSE, she is enthusiastic! Of course, she delights in talking about her new Kelvinator! Who wouldn't? Who wouldn't get a real thrill out of seeing such a beautiful electric refrigerator in their kitchen? Who wouldn't glory in the delicious desserts, salads and frozen delicacies that can be made so easily and quickly in a Kelvinator? And, who wouldn't pride themselves on their business judgment in making an investment that saves so much time, and food, and money—enough over a period of years to actually pay for the Kelvinator?

You really can't blame the proud owner of a new Kelvinator! She is just finding out how wonderful a Kelvinator really is and, of course, she likes to talk about it. And, at the same time, don't envy her. Because you, too, can own a Kelvinator and enjoy, to the fullest, all of the economies, conveniences and advantages it will give you. Prices are now so low and the terms so easy that the purchase of a Kelvinator doesn't work a hardship on any budget.

Come in and see the new Kelvinators which are now at the lowest prices in Kelvinator's 18 years in the industry. Let us explain the fully automatic 4-Zones of Cold, the Frost Chest, World's Fastest Freezing Speed, the Kold-Keeper, the Kelvin Crisper and many other features that make the Standard and De Luxe Models so outstanding. At the same time, we will show you how inexpensive a Kelvinator really is.

There are 17 beautiful Models—a size and price that will suit you exactly. Come in at your earliest convenience and select the Kelvinator that meets all of your requirements.

KELVINATOR SALES CORPORATION, DETROIT, MICHIGAN

Kelvinator

Kelvinator quality, performance and value are offered in the new LOW-PRICED "K" Model. Four different sized cabinets, from 4 to 7-cubic feet food storage capacity, are available. Furnished in all-porcelain or with porcelain interior and lacquer exterior. Small down payment and easy terms.

In Chicago

COMMONWEALTH EDISON
ELECTRIC SHOPS

Downtown—72 West Adams Street—132 South Dearborn Street—Telephone: RANdolph 1200, Local 155

Broadway—4562 Broadway
Irving Park—4833 Irving Park Blvd.
Ashland—4834 So. Ashland Ave.
Englewood—852 W. 63rd St.
Logan Square—2618 Milwaukee Ave.
Madison-Crawford—4231 W. Madison St.
South State—3460 So. State St.
South Chicago—2950 E. 92nd St.
Roseland—11116 South Michigan Ave.

Wholesale Distributors to Northern Illinois-Indiana

L. C. WISWELL COMPANY

Display Room 322 South Michigan Avenue

ANTIOCH, Wm. Kaelman
AURORA, Ruddy Brothers
65 S. La Salle St.
BATAVIA, Fritz Carlson Co.
BLUE ISLAND, E. R. Brenner
BONFIELD, Bonfield Lumber Co.
CALUMET CITY, Corson's Radio Store
CHICAGO HEIGHTS, Harry Friedlander
CICERO, Frank A. Kveton
6249 W. 22d St.
COAL CITY, Joseph Perona
CROWN POINT, IND.
Schmal & Soberer
DOLTON, Twin City Sales
DE KALB, Wirtz & Wirtz
DOWNERS GROVE,
Downers Grove Kelvinator Sales
DUNDEE, Vernon J. Smith
EAST CHICAGO, IND.,
Hagen Furniture Home
911 W. Chicago Ave.
ELBURN, Nix Anderson
ELGIN, Elgin Washer & Poultry Sale
63 S. Grove Ave.
ELMHURST, Elmhurst Furniture Co.
EVANSTON, Kelvinator North Shore
Sales and Service, 619 Grove St.
EVERGREEN PARK,
Evergreen Kelvinator Sales
FRANKLIN PARK, John DeBus
FOREST PARK, Kohr's Music Shop
7326 W. Madison St.
GARY, IND., Gary Maytag Co.
509 Broadway
GENEVA, A. Shoglund & Son
GRAYSLAKE, Grayslake Electric Shop
HAMMOND, IND., Service Hardware &
Electric Co., 5831 Calumet Ave.
6409 Hohman Ave.
HARVEY, Harvey Electric Corp.
HARWARD, Thompson Furnace Co.
HIGHLAND PARK, North Shore Utilities
HOMEWOOD,
Homewood Coal, Ice & Material
HUBBARD WOODS,
Nordick Electric Company
JOLIET, Boston Store, 201 E. Jefferson St.
KANKAKEE, Lesser's Furniture
KENTLAND, IND., Leachbridge Service
LAKE VILLA, Paul Avery
LA GRANGE, Suburban Home Utilities
LEMONT, D & M Garage
LYONS & R. Sholtis
MANTENO, O. C. Shreffler & Son
MARENGO, W. A. Keller
MATTESON, O. J. Dettmering
MAYWOOD, Maywood Furniture Co.
MORENA, Fritz & Norton
MONEE, Brenner & Brockmiller
MORRIS, John T. Donahoe
NAPERVILLE, Sauerteller Hardware Co.
OAK GLEN, Henry Beck's Sons
OAK PARK, Wm. F. Becker, Jr.
1043 So. Marion St.
ORLAND PARK, E. A. Loebe
PALATINE, Plato's Electric Shop
PEOTONE, E. H. Fedde & Sons
RICHMOND, Kruse Hardware Co.
RIVER GROVE, John Palm
ROSELLE, Herman J. Lichtihardt
SANDWICH, Hough Radio Shop
SOMONAUK, Lewis & Strehlstel
S. WILMINGTON, Mrs. L. Callegaro
ST. CHARLES, Phillip Harter
SYCAMORE, L. C. Montgomery
THORNTON, Wm. H. Barnes
TINLEY PARK, E. Frederx
WAUKEGAN, Kelvinator Sales and Service,
1230 Washington St.
McHENRY, Wm. H. Althoff
WHEATON, H. A. Bielenberg
WHEELING, G. A. Fassbender
WHITING, IND., Steve Ware
WILMETTE, Kelvinator North Shore
Sales & Service, 1151 Wilmette Ave.
WILMINGTON, Butcher Brothers
WINNETKA, Nordick Elec. Shop
Vic J. Killian, 574 Center St.
WOODSTOCK, Boyd Electric Shop
ZION, Will & Bickert

Also at All Stores of Central Illinois Public Service Co. - - - - - - - - - - - - Central Illinois Electric and Gas Co., Rockford, Illinois

(K-1510)

Summer Cottage Owners: Due to the mild winter there will undoubtedly be an ice shortage at many lakes and resorts this summer. A Kelvinator electric refrigerator in your cottage will guarantee safe food preservation and plenty of ice cubes. Seventeen Models from which to choose. Small down payment and long, easy terms. Don't wait until the last minute. Near your home is a Kelvinator dealer who will be glad to discuss the installation of a Kelvinator in your cottage, regardless of where it is located.

Grocers, florists, meat merchants, apartment house owners, druggists, factory executives and all other users of commercial electric refrigeration equipment are invited to use the services of the Kelvinator Refrigeration Engineer. Without obligation, he will analyze your refrigeration problems and show you how you can save money by installing the time-tested and proved Kelvinator equipment. Call to-day and ask for the K. R. E.

ALL JAPAN FEARS SHE MUST GO TO WAR WITH RUSSIA

Relations Are Strained by Events in Manchuria.

BULLETIN.

[Chicago Tribune Press Service.]

TOKIO, May 11 (Wednesday).—(AP)—The government today decided to withdraw all Japanese troops from Shanghai within a month. The 14th division at Shanghai has been sent to Manchuria.

TOKIO, May 10.—Adherents of a policy of peace in the far east were alarmed today as additional symptoms of a widening of the breach between Japan and Russia made their appearance. It appears that the two nations are now perilously near an armed conflict in Manchuria. Clouds of ominous significance are gathering over the political horizon, and little is being done to relieve the tense situation.

Actual Russo-Japanese warfare, in the minds of students of history here, seems to be merely a matter of time. The collision may not occur for six months or a year, or it may even be two or more years away, but it will take place ultimately, is the view of more and more people.

Japanese Blame Soviets.

This is held to be largely due to the soviet refusing to accept the changes that have come over Manchuria—at least, the presumption in official Japanese circles is that Moscow is not likely willingly to reconcile herself to these changes.

For some time not alone the news agencies and newspapers of Japan, but also important government departments, such as the foreign office, the war office and the navy department, have been receiving reports of warlike preparations by the soviet along the Manchu-soviet frontier. They have been hearing stories of trenches being dug, of work being in progress for double tracking a portion of the trans-Siberian railway, of troops concentrating along the border, of men being deployed in such a manner that suggests hostilities, of massing of airplanes; even of day and night transportation of foodstuffs and ammunition and of the conversion of chemical factories in soviet Russia to war purposes, and of the fortification of Russian islands near Vladivostok.

Jap War Office Worried.

Hitherto, the Japanese evinced no particularly anxiety with regard to these reports, but as they grew in intensity and as, it is to be presumed, the truth of some of them became established, the war department here has sat up and taken notice. Whatever Russia's real intent, Japanese opinion is that the intent is warlike. Hitherto Russia regarded north Manchuria as her sphere of influence, but this has, to all intents and purposes, ceased as the result of Japan's recent military operations there and the creation of the new independent Manchurian republic, which embraces both north and south Manchuria and Inner Mongolia. And there have been other factors which have been productive of friction between Japan and Russia.

There was the closing of the Bank of Corea's Vladivistok branch, which was tantamount to excluding Japanese enterprises from the soviet union; there was the dispute over the value of the ruble; there was the row regarding the apportioning of fisheries in Kamchatka waters—to mention just a few.

Russia Wants a Port.

When Japan made her first move in Manchuria, the soviet ambassador in Tokio, Alexandre Troyanovsky, at a dinner given for him, told newspapermen that Russia did not covet one bit of whatever there was in Manchuria, on the ground that Siberia possessed all the natural resources Manchuria had and much more.

Why, then, he wanted to know, did people talk of Russia taking umbrage at Japan's action in that territory? He forgot to say that there was one thing that Russia does not possess and which has been the objective of Russia, both imperial and soviet, for generations—a warm water port with access to the outer world.

Russia of old, it should be remembered, tried to secure that at Constantinople, bringing about the Crimean war, and afterwards in the direction of the Persian gulf. This latter attempt was again checked by Great Britain with the tacit consent of France. It was then that Russia turned her eyes toward the far east and sought at Dalny [now Dairen] what she could not get in Europe or southern Asia.

Resulted in One War.

She commenced slowly to absorb Manchuria and pushed herself closer to the ocean's rim when Japan, realizing the peril that would confront her if Russia actually became impregnably entrenched on the coast, fought the Russo-Japanese war with results that are now history. But, though balked and thwarted, Russia's ambition for a warm water port has never been yet definitely abandoned, according to Japanese military observers.

Today the situation has undergone one even more serious change, insofar as Russia is concerned. The soviet practically sees herself shut off from Manchuria, both north and south, unless she enters commercially with the permission of the new Manchoukuo government, which is a mere euphemism for saying that the consent of Japan will be needed and that Japan will regulate the rate and the pace.

It is further pointed out here that the soviet itself is in reality expressing apprehension regarding the territorial integrity and administrative sovereignty of its own domains. Some of Russia's greatest spokesmen have recently been thundering about Russia not wanting an inch of any one's soil, but of her determination to defend to the last man the integrity of her own territory. And the inspired soviet press has been clamoring against the so-called imperialist nations, alleging that they have dread designs against Russian territory, with badly veiled allusions to Japan.

Think Soviets Want Showdown.

In Japan, on the other hand, the feeling is growing that the soviet is out for a showdown. Gen. Sadao Araki, Japanese war minister, speaking at Osaka recently, said he was at a loss to understand the "warlike preparations being made by the soviet on the Manchu-Russian border."

Gen. Araki also availed himself of the opportunity to declare that Japan would not permit the soviet, or any one else, to interfere with the changes that have come about in Manchuria. He declared that "nothing will prevent us from carrying on the aims and objectives we have set our heart on. We are prepared to thwart and frustrate any one or anything that stands in our way."

Various estimates are given here as to the number of troops Russia has concentrated in the far east. Some put the number at between 75,000 and 100,000. The Japanese war minister himself estimated them at nine divisions. It is also said soviet chemical factories have been put on such a basis that they can immediately begin the manufacture of poison gas.

Many Japanese hold that the Russo-Japanese war of 1904-5 was not fought to a logical conclusion and that a new conflict between these two countries will be necessary to clean up the slate in this part of the world. This was a view that Count Soyejima, a member of the house of peers, expressed as far back as 1922. Ever since then events have been shaping that way. Count Soyejima said then:

"If the soviet keeps nursing the same old dreams of aggrandizement as did czarist Russia war will come within the next ten years if Japan's position in Manchuria is endangered or contested."

China May Help Russia.

If Japan and Russia should clash, China will undoubtedly takes sides with Russia, if for no other reason than because the resentment of the Chinese against Japan has been stirred to fever point by the recent events in Manchuria and Shanghai. The Coreans will undoubtedly agitate for independence. Moreover, with world opinion antagonistic toward Japan, as it has been ever since the Shanghai outbreak, it is not unlikely that the Russians feel confident of winning world sympathy and support in any clash with Japan at present.

To support his contention that Russia is preparing for an armed conflict, ostensibly with Japan, Lieut. Gen. Hata, head of the intelligence bureau of the war office, points out that the major part of the five year plan is aimed at developing industries which have a direct bearing upon national defense.

Gen. Hata declares that Russia now has a total of 1,300,000 men in military service. Russia also has 1,600 planes and will have 2,000 by 1933.

SHANGHAI AGITATION FOR CONTINUATION OF JAP BOYCOTT GROWS

[Copyright: 1932: By the New York Times.]

SHANGHAI, May 10.—While the Japanese troops are withdrawing from the occupied areas around Shanghai, the Chinese clamor against the armistice agreement recently signed is assuming alarming proportions. All the Chinese newspapers in Shanghai are printing large advertisements signed by eighty-nine unions and guilds declaring that they will not recognize the peace pact and that they intend to continue anti-Japanese movements "as long as the Japanese remain in Shanghai, Dairen, Port Arthur, and Manchurian cities."

Japs Evict Russian Workers.

HARBIN, Manchuria, May 10.—(AP)—Several hundred Russians employed by the Chinese-Russian owned Chinese Eastern railway workshops went on strike today because, the railroad authorities said, they and their families have been evicted from their homes by Japanese troops who took over the buildings as barracks. The Russian railway officials notified Moscow of the incident.

AUSTRIAN NAZIS RIOT AT RECITAL BY U. S. NEGRO

Aubrey Pankey Guarded by Police.

BY WILLIAM SHIRER.

[Chicago Tribune Press Service.]

VIENNA, May 10.—Austrian Fascisti went gunning not only for Jews but for Negroes last night. Outside the Mozart concert hall in Salzburg hundreds of Hitlerites staged a demonstration against Aubrey Pankey, American Negro baritone, who was giving a recital inside.

Under orders from the Vienna government to put down the Hitlerite Nazis at all costs, the state police charged the demonstrators and after severe fighting drove them off. Persons wishing to attend the concert were afforded police protection and Pankey was finally able to proceed with his recital.

Pankey Is Surprised.

The singer was frightened and surprised.

"I thought I was in some of the southern sections of the United States when I heard the mob," he said. "I never expected this in Europe."

Musical leaders declared this was the first time such an occurrence ever had happened in Austria. Paul Robeson has packed concert halls in Vienna and Salzburg often in recent years and always has received courteous treatment, they said.

Wreck Movie House.

At Graz last night the Nazis wrecked the Schubert movie house because they objected to a film by Magnus Hirschfield, well known German sexologist. Hirschfield is a Jew. About 100 Hitlerites invaded the cinema house, threw stench bombs and pelted the screen with ink bottles. Capturing the hall, they turned the occasion into a Nazi meeting. They broke up singing "Deutschland Uber Alles."

Nazi storm troops threatened today to break up the show of Josephine Baker, Negress, who is performing in vaudeville here. They called upon "misguided Austrians" to boycott the American star.

APPEAL FOR AUTOS TO CARRY VETS ON MEMORIAL DAY

An appeal for automobiles to carry veterans of the civil and world wars in the Memorial day parade was made yesterday by the Grand Army of the Republic Memorial association of Cook county.

More than 100 automobiles are needed to transport world war veterans from the Edward Hines, Great Lakes, and North Chicago hospitals in the parade, to a 6 o'clock dinner and back to the hospitals. Other cars are needed to take civil war veterans to cemeteries for services, through the parade and to their homes. Automobile owners willing to serve are asked to communicate with Thomas I. Breen, 917 West 77th street, or Edward F. McGinnis, 209 North La Salle street.

22 DIE, 100 HURT AS TORNADO HITS JAIL; 200 ESCAPE

CALCUTTA, India, May 10.—(AP)—Twenty-two guards and prisoners were killed and thirty-five seriously injured today in an outbreak which occurred at the jail at Mymensingh, Bengal, when a tornado blew the roof off the building.

Sixty-five others were less seriously hurt, and 200 convicts, including many political prisoners described as dangerous, escaped. Armed police are scouring the vicinity trying to round up the jail's fleeing population.

The tornado also played havoc in several nearby villages, causing several deaths and destroying many houses.

Girl, 11, Found in Ruins of French Landslide; Dies

LYONS, France, May 10.—(AP)—An eleven year old girl was extricated today from the ruins of one of the apartment houses wrecked by landslides Sunday, but she died shortly after being freed. Five other bodies were discovered and it was feared 20 or more still were entrapped.

TATLER COLUMNIST QUIZZED IN CARLTON COMPANY HEARING

New York, May 10.—[Special.]—John C. Schemm, whose comments and ratings as the anonymous columnist "Audacious" of the Tatler and American Sketch caused many a heartache among the season's buds, testified today that he had received $34,000 from the magazine in the last three years for his services as editor and debutante classifier.

That salary was paid by the Carlton Publishing company, publishers of the Tatler. In addition he received a second salary from the Windsor Publishing company, the amount of which he did not disclose.

The officers of the Carlton company were examined by Frederick Fenster, an attorney, in a supplementary proceedings in connection with two judgments obtained by creditors.

The company, with Schemm as president, Albert W. Gardiner, general manager, and John H. Hade, vice president, was enjoined by the attorney general's office last January from further sales of stock of the Tatler.

Despite this blow to its prestige, the Tatler has continued to appear, although somewhat subdued in text. But it is no longer published by the Carlton company, a fact which has caused some concern among the Carlton's creditors.

Schemm was instructed to produce the Carlton's books and records today, but he failed to do so. He also appeared to be a bit vague about the company transactions, although he was president until quite recently.

The company had a capitalization of 100,000 common and 150,000 preferred shares, he said. He had no idea how much of this stock was sold.

The top circulation of the Tatler in its happier days was 6,000, and if any one had ever represented it to be higher—say 18,000 or 20,000—he didn't know about it, Schemm said. He, personally, made no such representations.

He didn't know whether or not the Carlton company had any outstanding accounts. As a matter of fact, he had resigned, he said, from the Carlton firm shortly after the attorney general completed his investigation which led to the injunctions.

LADY CHETWODE MAKES U. S. VISIT IN TOURIST CABIN

New York, May 10.—[Special.]—'Tis said my Lord Chetwode of Chetwode accompanied King Richard Cœur de Lion to the Holy Land and had a lot to write home to the folks thereof, particularly the hardships of his journey. But it remained for Hester Alice Camilla, the present Lady Chetwode, to embark from the manor of Chetwode and set forth on the perilous pilgrimage to New York in a tourist third class cabin.

"And I loved it, every minute," said Lady Chetwode today on her arrival from Southampton aboard the White Star liner Majestic. It was quite nice."

The wife of Gen. Sir Philip Chetwode, former chief of staff of the British forces in India, was asked why she had deserted the swank promenade deck for the shadowy depths usually frequented by such common creatures as college professors, students, and laborites.

She laughed right merrily.

"Why," Lady Chetwode cried, "should I pay all that money when I could travel third class for $99?"

The intrepid voyager said she came to New York to visit with her son, Roger Charles, who is studying banking with the firm of J. P. Morgan & Co.

German Editor Imprisoned; Printed Reichstag Reports

[Chicago Tribune Press Service.]

BERLIN, May 10.—Efforts to win a pardon for Carl von Ossietzki, who was sentenced to prison because he reprinted reichstag reports on aviation in his magazine, the Weltbuehne, failed today and the editor was imprisoned. To protest what they termed a violation of the freedom of the press many German writers accompanied Ossietzki to the gates of the prison. Albert Einstein, famous scientist, was among those who protested against the sentence.

COURT UPHOLDS CONVICTION OF BECK, OLEO FOE

[Chicago Tribune Press Service.]

Madison, Wis., May 10.—[Special.]—Conviction of J. D. Beck, one of the state's farm commissioners, for contempt of court, which proved a fruitless issue in the recent campaign against Circuit Judge A. G. Zimmerman, was upheld by the Supreme court today.

Beck must pay the fine of $250 assessed against him in the lower court for his insistence on sending out lists of Wisconsin grocers who sold oleomargarine in spite of a court injunction against this practice.

The Supreme court, in its decision by Chief Justice M. B. Rosenberry, declared it was not concerned with the question whether Judge Zimmerman had valid reasons for granting the injunction and belittles the Beck defense that the injunction was a curb of free speech. The same constitution guarantees free speech also provides that courts have the power to determine the oleomargarine dispute, the decision says.

Denies Free Speech Perilled.

"Had the defendant wished a determination of whether or not the order was erroneous he should have appealed from that order instead of proceeding to violate its terms," Justice Rosenberry said. "His right of free speech would have been no more impaired or suspended than the right of the innocent defendant who has been erroneously convicted of a crime. "Even though he is deprived of his liberty he must await the orderly processes of the law. Any other theory would throw society into confusion."

MATERNITY APPAREL SHOP
(a specialization for mothers-to-be)
Reputable physicians recommend Lane Bryant's
Supports and Girdles
For Mothers-to-be

—for health
—comfort
—appearance

3.95 to 15.00

Lane Bryant offers a complete selection of adjustable maternity supports, girdles and brassieres for every type of figure. Consult our corsetiere.

Adjustments made without charge upon request.

New Dresses, $12.95 to $95

LANE BRYANT
exclusive separate specialization
Second Floor—East Room
101 North Wabash Ave.

"Century" passengers get *more* than 18-hour speed

The 20th Century Limited offers features that have made it the world's premier train

Eighteen-hour speed is only part of the story of the "Century." Its smartness, distinguished clientele, luxurious appointments, carefully trained personnel—*these* are features which have won for the "Century" first place among the world's great trains.

Ride the "Century" and enjoy the comfort of the only Water Level Route between Chicago and New York, the security of the New York Central's Automatic Train Stop in which chance and the human element can play no part—and the convenience of La Salle Street Station in Chicago, the only station on the "Loop," and Grand Central Terminal in the heart of New York.

An extra fare of only $10 for the extra luxuries, extra comforts and extra convenience of the 20th Century Limited.

20th Century Limited

LEAVE CHICAGO 2:30 P.M. ARRIVE NEW YORK 9:30 A.M.
Daylight Saving Time
Westbound, leave New York 4:00 p. m. Arrive Chicago 9:00 a. m.

NO EXTRA FARE *on these fine, fast trains from Chicago to New York*

ALL TIME SHOWN DAYLIGHT SAVING TIME

	Lv. Chicago	Ar. New York		Lv. Chicago	Ar. New York
New York Special	9:30 A.M.	9:00 A.M.	Fifth Avenue Special	11:20 A.M.	9:20 A.M.
The Niagara (via Michigan Central)	10:05 A.M.	8:56 A.M.	Commodore Vanderbilt	4:00 P.M.	2:00 P.M.
			Lake Shore Limited	6:30 P.M.	5:30 P.M.
The Wolverine (via Michigan Central)	11:00 A.M.	9:00 A.M.	North Shore Limited (via Michigan Central)	10:00 P.M.	8:00 P.M.

In addition to Pullman equipment and lounge cars, modern day coaches are carried on all non-extra-fare trains.

NEW YORK CENTRAL

THE WATER LEVEL ROUTE...YOU CAN SLEEP. *For reservations Tel. Wabash 8700*

Stevens

One of Those Indispensable Silk Ensembles—Coat and Dress

$25

You can't find a more thoroughly practical or becoming ensemble than this Cape coat style. The long silk Canton coat comes in Navy or Brown and the print dress that goes with it has a startling simplicity with its dark background and white zig-zag pattern. Of course, the coat may be worn with any frock.

STEPHANIE SECTION—FOURTH FLOOR

Chas. A. Stevens & Bros.
18-28 N. STATE ST. STORE HOURS 9:30 TO 6
AUTO PARKING SERVICE WABASH DOOR, MODERATE CHARGE

MARSHALL FIELD & COMPANY

Even lovelier than it looks!

You can see the hand-fagoting, the pleated shoulder, the flattering skirt line... but you can't imagine such lovely, dull washable crepe. Equally stunning on sizes 33 to 42. Pale pink, blue, yellow, white $17.50

Moderately Priced Dresses
Sixth Floor, South, State
Also both Suburban Stores

fly TWA The Lindbergh Line
"SHORTEST ROUTE COAST TO COAST"
LOS ANGELES
$115 Round Trip $207
(Includes rail—Pullman to Kansas City)
NEW YORK
$47.95 Round Trip $86.31
PITTSBURGH
$23.95 Round Trip $43.11
Call Postal Telegraph for Express Pickup
TRANSCONTINENTAL & WESTERN AIR, INC.
Travel Shop, 356 N. Michigan Blvd. Central 7200
Air Bureau, State 7111
Union Station, Franklin 6700

LOANS ☆ MUSICAL AND DRAMATIC ☆ OFFICE DEVICES ☆ BUSINESS OPPORTUNITIES ☆ TRADE SCHOOLS ☆ OFFICE FURNITURE ☆ PETS ☆ RADIOS AND SUPPLIES ☆ REAL ESTATE ☆ STORE FIXTURES ☆ FARM PRODUCTS

TIME SAVED IS DOLLARS SAVED

Delay costs money when you're a landlord with vacant apartments. Taxes, upkeep and bills go on—and nothing comes in to pay them.

Save money by cutting down the time your apartments are vacant this year! Get quick action with the help of inexpensive Tribune Want Ads. Reaching far more families in Chicago and the suburbs than any other Chicago newspaper, Tribune want ads can do the quickest, best renting job.

Apartment-seekers habitually refer to the Tribune as a rental guide. Through it, you can find tenants for any type of apartment in any part of the city. Let the Tribune help make 1932 a year of full occupancy, steady rents, good profits!

CHICAGO TRIBUNE WANT AD SECTION
SUPERIOR 0100—ADTAKER

PARCEL POST AND EXPRESS ☆ HOME FURNISHINGS

DEAD AVIATOR'S FAMILY TARGET OF EXTORTIONIST

Threats Made Against Fargo Children.

(Pictures on back page.)

An extortionist who sent threatening notes to Mrs. Gwendolyn Hart Fargo, demanding $1,000 under penalty of injury to her two small sons, was being sought last night by police and operatives of the Edward J. Hargrave Secret Service agency.

Mrs. Fargo is the widow of Lieut. Charles H. Fargo, an army reserve air corps officer, member of a prominent Chicago family, who was killed with a fellow reserve officer on April 30 when the airplane in which they were riding crashed into a house on the south side.

Gets Threat After Funeral.

The ruthlessness of the extortionist was demonstrated by the fact that his first note demanding money was received by Mrs. Fargo on the afternoon of May 3, the day after her husband's funeral. The note was delivered to her home, 1512 North Dearborn parkway.

The two children of Mrs. Fargo, who is the daughter of Mr. and Mrs. Francis Russell Hart of Boston, are Charles H. Jr., 6 years old, and Bronson Fargo, 3 years old. Lieut. Fargo was the son of the late Edward A. Fargo, president of the Fargo-Hallowell Shoe company. Mrs. Fargo's father is vice chairman of the directorate of the Old Colony Trust company of Boston.

The first note received by Mrs. Fargo said her sons would be in danger unless the sum of $1,000 was paid. The note was signed "We."

Mrs. Fargo consulted Attorney William C. Boyden Jr. and officials of the Hargrave agency.

On Monday morning a letter was delivered to Mrs. Fargo. It said: "Send money at once, in 5, 10, and 20 dollars bills, to Leonard Mann, 125 South Leavitt street, Chicago."

Dummy Letter Delivered.

George Hargrave arranged to have a special delivery dummy letter delivered to the Leavitt street address by a messenger on Monday evening. Mr. Hargrave, with Lieut. Albert Hoffman and a detective bureau squad, entered the house a moment after the messenger.

They found the place to be a rooming house, operated by Mrs. Rose Henry. No man who might have sent the notes was there. Mrs. Henry said a man had come to her house several days ago and had asked for a room. He had no funds, she said, and she refused to admit him. Then, she related, the man told her he was expecting a special delivery letter with money and asked her to accept the letter. He promised to return later and then to engage a room.

Mrs. Henry was held in custody while the police lay in wait for the extortionist. He did not appear, however. Yesterday a writ of habeas corpus was filed in behalf of Mrs. Henry, and the police released her last night.

Seized as Girl's Kidnaper.

Raymond Foster, 26 years old, 1511 East 64th street, was held last night by Woodlawn police on a charge of kidnaping a 5 year old girl.

Shortly after noon yesterday Mrs. Samuel Zovetti of 1507 East 64th street, said she saw him lead her daughter, Sonia, out of the rear yard, and take her to his automobile parked in the alley. Mrs. Zovetti screamed, attracting the attention of her husband. As Zovetti ran out, Foster drove away with Sonia. The father pursued them for three blocks. Then Foster put the child out of his car and speed away.

Neighbors recognized Foster as a new resident of the neighborhood, and last night Policemen Milward Coughlan and John Deady found him in front of his home. He was talking to two little girls, they said. Foster denied he meant to kidnap or harm the Zovetti girl. He said he was only taking her for a ride. Zovetti later signed a kidnaping complaint against him.

Aviation Notes

The new overnight air mail service from Chicago to New England cities, over United Air lines, has resulted in an increased volume, according to officials. Mail deposited in the loop postoffice by 7:30 p. m. reaches Boston and cities in Connecticut, New Hampshire, Rhode Island and eastern New York for the early morning delivery. Deposits by 11:15 p. m. reach New York City in time for early morning delivery.

Refinement of engineering details in the valves and combustion chambers of Lycoming motors has resulted in reducing the cost of operating the new Stinson tri-motor plane by 25 per cent, L. B. Manning, vice president of Cord corporation, said yesterday. The power of the motors was increased by 25 horsepower, the consumption of gasoline reduced and the load carrying ability of the planes increased 600 pounds. The plane already is noted for its low operations cost.

SHIP AND TRAVEL VIA THE ROUTE OF THE SUNSHINE SPECIAL to ARIZONA SOUTHERN CALIFORNIA

MISSOURI PACIFIC LINES

"A SERVICE INSTITUTION"

J. J. McQueen, Gen. Agent Pass. Agent
J. J. Kavanaugh, Gen. Agent Frt. Agent
112 W. Adams St. State 5131

MISSOURI PACIFIC STAGES
Auxiliary to Missouri Pacific Railroad

HURT IN AUTO

SIDNEY FOX.

[(C) White Studio Photo.]

Hollywood, Cal., May 10.—[Special.]—Sidney Fox, diminutive screen actress, was attended for bruises and shock after her automobile rolled off a 40 foot embankment and turned over as she backed the car out of the garage at her hillside home.

Miss Fox was extricated from the wrecked automobile by the driver of a milk truck. Besides cuts and bruises about the head and shoulders, she was considerably shaken. The car was wrecked.

SELECT 4 JURORS FOR KIDNAPING TRIAL AT PEORIA

[Chicago Tribune Press Service.]

Peoria, Ill., May 10.—[Special.]—The first panel of four jurors for the trial of ten men and two women charged with kidnaping Dr. James W. Parker for $50,000 ransom was sworn and locked up for the night at the close of the second day's session.

HARRY PRATT.

The panel was tendered by the defense and accepted by State's Attorney Henry Pratt just before 6 p. m., after a day's proceeding that resembled a volley ball game, with defense and prosecution tossing panels back and forth. In less than five minutes, the prosecutor examined and tendered another panel of four, but two of them immediately were excused by the defense and the others may be on further examination.

The four jurors are Walter Cusack, mine operator from Edwards; Russell Paris, Chillicothe painter; Edward Ott, Peoria radio repairman; Clyde Bocock, Peoria salesman. Both defense and prosecution were encouraged by the agreement on the first panel and expressed the hope that the jury would be completed in another day or two.

The defense attorneys, led by George Sprenger, are making no effort to conserve on their peremptory challenges, for a total of 240 is alloted for the twelve defendants. They have exercised 47 unexplained dismissals and 17 for cause. Mr. Pratt, on the other hand, has employed only one of his allotted 240 peremptory excuses and has excused only two for cause.

VENIRE WILLING TO INFLICT DEATH IN KIDNAP CASES

Start Picking Jurors to Try 4 Defendants.

(Pictures on back page.)

Public sentiment against kidnaping was shown in the jury box yesterday in Judge Philip L. Sullivan's court, where four men were placed on trial, charged with kidnaping Dr. Max Gecht. Of the twenty-one veniremen called into the jury box at the opening session of the trial only two of them said that they had scruples against the infliction of the death penalty in a kidnaping case.

"I certainly have not," was the usual reply of the veniremen when asked if they had any scruples against the death penalty "in a proper kidnaping case."

One Defendant Is a Lawyer.

The defendants are Attorney Ward Swalwell, who was an assistant prosecutor during the Robert E. Crowe regime; William Thomas, John Pingera, and Edward Finnen. Nell Montague, alias Russell, another defendant, escaped from jail when his brother substituted for him at a Sunday visit.

The defense attorneys, James Burke and Everett Jennings, seemed most concerned over whether the Lindbergh baby kidnaping case would react against their clients. They asked each veniremen if he would put anything he had read about kidnaping cases from his mind and try the present case only on the evidence produced in the courtroom.

Assistant State's Attorneys C. Wayland Brooks and Ross Lee Laird directed most of their questions along the line of accomplice testimony.

Turns State's Evidence.

Gus Sanger, owner of a bungalow where Dr. Gecht and Mrs. Gecht were held prisoner, has turned state's evidence and will be the chief prosecution witness. It was because Sanger became infatuated with Mrs. Gecht while she was a prisoner that the arrest of the gang was accomplished after the couple had been freed. It is said that Dr. Gecht paid $2,800 ransom.

When court adjourned last evening only two jurors had been accepted by both sides. They were George Broderick, 1551 West 86th street, and Harry Baker, 6404 South Morgan street.

FREED IN CHECK CASE.

A charge of passing a bad check against Arthur Freeman, 30 years old, son of a milk distributor in Flint, Mich., was freed yesterday by Municipal Judge Harold P. O'Connell at the request of the Hotel Sherman, which cashed the check. Freeman made it good.

Flying Forecast

Special flying route forecasts for the period from 9 p. m. May 10 to noon May 11 [Central Standard Time]:

Chicago-Evansville—Mostly overcast; moderate to fresh north to northwest winds.

Chicago-Cincinnati—Overcast, some likelihood of a few light showers; moderate to fresh winds, mostly north to northwest.

Chicago-Cleveland—Overcast, probably local showers, especially over east portion; moderate to fresh north to northwest winds over west portion, shifting winds over east.

Chicago-Detroit-Cleveland — Overcast, with rain; moderate to fresh north to northeast winds, except shifting winds over extreme east.

Chicago-St. Louis—Broken to overcast, except clear to scattered cloudiness over extreme south; moderate to fresh north to northwest winds.

Chicago-Twin Cities—Mostly clear over extreme north, broken to overcast over central and south portions; moderate to fresh northerly winds.

Chicago-Omaha—Mostly overcast over east, clear to scattered or broken cloudiness over west; moderate to fresh winds, mostly northerly, except becoming northeast over west portion.

Chicago-Kansas City — Broken to overcast, except mostly clear over extreme south portion; moderate to fresh northerly winds.

Route forecasts for 12 hours ending at noon:

Evansville-Atlanta—Mostly cloudy; moderate northwest winds up to 1,000 feet, and fresh west to northwest at 5,000 feet.

Cleveland-New York—Cloudy, with occasional showers from Cleveland to eastern Pennsylvania, probably extending to New York; some risk of scattered thunderstorms near Cleveland; gentle shifting winds near Cleveland and moderate east or southeast remainder of route up to 1,000 feet, and gentle southerly winds, becoming variable, near Cleveland and moderate east to southeast near New York at 5,000 feet.

Closing Out SALE!

FINAL REDUCTIONS

Entire Stock Repriced

Milgrim Dresses now from $25.00
Made in our own workrooms

Salymil Dresses now from 15.00

Coats . . . . now from 19.50

Lingerie and Accessories proportionately reduced

ALL SALES FOR CASH

No Alterations • *All Sales Final*

MILGRIM

600 Michigan Boulevard South

SPURN OFFERS BY FACTOR TO REFUND MILLION

The latest offer of John [Jake the Barber] Factor, the former Halsted street barber, to refund money to British creditors whom he is alleged to have swindled out of almost $7,000,000, in return for the dropping of all prosecution, both civil and criminal, last night was spurned by attorneys for the investors and for the British crown.

FRANKLIN R. OVERMYER.

In the latter of two offers which were made when he was arraigned before United States Commissioner Walker in a preliminary to extradition proceedings Factor proposed to give back $30,000, approximately $1,100,000. This sum would be divided among 1,500 investors who are alleged to have lost almost $7,000,000 in stock transactions with the Bond Street Press, a British company through which Factor operated.

Fight to Finish Ordered.

"There is absolutely no truth in the reports that criminal proceedings will be stopped if Factor makes partial restitution," Franklin R. Overmyer, attorney for the British government in Chicago, said. "We are under standing orders to fight the case to the finish. We will not rest until he is extradited to England for trial. If he wants to make restitution to the people he swindled, that is up to him; but it will not affect extradition. He is a menace wherever he is."

Attorney John H. S. Lee of Chicago, representing the British investors in a suit to break Factor's $3,000,000 trust fund, also declared positively that no deal will be made with Factor. A hearing on the suit is scheduled before Federal Judge Charles E. Woodward on Saturday.

"Before I could make any deal with Factor," he said, "I would have to present his offer to a general meeting of the British investors who lost money dealing with his company. I certainly would not compound a felony by trying to get criminal prosecution stopped in return for a settlement. Also, a settlement of only $1,100,000 in a suit involving almost $7,000,000 would be ridiculous."

Case Before Appeals Court.

The application of the British government to extradite Factor is before the United States Circuit Court of Appeals. The brief for the crown already has been filed, Overmyer said, and the defense probably will file its brief next week. Within ten days a reply brief will be filed, and arguments probably will be heard in June.

According to Factor, negotiations for the settlement of all claims against him are being carried on by Attorney Sidney S. Stein. At Stein's office it was said he is in London "in connection with the business of Mr. Factor. He is attempting a settlement that will stop litigation both in England and in the United States." Stein is not expected back for three weeks.

DEAF CAN NOW HEAR

with our new invention that has greatly increased hearing power. We also have a simple aid for those not very hard of hearing. If unable to call write for home demonstration.

NOW-HEAR EAR PHONE CO.
1806 Stevens Bldg. 17 N. State St.

3 TRI-MOTOR PLANES Daily to KANSAS CITY

4 hrs. $25 Round Trip $45

Lv. Chicago 10:15 am 4:30 pm 8:30 pm
Ar. Kansas City 2:15 pm 8:15 pm 1:10 am

The ONLY SERVICE with tri-motored planes; 2 pilots; comfortable, spacious cabins—walk about if you wish; 2-way radio. Largest, most experienced air line in the world.

DAYLIGHT or OVERNIGHT

7 hrs. to Wichita . . $37.00
6½ " " Tulsa . . . 37.50
7½ " " Oklahoma City 44.50
10 " " Dallas . . . 54.50
15 " " Houston . . 70.14
15½ " " Galveston . 72.54

10% Off on Round Trips
Fares Include Lunches Aloft

400 SO. MICH. BLVD., WAB. 0230
Hotels; Western Union and Postal Offices
40,000,000 MILES FLYING EXPERIENCE

UNITED AIR LINES

"If YOU'RE TOUGH ON A CAR AND HAVEN'T THE TIME TO 'PET' IT . . . I RECOMMEND OLDSMOBILE"

OLDSMOBILE owners will tell you that their cars provide the one thing to be desired above all others in a motor car—genuine, deep-seated satisfaction. In fact, so stoutly do these owners champion Oldsmobile that it has earned the name of "the car that owners recommend to their friends." And therein lies the one sure guide to safe selection of your motor car. For the acid test of an automobile's worth is its record in owners' hands—its established capacity for giving satisfaction through months and miles of driving, over all roads and under all driving conditions. How well Oldsmobile passes this test is conclusively proved by the fact that an impressive proportion of Oldsmobile sales is definitely traceable to the enthusiasm of owners in recommending the car to their friends. The Oldsmobile Six and Straight Eight for 1932 bring you those modern features which are found on the finest motor cars . . . at appealingly moderate prices. Let us demonstrate Oldsmobile to you, at your convenience.

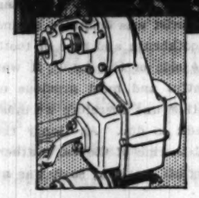

OIL TEMPERATURE REGULATOR: One of the most important features contributing to the exceptional endurance of Oldsmobile engines is the oil temperature regulator. This device keeps the oil at the best lubricating temperature, summer and winter, assuring a free-flowing, full-bodied film of oil for all bearing surfaces.

☆ *This statement is typical of comments made in many of the hundreds of owners' letters on file at the Oldsmobile offices.*

NORTH	NORTHWEST	SOUTH	SOUTH
DIVERSEY MOTOR SALES, 824-26 Diversey Parkway	A. D. SCHULLER MOTOR SALES, 4049 Fullerton Avenue	CHICAGO AUTO BODY & MTR. SALES, 5051 S. Western Avenue	NORTH ROSELAND MTR. SALES, INC., 10558-60 S. Michigan Ave.
NORTHMORE MOTOR SALES, 3000 Lawrence Ave.	JOHNSON MOTOR SALES, 4149 Milwaukee Avenue	RAY ANDERSON OLDSMOBILE CO., 6832-34 Stony Island Ave.	EAST SIDE GARAGE, 9645 Ewing Avenue
KAILER-YOUNGQUIST MOTOR SALES, 5031 Broadway	WEST	FARWELL MOTOR CO., 7637-39 S. Halsted Street	MARQUETTE PARK MOTORS, 6415-17 S. Western Avenue
SHEAIR MOTOR SALES, 2009 Irving Park Boulevard	SMASON MOTOR SALES, INC., 7306-8 W. Grand Avenue, Elmwood Park	MAY MOTOR SALES, 69th Street at Anthony and Eberhart Avenues	L. MARKLE COMPANY, 2309-11 S. Michigan Ave.
NORTH TOWN MOTOR CO., 6250 N. Western Avenue	E. J. PILLINGER MOTOR CO., 4700 Washington Boulevard	WOODLAWN OLDSMOBILE CO., INC., 6518 Cottage Grove Ave.	P. & B. MOTOR SALES, 5339-41 S. Ashland Ave.
	PARKWAY AUTO SALES, 5934-36 W. 22nd St., Cicero		BAUMANN MOTOR SALES, 3520 Archer Avenue

SUBURBAN DEALERS

BLUE ISLAND.....WARD AUTO SALES, 12413 Western Avenue
CHICAGO HEIGHTS A G MTR. SALES, 1906 Chicago Road
DES PLAINES.....W. J. LADENDORF, 1626 Rand Road
ELMHURST.....ED. SCHRAM, 147 W. First Street
EVANSTON..LAKE SHORE MTRS., INC., 1010-16 Chicago Avenue
GARY, IND..TENTH AV. MOTOR SALES, 10th Ave. and Washington St.
GLEN ELLYN.....MAIN GARAGE, Main and Roosevelt Road
HIGHLAND PARK...NELSON GARAGE, 543 Elm Place
LYONS.....RENN MOTOR SALES, 4125 Joliet Avenue
MOUNT PROSPECT..BUSSE MTR. SALES, 30 So. Main Street
OAK PARK.OAK PK. OLDSMOBILE CO., 1022 Madison Street

OLDSMOBILE 6 and 8

SYNCRO-MESH TRANSMISSION • SILENT SECOND GEAR • DOWN-DRAFT CARBURETION • AUTOMATIC CHOKE • RIDE REGULATOR • OIL TEMPERATURE REGULATOR • ENGINE DECARBONIZER • FREE WHEELING • BODIES BY FISHER • PRODUCT OF GENERAL MOTORS

Spreads—toasts beautifully

"It tingles on the tongue!"

..this smooth, snappy Creamed Old English Cheese

FOR years cheese lovers have wanted a "spreading" cheese with the savory snap of English Cheddar. Our expert cheese makers have perfected it. Kraft Creamed Old English!

It spreads like butter—because in its making rich sweet cream is blended with the finest English-type Cheddar cheese. An exclusive Kraft method makes snappy Old English Cheese creamy smooth and *wonderfully digestible!*

Try Creamed Old English Cheese spread on crackers and toasted to a rich, tender goodness! You'll love that zesty tingle-on-the-tongue flavor. Your grocer has Kraft Creamed Old English—only 25c a package.

Kraft-Phenix Cheese Corporation—Makers of Cheese, Malted Milk, Mayonnaise, French Dressing.

The World's Finest Cheeses are made or imported by Kraft

"Philadelphia" Cream, Old English, Roquefort, Limburger, Edam, Camembert, Switzerland, "Cave-Cured", etc.

Copr. 1932 by Kraft-Phenix Cheese Corporation

Chicago Daily Tribune
THE WORLD'S GREATEST NEWSPAPER

FOUNDED JUNE 10, 1847

ENTERED AS SECOND CLASS MATTER JUNE 3, 1903, AT THE POSTOFFICE AT CHICAGO, ILL., UNDER ACT OF MARCH 3, 1879.

All unsolicited articles, manuscripts, letters and pictures sent to The Tribune are sent at the owner's risk, and The Tribune company expressly repudiates any liability or responsibility for their safe custody or return.

WEDNESDAY, MAY 11, 1932.

THE TRIBUNE OFFICES.
CHICAGO—TRIBUNE SQUARE.
MILWAUKEE—TRUST COMPANY BUILDING.
NEW YORK—220 EAST 42D STREET.
WASHINGTON—815 ALBEE BUILDING.
BOSTON—718 CHAMBER OF COMMERCE BUILDING.
ATLANTA—1825 RHODES-HAVERTY BUILDING.
LONDON—135 FLEET STREET.
PARIS—1 RUE SCRIBE.
BERLIN—WILHELMSTRASSK 69 A.
MADRID—CALLE ESPALTER 5.
RIGA—ELIZABETES IELA 15/3.
ROME—GALLERIA COLONNA [SCALA A].
VIENNA—AM MODENAPARK 6.
WARSAW—PLAC KRASINSKA 6.
GIBRALTAR—HOTEL CECIL.
SHANGHAI—24 AVENUE EDWARD VII.
TOKIO—IMPERIAL HOTEL.
MEXICO CITY—HOTEL REGIS.
PANAMA CITY—HOTEL CENTRAL.
SPECIAL REPRESENTATION.
SAN FRANCISCO—820 KOHL BUILDING.

THE TRIBUNE'S PLATFORM FOR CHICAGOLAND

1. *Make Chicago the First City in the World.*
2. *Re-establish the Credit of the Local Governments.*
3. *Abolish the Smoke Pall.*
4. *Continue the War on Crime.*
5. *Double the Speed of Passenger Trains.*

"The newspaper is an institution developed by modern civilization to present the news of the day, to foster commerce and industry, to inform and mold public opinion, and to furnish that check upon government which no constitution has ever been able to provide."

THE STRAYER REPORT.

Dr. George Strayer of Columbia university has told the board of education of Chicago that it can cut the 90 million dollar budget, recently passed, to 75 million dollars without seriously impairing the educational value of the public schools. He would save something less than 4 million dollars chiefly by economies in business management and the remaining 11 million by postponing the purchase of sites and the erection of new buildings.

No one familiar with the personnel and political antecedents of the school board majority can doubt for a moment that the economies proposed can be made without injury to the children. The question remains whether Dr. Strayer has gone as far as he could or should have. A considerable acquaintance with local government finance in Chicago suggests that if 15 million can be saved without appreciable loss to the pupils, twice as much could be taken from the budget with little greater injury. Government services tend to acquire a thick coating of fat. A good deal of it can be removed, as Dr. Strayer testified, without coming even close to the lean meat, by the use of an instrument no more delicate than a cleaver. A sharp knife in a skillful hand might well strip off twice as much with the loss of little more of the lean.

Dr. Strayer and his staff are school men with the predispositions and prejudices of school men. It is entirely possible to agree with him that it would be better to close the schools for several months than to try to keep them open for the full year without enough money to support a well rounded educational program; but when that is said, the question remains whether, with many more savings than he has indicated, good schools cannot be provided.

In this connection it is to be regretted that he did not find it possible to tell the school board just what would have to be sacrificed if another 5 million or 10 million reduction were to be ordered. Quite possibly the well rounded program which he has in mind is merely a traditionally correct program containing all the accumulations and accretions of forty or fifty years of school management. Certainly a number of items in the conventional school program have proved themselves of more or less doubtful value and a critical examination of them might justify the conclusion that some could be dropped, experimentally at least. Dr. Strayer's interim report, unfortunately, has not pointed the way to such savings.

Dr. Strayer's report has clarified somewhat but it has not solved the problem confronting the board of education. The board is not going to get the 90 million dollars which it appropriated, but neither is it going to get the 75 million which Dr. Strayer took as the ultimate goal of retrenchment. The taxpayers cannot or will not provide that much money this year and for the purposes of the board of education that is the controlling fact in the situation.

Dr. Strayer has advised the board that further savings beyond the recommended 15 million dollars should be made at the expense of the school calendar rather than of the curriculum. That is a solution which may have to be accepted, but it ought not be adopted until parents and taxpayers know a good deal more definitely than they now do what courses of instruction would remain if the curriculum were trimmed to meet probable income.

VENGEANCE AND THE CRIMINAL.

Thomas Rice, associate editor of the Panel, publication of the New York Grand Jurors' association, contributes to the Brooklyn Eagle some remarks deserving attention as to the recent lynching in Kansas of a confessed rapist and murderer. Mr. Rice was a member of the New York state crime commission during its five years' existence and does not speak without information and reflection. He suggests that the Kansas lynching was given less newspaper attention than such events have received in the past because editors felt that probably 80 per cent of their readers thought the lynching was justifiable, in view of the Lindbergh case and other crimes of somewhat similar nature. And he points out that Kansas has no capital punishment, the only penalty that could satisfy the moral sense of the people in this case. Therefore the people took justice into their own hands, as they will do when lawful procedure is inadequate.

We believe Mr. Rice is sound in his opinion that lynching or private justice will increase, at least as to extreme crimes, if the penalties of law do not satisfy the moral sense of the community, as they often do not. And we share his dissatisfaction with the constant pressure of professional humanitarians to mitigate punishment even of violent crimes by one means or another.

This tendency is justified on the theory that the element of vengeance must be strictly excluded from the consideration of legal penalty. The theory regards the criminal and his restoration to lawful living as the object of our law. Humanitarians, so-called, are preoccupied with restoration and would have doubts resolved in favor of that happy outcome rather than in favor of the safety of possible victims. They are so concerned with the possibilities of salvage of offenders that they give little consideration to the salvage of communities from the consequences of mistaken judgment.

From this point of view indignation toward the criminal and pity for his victim are irrelevant and subversive. This indulges an inexpensive virtue for those who have not suffered at a criminal's hands. It is also a view that in Mr. Rice's opinion and in ours is subversive of security to an extent not compensated by gains in the direction of individual salvage among offenders. The latter objective is desirable but should be pursued with more regard for the former, which is or ought to be the prime consideration of penal procedure. Mr. Rice says:

"The statute law is a substitute accepted by the community in the place of the right of private vengeance. When a criminologist or penologist preaches that the element of vengeance must not enter into the enforcement of the criminal law he is going against human nature and he is encouraging lynch law and private vengeance.

"The sooner we throw aside the sanctimonious posing about administering the criminal law with no thought of giving the injured person a substitute for his private vengeance the longer we will preserve the community from an outbreak of lynch law that will be appalling."

SERRITELLA GUILTY.

Daniel Serritella and Harry Hochstein have been found guilty by a jury in Judge Kelly's court. Serritella, a state senator, was city sealer in the administration before Mayor Cermak's. Hochstein was his deputy. They were indicted, charged with operating a system of extortions by which they plundered food merchants and permitted short weight selling. Honest merchants submitted to avoid persecution and dishonest ones to practice deceits.

Serritella was, and in spite of changing fortunes may still be, a friend of Capone's. As such he had one arm linked in the big gangster's elbow and another around the shoulders of the city officials—an important person in city hall politics and an important one in the gangs—the link which is hardly ever missing although not always so visible in the big parade.

Capone's soup kitchens, the good works of a bad man, were supplied, it appears, by Serritella's raids upon the merchants. This and other charity was the ghost virtue of high grade banditry using city office as the gun. Citizens who find themselves looking into the muzzle of this gun feel peculiarly helpless. Government is on the trigger end and they seek peace, even if they do not seek profit, by caving in on demand. It was a rotten state of affairs and, in the administration which Capone's friend Serritella graced, the city sealer was not the only one of the kind. Nor was Hochstein the only other.

The jury did a good turn to honest business with its verdict of guilty. The immunity of the plunderers has ceased to be so formidable. Capone and his brother and several of their associates are doing time. They have been joined by their friends in official and political life. Timothy Crowe is under sentence. The state courts as well as the federal courts are getting results. Times are brightening for the honest man and getting tougher for the crooks.

BALTIMORE GETS OUT FROM UNDER.

Baltimore is at last rid of some repressive Sabbatarian laws which represented ideas of proper conduct two hundred years old. For the first time last Sunday recreations desired by the majority of the people were legally open to them. Manners and customs change, but legal moralities die hard when an insistent clericalism maintains that it would be impiety to change them. Rigid Sabbatarianism is particularly persistent in the south and no observer could say that social conditions are the better for it.

Recreations in themselves innocent and orderly are denied and the effect upon youth kept from the reasonable outlets for energy, outlets for the natural desire for entertainment, is not good. The repressions were thought to be necessary in a time when even happiness was doubtfully consistent with virtue and when the hereafter was a dreadful oppression upon the living day.

Even then the consequences were far from what the theory expected. Today the fallacy that personal character and public order are helped by repressions of activities in themselves beneficial or harmless is so apparent that the endurance of old codes is remarkable. Equally remarkable is the extent to which they do endure in many sections of the country.

Editorial of the Day

"COMMUTATION."

[N. Y. Evening Post.]

It does not yet appear why Gov. Judd commuted the sentences in the Massie case instead of issuing full pardons. We agree with the declaration of the Honolulu Advertiser that "Gov. Judd has been evasive and ungenerous." He also seems to us unwise for his own objective. The governor apparently wants quiet. About Hawaii he wants peace at home and abroad. Business is suffering. Yet already agitation has started to get a full pardon from President Hoover and thus remove the stigma which Judd's action may be said to leave upon the names of the four defendants. He won't have peace while that goes on. His only road to real reëstablishment of the islands in outside opinion was to give a full pardon to the four whites and a stern trial to the rapists. He has done neither. It is now said that there will be no trial of the Hawaiians who assaulted Mrs. Massie. If that is so, they will go absolutely free, while the four who avenged their crime stand under the technical disability of having served a term for felony. It seems to be out of Judd's character to do a clean and decisive act. Can't he understand the real issues in this case? Hawaii is held in low esteem on the American mainland because, in the first place, the wife of an American naval officer was assaulted by five Hawaiians who were given an easy trial with a weak prosecutor and a police force that aided the rapists. The next reason is that when the aggrieved family undertook the punishment which Hawaii denied, Hawaii gave them a judge that bullied the grand jury, a prosecutor who bullied and insulted the defendants and a jury which gave them the punishment which the rapists did not get. In his sullen, ungracious way the governor has partially righted the latter of these wrongs through his partial pardon. But the first offense against decent public opinion still stands. As long as the rapists go unpunished, so long will a bad name hang over Hawaii. Gov. Judd might as well learn that fact once and for all.

MOTHER'S OWN CHILD.

School Teacher—Your little girl seems backward in her reading.

Father—Backward, eh! I suppose she takes after her mother; she always reads the last chapter first. —Boston Transcript.

A LINE O' TYPE OR TWO

How to the Line, let the quips fall where they may.

THERE IS GREAT EXCITEMENT in American newspapers over whether Uncle Andy Mellon will wear knee britches or long pantaloons at his first appearance at a royal court in London tonight. England doesn't seem to care a hoot whether the American ambassador wears regular trousers or panties, but Americans work up an awful fever over short pants. We've become a little more reasonable on the subject since golf became popular and plus fours became known. But it isn't many years since a farmer out in Iowa opened fire with a shotgun on the first golfer he ever saw wearing abbreviated pants. "Jedge, I hed ter shoot at him," the farmer told the court; "them things he was a wearin' on his legs was jest immoral an' a temptin' providence, that's all." But a glance at the gals' new styles in bathing suits for this year leads us to believe that the day will eventually come when the American ambassador can wear panties to the royal court at Buckingham palace without getting more than five lines on an inside page in any American newspaper.

CONSOLATE.

I bought this truth with all my first maturing,
This single thing, and not a fragment more;
That life is loneliness beyond the curing,
That all roads lead to some impassable door,
That not the closest clasp of loved and lover,
That not the surest bond from friend to friend
Has power to hide the thing mine eyes discover—
The barricade where all communions end.

Alone but for the song that dies in singing,
The lucent word that shines and disappears,
Bringer of gifts that perish with the bringing,
I shall go wandering through all my years;
Alone at last, in some dark place of danger,
While the night widens and the stars grow dim,
I must encounter that determined stranger
Whose name is Death, and come to grips with him.

Since it is so, so let the Furies shape it;
Since he will lay his hand on me at last,
Since by no strategy can I escape it,
Since I am soon a sliver of the past,
I have no hour to spend in fear and darkness
Though fear and darkness press upon my soul;
For me one thought in all its radiant starkness,
One single certainty, one blazing goal;

Though love may go, and come no more forever,
Though friends may tire of waiting and forsake,
Though children I have brought to birth may sever
Bond after bond that shall not lightly break,
Though I approach my end alone and bleeding
With wounds from hands I kissed in tender glee,
For me no other path, no other leading
Than this which binds, and sets forever free:

The lonely road, the wind that blows unresting,
The crystal moon set silent in the sky,
The light that lies beyond my farthest questing,
The secret that shall claim me till I die;
Dreams of today that will be dead tomorrow,
Will-o'-the-wisps that flee before the sun,
And a moth's flight from paradise to sorrow,
And the long quiet when the last song's done.

DOROTHY KISSLING.

"PLAN ARMY MANEUVERS to Capture Chicago."—Headline. Well, well, so the army is going to take Chicago. And they're talking down in New York of selling Manhattan island back to the Indians. And Honolulu will be given to the navy and Henry Ford's got Detroit. Well, it may all be for the best after all.

A STORY COMES from Nebraska which seems to prove that hitch hikers are not as careless and indifferent as they have been pictured. A tourist from the east en route to California picked up a hitch hiker. It wasn't long before the sympathetic tourist was thrown bodily out of his car and the hitch hiker proceeded alone. After a few miles trudging across the plains the tourist was delighted to find his pajamas and his toothbrush and tube of tooth paste deposited by the side of the road. It was certainly very thoughtful and most gracious of the hitch hiker to do this, and therefore we must give credit where credit is due. As Henry the Eighth remarked to Catherine of Cleves. Catherine couldn't speak English, anyhow, so it was no matter.

The Motor Age.

Two New York gals, society gals, well rather, gayly clad in blue and pink jodhpurs, hied themselves to the riding stable to a riding go. They were asked by the groom as to whether they preferred a western or English saddle. The one in blue wanted to know the difference in the saddles and the groom explained, "Well, the western saddle has a horn," to which remark the pink garbed one replied, "I don't really think we will need it, as we are just learning to ride and won't be going where there is much traffic." BETTY ECKERSALL.

NOW SOMEBODY HAS INVENTED what they call the doughnut tire for autos. Fine, but somebody ought to invent some sort of device that automatically grasps the auto drivers' elbows when they are carried outside the car and push them back in again. The third time the machine should slap the extended wrist three times and say, "Now don't do that again." The point is that when a side swipe from another car happens—well, if the arms or elbows are sticking out of the side of a car it's just too bad.

PRACTICAL.

"Let us live as best we can,"
Said a sage for publication,
"We are not the gods, but man;
Let us live as best we can."
So he robbed a caravan
To relieve the situation.
"Let us live as best we can,"
Said a sage for publication.

PAUL HUGO LITWINSKY.

AND THE GREAT Japanese-Chinese war, which after all was only a few months ago, has been so thoroughly forgotten that maybe now would be a good time to find out what it was all about.

R. H. L.

How to Keep Well By Dr. W. A. Evans

To the limit of space questions pertaining to hygiene and prevention of disease will be answered in this column. Personal replies will be made to inquiries, under proper limitations, when return stamped envelope is inclosed. Dr. Evans will not make diagnoses or prescribe for individual disease.

[Copyright: 1932: By The Chicago Tribune.]

IS TUBERCLE VACCINATION SAFE?

FIVE years ago the New York City health department commenced trying out the B. C. G. method of vaccinating children against consumption. This method was proposed by Dr. Calmette of the Pasteur institute in Paris, twelve years ago, based on work which was begun more than twenty years earlier. After satisfying himself, with his test tube specimens, the distinguished Frenchman extended his research to laboratory animals. After working for several seasons in this field he began vaccinating calves. Work in protecting children was the next step and, finally, work was begun with selected groups of adults. Up to the present time he reports that the number of children vaccinated in various parts of the world runs well above a million, and the number of cattle vaccinated is about as great.

The length of time since the first calves were injected has been long enough for the animals to have matured, gone to producing milk, and lived out the expected life of a cow at the pail. Some of the children vaccinated years ago are now grownups.

Dr. Calmette is firm in his belief that he is preventing consumption by the use of a simple, inexpensive, and safe method. Both of his claims have been disputed. A recent report by Drs. Kereszturi, W. H. Park, and B. Schick relate particularly to the question of safety. In 1927 they commenced the use of the vaccine given to young babies in milk by the mouth. This is the method that I saw on trial in Montreal several years ago. Since 1929, in New York City, they have been injecting vaccine under the skin in some cases, and into the skin in others. They have found no harm results of particular importance when the vaccination is done either way. The vaccinated children give a positive tuberculin test, and this capacity persists for several months.

No other evidence that they were tuberculous was given and this positive tuberculin test was taken as proving that the method was working successfully in so far as the test threw any light on that question. The percentage of success measured by this standard was eighty-seven. The vaccinated children had no fever and lost no weight. Some of the cases developed cold abscesses at the point of injection. This was regarded as unpleasant, but not as dangerous. The likelihood of a cold abscess following was least when the injection had been made into the skin.

Some of the children were in homes with open cases of consumption where exposure was inevitable. In fact, something like a year ago the New York City health department sent a letter to physicians asking them to notify the health authorities of children living at home with open cases of consumption, in order that the protective power of the vaccine might be put to a severe test.

Drs. Kereszturi, Park, and Schick are not ready to report their findings on the protective powers of the vaccine. This report deals solely with its safety.

LIMITING DIET HELPS.

Mrs. H. E. writes: What diet should I give my husband for jaundice caused from an operation for gallstones three years ago? He never seemed to recover after the drain tube was removed. The doctors who had charge of his case just gave him up, as he refused a second operation. They claim there is mechanical obstruction, but he does not get worse, and is very slowly improving. Of course, I feel if he has the proper diet that will help him much faster.

REPLY.

The probability is that his liver was considerably damaged before he was operated, and this damage the continued jaundice has made worse. Therefore, it is wise to give a diet that is easy on the liver.

He should never eat heavy meals nor rich foods. Above all, he should avoid spices, condiments, and alcoholic beverages. The amount of meats, eggs, fats, greases, and oils should be limited.

SODA IS TOOTH PASTE.

Miss M. L. V. writes:

1. What value has washing the teeth with baking soda?

2. I eat spaghetti four times a week. Is it harmful to any part of my body? I notice that my left side pains after eating it.

REPLY.

1. It is a good, smooth abrasive, and not all tooth powders are smooth abrasives. Soda solution is a pretty good solvent. Some claim that at times the saliva is not alkaline enough, or even that it is acid in areas and thus it causes erosions. That is speculative.

2. No. Spaghetti is a starch or carbohydrate food with the usual heat and energy values of that type of foods. However, it is generally prepared with fats and some proteins such as cheese, meat, or eggs. This makes it a better balanced food. The spaghetti eating nations eat cheeses and salads in addition and this custom tends to balance their diet.

3. I expect you eat too much. Lots of people do that.

FROM THE TRIBUNE'S COLUMNS

16 YEARS AGO TODAY

MAY 11, 1916.

EL PASO, Tex.—All Americans in northern Chihuahua have been ordered by American Consul Thomas D. Edwards of Juarez to leave Mexico at once. He said he acted on instructions of the state department and it is understood that American Consul Letcher of Chihuahua City received the same instructions. No reason was assigned for the warning at this time, but it is believed it was designed to avert attacks on Americans who might otherwise remain in Chihuahua, thus serving further to inflame the feeling on both sides of the border.

CHICAGO.—Chauncey J. Blair, vice president of the Corn Exchange National bank, died at his home, 4830 Drexel boulevard, after an illness of two weeks, at the age of 71. An acute case of shingles, a disease which indicates nervous derangement, took him from his desk in the bank building recently and this attack aggravated a heart trouble to which he had been subject for four years.

LONDON.—Ireland provided a number of sensations today. The first was the announcement of the resignation of Baron Wimborne, lord lieutenant, and the second was the appointment of a commission headed by Lord Hardinge to investigate the causes of the Irish outbreak. A third was the admission by the government of the truth of the report that F. Sheehy Skeffington, editor of the Irish Citizen, and two other journalists had been executed in the Porto Bello barracks in Dublin without the knowledge of military authorities and before martial law was actually in operation. Premier Asquith announced that Sir Roger Casement would be placed on trial on May 15.

LONDON.—The battle of Verdun continues with only slight moderation in its intensity. Paris and Berlin conflict on the result of the fighting. The Paris official report says the Germans were repulsed in an attack on hill 287 to the west of the Meuse and that the French captured enemy trenches west of Dead Man's hill. Berlin says the Germans made further progress on hill 304 and have driven French detachments southwest of the hill.

NATIONAL CONVENTIONS

REPUBLICAN—1860.

CHICAGO, May 19.—The convention reassembled at 10 o'clock in the Wigwam, agreeable to adjournment.

THE CHAIR—At the adjournment a motion was pending, made by Mr. Goodrich of Minnesota, that the convention do now proceed to ballot for a candidate for President of the United States.

MR. EVARTS of New York—I take the liberty to name as a candidate to be nominated by this convention William H. Seward. [Prolonged applause.]

MR. JUDD of Illinois—I desire, on behalf of the delegation from Illinois, to put in nomination as a candidate for President of the United States Abraham Lincoln of Illinois. [Immense applause, oft renewed.]

The names of Edward Bates, Simon Cameron, Salmon P. Chase, and seven others were duly placed in nomination.

The convention then balloted. The result was announced by the secretary of the convention as follows: For Seward, 173½; for Lincoln, 102; for Cameron, 50½; for Chase, 49. [Others trailed.]

The chair announced that, no candidate having received a majority of the whole number of votes cast, the convention would proceed to a second ballot.

This ballot gave Seward 184½; Lincoln, 181. A third ballot gave Seward 180 and Lincoln 231½, only four votes short of nomination.

MR. CARTER of Ohio—I arise, Mr. Chairman, to announce the change of four votes from Ohio from Mr. Chase to Abraham Lincoln.

This announcement, giving Mr. Lincoln a majority, was greeted by the audience with the most enthusiastic and thundering applause. The entire crowd rose to their feet, applauding rapturously, the ladies waving their handkerchiefs, the men waving and throwing up their hats by thousands, cheering again and again. The applause was renewed and repeated for many minutes.

A life size photograph of Mr. Lincoln was brought upon the platform and the audience greeted the sight with rapturous and long continued cheering.

Every Man's University

Questions and answers prepared by members of the faculty of the University of Chicago outline what they consider a well educated person ought to know. Today's instructor, Arthur Pearson Scott, associate professor of history.

TODAY'S QUESTION:

What were the medieval scholastics trying to do?

[This question will be repeated and answered in this space tomorrow.]

YESTERDAY'S QUESTION:

What were the characteristics of Gothic architecture?

ANSWER:

Gothic architecture is based on the use of the pointed arch in place of the round arch and the use of buttresses to balance the tendency of a heavy vaulted roof to push the walls outwards. Thus buildings were made higher, with many vertical lines leading the eye upward. Between buttresses great windows were left in the walls, which came to be filled with magnificent stained glass. Decorative carving and statuary were lavishly used inside and out. Wherever these elements appear in a modern building it is safe to suspect that the architect has gone back to Gothic for inspiration.

FRIEND OF THE PEOPLE

Letters to this department must be signed with names and addresses of writers.

TRUSTEE VS. WARRANTY DEED.

West Allis, Wis., May 2.—[Legal Friend of the People.]—1. Can you please advise me whether or not a trustee's deed is the same as a [2] warranty deed, and if not, what is the difference? 3. Has the holder the same rights as a warranty deed holder? J. B.

1. In the ordinary form of trustee deed the trustee recites the substance of the powers under which he acts and conveys in execution of those powers. He does not undertake to stand back of the title.

2. In a warranty deed the grantor conveys the title without qualifications and undertakes to stand back of it.

3. If the grantors have a good title, the rights of the grantee would be the same in both cases. If not, the rights will be different. TRIBUNE LAW DEPARTMENT.

ABANDONED BUILDING.

Chicago, May 7. — [Friend of the People.]—In our neighborhood there is an abandoned two-story frame building. The windows are nearly all broken and the door at the rear stands open. It is a possible hiding place for footpads, holdup men and others. Many working women and girls must pass this building at various hours of the night. Is there no one to whom we may appeal to have the doors and windows nailed or boarded up so that this building will not be such a menace to the people in this vicinity? R. A. F.

You are advised that the owner has been notified to board up all openings, and to repair and make safe or wreck the building referred to. JOHN E. ERICSSON, Deputy, Dept. of Buildings.

JONAH AND THE WHALE

[New York World-Telegram.]

VOICE OF THE PEOPLE

Writers should confine themselves to 200 or 300 words. Give full names and addresses. No manuscripts can be returned. Address Voice of the People, The Tribune.

CONGRESS INTERPRETED.

Winnetka, Ill., May 1.—In his admirable discussion of "The Crowd—A Study of the Popular Mind," Gustave Le Bon says:

"The decisions affecting matters of general interest come to by an assembly of men of distinction, but specialists in different walks of life, are not sensibly superior to the decisions that would be adopted by a gathering of imbeciles."

There is no question but that the present congress, having broken away from intelligent leadership, has degenerated into a crowd, as described by Le Bon, and are we not witnessing behavior and decisions that "are not sensibly superior to the decisions that would be adopted by a gathering of imbeciles "intrusted with our legislative responsibility?

This congress, if it continues to legislate as a crowd, may well be designated as a suicide congress. While proceeding along its customary and organized lines, the house promised real national relief through intelligent legislation. The revenue measure proposed by the ways and means committee, embodying a sensible sales tax, was logical, imposed no serious or striking hardships, and if speedily enacted would have started the country on its way to returned prosperity. But the house broke loose from intelligent leadership and has been since nothing but an emotional crowd in the Le Bon sense. Its haphazard revenue bill and now its economy mass decisions are nothing but crowd emotional results of a degree of intelligence not above the mental plane of its lowest member.

On what other basis than of crowd psychology can this congress be explained? It so little senses the real situation; so detaches itself from real responsibility; so ignores manifest national opinion; so runs wild on every aspect of rational economic procedure; so glories in its abandonment of responsible organization that there seems no explanation other than that sanity has given way to emotional crowd degeneration. A La Guardia—strange spectacle—springs to the fore with a trunk full of "documents" and proceeds to demonstrate that a number of newspaper men proved faithless to their employers, and lo, the business of the nation halts while congress applauds. But why attempt to specify these various evidences of a crowd degeneracy in congressional halls while the nation writhes in wrathful distress?

The question arises: "What is to be done about it?"

There seems to be but one answer: Set in motion the only action to which a politician gives heed—namely: an organized national movement to retire from congress practically the entire present house of representatives. Why not make this, in actuality, a suicide congress? They've deliberately drunk the poison of voluntary disorganization, and why not let them pay the penalty of political death? Why permit the return of this crowd to continue at the next session its orgy of emotional self-exaltation and disregard of public opinion? Perhaps a thorough house cleaning will impress upon the next congress that wise legislation, in such times as these, if ever, cannot be enacted from the floor, but must proceed from careful preparation behind closed doors where the intelligence of small groups of men of proven wisdom may quietly and without emotion sense the national need and respond to it with action based upon established economic and political principles?

L. A. WALDO.

"M" IS FOR MISERY.

Evanston, Ill., May 8.—Don't you think the radio stations rather overdo "Mother's Day"? If your dear mother is gone, to pass an entire day listening to sad songs and sadder addresses breaks one's heart and makes the day one of agony.

If your mother is with you and her life is not just what you would wish it to be the day becomes one of misery, also. You sympathize with her because she has to listen all day and perhaps has listened for the two previous days to what a mother is expected to be. Perhaps she has fallen short of such a standard, or failed to kindle in the hearts of her children the love she hears sung about and talked about all day. This causes great unhappiness to her and her children.

If you are separated from your mother the day is made utterly lonesome and your longing for her makes your heart ache so.

If in your life you have disappointed her the songs and talks bring such utter wretchedness to both and you long so to undo the past that you dread Mother's day from one year to the other.

If your mother is an invalid and is deprived of living her life as she longs to she spends the day crying her heart out and goes to bed at night exhausted from self-pity, while you sit by helpless to comfort her.

By noon on Mother's day we are all so sad from hearing nothing but sadness that no one can smile. I. B. JOHNSON.

FROM FRANCES PERKINS.

New York, April 29.—Thank you for calling the public's attention to the duplication by the federal government of work belonging properly to the states and local communities, as strikingly exemplified in the setting up of federal employment offices in New York state localities which already have very good state employment service. It is a certainty that the taxpayers are beginning to take their tax obligations more seriously. It is important for them to know that on some items they are being taxed twice, and in thus reminding them you are performing a very useful service.

FRANCES PERKINS.
Industrial Commissioner of New York.

A SLOGAN ANALYZED.

Chicago, May 2.—The very respectable and intelligent British psychologist, Mr. C. K. Ogden, says in his "The Meaning of Psychology" that it "would not, perhaps, be an exaggeration to say that half of what passes for current thought on general affairs is not thought at all, but language operated at a merely emotional level" [p. 159]. Thus does science lead us safely through such a labyrinth of words as "Back to Prosperity with Len Small"! E. S. JOHNSON.

THE SCHOLAR AT SEA

[Punch (Copyright).]

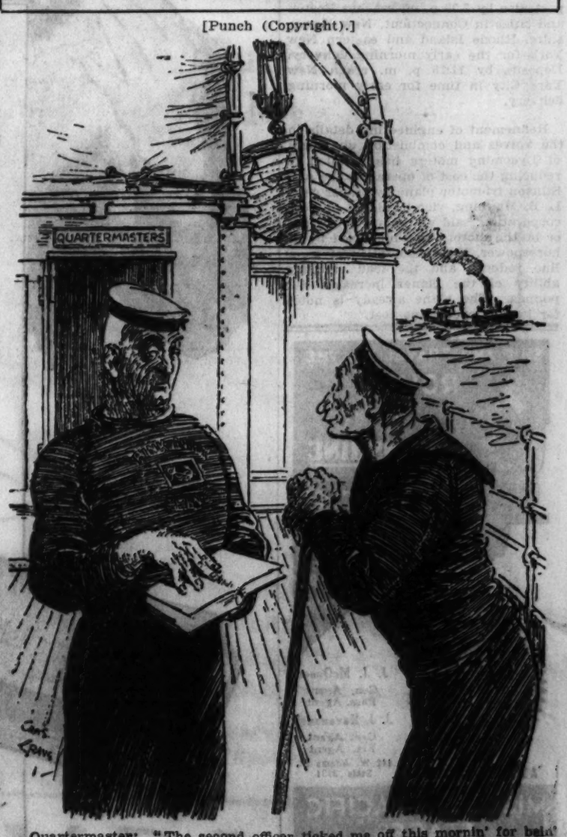

Quartermaster: "The second officer ticked me off this mornin' for bein' too 'facetious,' but accordin' to this dictionary what I sed comes more under the 'ead of 'waggish.'"

What you get for your money . . . is more important than what you pay

United we stand

Cape and Bag

for the newest accessory idea

Set $2.75

Pleated prints. Red, blue, black, green, brown with white. Isn't it a knockout?

First Floor, South, State
Also in our Suburban Stores

Exclusive with Field's...

The Animal Kingdom Compact

$1.50

Place for loose powder, rouge cake. Convenient, semi-flexible. Green, black, red or tan leather. Special!

First Floor, Middle, Wabash
Also in our Suburban Stores

Spring Opening in Paris Sponsored these

Couturier Belts

Right away we copied them for you. Notice the buckles . . . notice that all of them are patent, except Worth's "Anchor" belt for yachting. Black and colors.

Schiaparelli, $2.25

Patou, $2.25

Worth, $2.25

Goupy, $2.25

Worth, $2.25

Marcel Rochas, $2.25

First Floor, South, State
Also in our Suburban Stores

Watch the . . . White Polo

. . . it's in for a Peak Season!

$16.75

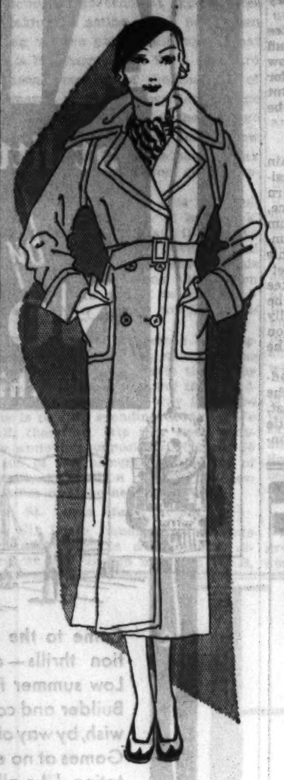

White is the rage. Polos are the rage. Combine the two and you have the perfect all summer coat for town and country. Slip it on over your tennis clothes, wear it to the club over print dress. All in all one of the most concentrated buys of the season. Sizes 14 to 40.

SPORTS APPAREL
Sixth Floor, Middle, Wabash

Here's the completely

Perfect Golf Dress

Chenille Yarn

$18.75

And that goes for everything. The high-ish neckline, the loose sleeves, the jumper top, and casual skirt. Try your swing in it . . . then you'll know why we're ordering them in the 14's and 40's. In white, buttercup yellow and blue.

SPORTS APPAREL
SIXTH FLOOR
MIDDLE, WABASH

Again . . . by request the

Flower Splashed Negligee

$5.95

"You'll want to wear it for tea," we said . . . and the response was so unanimous that we've bought more of these adorable negligees. The colors are green, blue, red and black. The price is unbelievable.

NEGLIGEES—TEA GOWNS
FIFTH FLOOR
SOUTH, STATE

Take the First Express to This Big NOTION SELLING

Begins This Morning at 9

WARDROBE BAGS . . . CEDAR CHESTS

Individual Marsenette Dress Bag; 58-inch, green, orchid, rose or blue, special 50c
Collapsible Cedar Box; for storing blankets, winter clothing, etc. . . . special 85c
Collapsible Odora Cedar Chest . . . . . special 55c each; 2 for $1
Milo Cedar Bag; white lined, holds 3 garments . . . . . special, 3 for 75c
Combination Utility and Hat Box in green, rose or orchid . . . . special 95c
Foot Stool Sewing Box made of hand-colored embossed fabrikoid . . special 85c
Tar Paper; 12 sheets to roll . . . . . special 45c
Milo Camphorated Moth Crystals; 1-lb. can . special 35c
Pure Jap Refined Gum Camphor; 16 cakes to box, $1.25
Seal-Tite Garment Bag; 48-inch, holds 8 garments, 50c
Enos Moth Liquid; 1-pint size . . . . . special 55c
Wardrobe Bag; art ticking, holds 8 garments, zipper side fastening, attractive patterns, 60-inch length . . special $2.75
Wardrobe Bag; holds 8 garments, attractive patterns, 60-inch length and bound edge, priced . . . . . special $1

SANITARY GOODS

Sanitary Belts; all elastic, Medium or Large size, priced at . . . . . special 18c; 2 for 35c
Kotex Silk Sanitary Aprons; 21-inch length, special 2 for 35c
Rayon Silk Shadow Skirt; with loose rubberized silk panel, priced . . . . . special $1.25
Puritas Sanitary Napkins; 1 dozen to box . special 5 for $1
Kleenex; 230 sheets to box . . . . . special 4 for 87c
Milo Absorbent Cotton; 1-lb. roll . . . . . special 30c
Kleinert's Double Gem Shields; sizes 2, 3, 4; Regular or Crescent . . . . . special 3 pairs $1
Kleinert's Jubilee Dress Shields; sizes 2, 3, 4; Regular or Crescent . . . . . special 18c pair; 6 pairs 90c
Snowflake Dress Shields; silk double-covered; Regular and Crescent; size 3; colors only . . . . . special 22c

CLEANERS, Etc.

Milo Dry Cleaner; 20-oz. can . . . special 35c; 3 for 95c
Milo Rug and Carpet Soap . . . . special 35c; 3 for $1
Milo Paint Cleaner . . . . . special 18c; 3 for 50c
S. O. S. Aluminum Cleaner . . . . special 20c; 5 for 90c
Cleaning Chamois; size 16 x 21 . . . . . special 65c
Dust-tex Knitted Polishing Cloth; 5 yards to bolt, special 18c
Milo Cheesecloth; 5 yards to package . . . . special 25c

MISCELLANEOUS

Conway Toilet Paper; fine quality tissue, 2000 sheets to roll, priced . . . . . special, doz., $1.15
Sew-on Corset Garters . . special 15c pair; 2 pairs for 25c
Milo Rayon Elastic; 3 yards to piece; white; ¼-inch; special 15c
America Cap Shape Hair Nets; all colors including gray and white . . . . . special, doz., 50c
Conway Hair Nets; fringe style; all colors including gray and white . . . . . special, doz., 50c
Featherweight Shower and Dust Cap . . special 15c
Koro Household Rubber Gloves; sizes 7 to 9; special 28c
Electric Curling Iron . . . . . special 50c

Mail and phone orders to the Personal Shopping Bureau will receive prompt attention.

FIRST FLOOR AND BASEMENT
Also Evanston and Oak Park Stores

Wash Like Your Hands!

IVANHOE FABRICS

What you want is Ivanhoe quality in your Summer gloves. And here it is double woven, eight-button with a large pearl button at the wrist. White, biscuit, light beige.

$1

GLOVES, FIRST FLOOR, SOUTH, STATE
Also in Evanston and Oak Park Stores

To the Class of '32

Fresh as a daisy in organdie stiffened with embroidery. Jacket, taffeta slip and sash go with it! White only. 14 to 18 at . $19.50

Misses' Dresses
Sixth Floor, South, State
Also Suburban Stores

Adorable in mousseline de soie with taffeta slip. Ruffled jacket, peplum. And graduation isn't its only moment, either. 11-17. $27.50

Junior and Petite Miss
Sixth Floor, South, State

So You already have a good figure...

You're just the person we're looking for! You're one of those favored individuals—just a little slimmer than average. Yes . . . that's what we thought! And you don't want to lose your good figure? Yes . . . we know you exactly . . . and we've just the foundation to keep that young figure of yours a little bit better than you'd imagine.

Quoting May Sale Prices—

Top:
Arlette step-in girdle, imported English broadcloth, French hand-loomed elastic. Laced at sides.
$10
(Lace uplift brassiere, $2.50)

Middle:
All-in-one of imported benjol fabric, uplift bust, peach lace and flounce.
$7.50

Bottom:
Side-fastening girdle of pre-shrunk batiste lace trimmed, boned front panel.
$8.95

YOU CAN BUY YOUR REGULAR IMPORTED FOUNDATION AT A BIG SAVINGS THIS MONTH

FOUNDATIONS, FIFTH FLOOR
Also Suburban Stores

MARSHALL FIELD & COMPANY

GENERAL STAFF CRIPPLES ARMY, CHARGE IN HOUSE

Hinders Development of Modern Warcraft.

[Chicago Tribune Press Service.]

Washington, D. C., May 10.—[Special.]—Chairman Ross A. Collins [Dem., Miss.] of the subcommittee handling war department appropriations, charged on the floor of the house today that the army general staff had hindered rather than aided in the development of modern weapons of warfare during the last decade. He asserted that the American army was behind the times, adding that it would not be brought up to date until greater emphasis is placed on the development of aircraft, mechanized forces, gas, and machine guns.

REPRESENTATIVE ROSS A. COLLINS. [Acme Photo.]

The Collins attack on the general staff was made while the rotund subcommittee chairman was defending his action in reporting out an army appropriation bill calling for a reduction of 2,000 officers, the elimination of pay for officers attending the organized reserve camps, and the suspension of the R. O. T. C. and C. M. T. C. camps for the 1933 fiscal year.

Urge $25,000,000 Cuts.

The total cuts recommended by the house appropriations committee on Mr. Collins' recommendation was $25,000,000, bringing the total for purely national defense activities down to 281 millions dollars.

Both before and after Chairman Collins spoke, opponents of the army reduction attacked the move to slash 2,000 officers from the regular army and curtail training camp activities. The attack on the Collins originated economies was led by two Republicans, Representatives Henry E. Barbour [Cal.] and Carroll L. Beedy [Me.]. Mr. Barbour offered amendments restoring $9,608,909 to the bill to continue the training of civilian components and retain the officers.

Ask War Chiefs' Opinion.

While the move to wipe out the army economies was getting under way, the house military committee today invited Secretary of War Patrick J. Hurley and Gen. Douglas MacArthur, army chief of staff, to testify behind closed doors regarding the effect of the officer and civilian component cuts on national defense.

In his two hour address Chairman Collins asserted the money for army modernization through the purchase of tanks, aircraft, and other new weapons can only be obtained through slashing army man power and through eradicating what he termed obsolete items in the military establishment. He charged that American tank development has "been pitiful and slow."

HE MARRIED HER TWICE, BUT SUES TO BE FREE AGAIN

Oregon, Ill., May 10.—(AP)—Counsel for H. W. Thomasson has filed suit in Ogle county Circuit court here to annul his marriage to Grace Caroline Thomasson on the grounds that he was "mentally incapable" at the time of the marriage. The bill alleged Thomasson has since regained his mental faculties.

More than thirty lawyers have been connected with the moves and counter moves in various courts by Thomasson, aged 74; Mrs. Thomasson, 45 years his junior; Thomasson's heirs, relatives, and acquaintances.

Three weeks after Thomasson's first marriage to Mrs. Grace Carolyn Mahood in Waterloo, Ill., in July, 1930, the elderly real estate man published notices in the newspapers that he would not be responsible for debts contracted by any one other than himself.

In September of that year his attorney filed suit to annul the marriage, charging Thomasson was hoodwinked into marriage by the thrice married Mrs. Mahood. Then followed the entrance of Mrs. Thomasson's lawyers into the case, and suit followed suit.

The pair was reconciled and on Feb. 24, 1931, they were remarried at Joliet, Ill.

The Thomassons have had two marriages and three honeymoons, have parted and been reunited, have engaged in disappearances and property transfers, and recently Mrs. Thomasson averred she was kidnaped.

The elderly Mr. Thomasson has since been declared of unsound mind and a guardian was placed over his affairs by the St. Louis County court.

OFFICIAL WEATHER FORECAST.

The official forecast for today and tomorrow and yesterday's table of records follow:

Indiana—Partly cloudy to cloudy; slightly warmer Wednesday; Thursday generally fair and warmer.

Wisconsin—Generally fair, preceded by cloudy in southeast portion; slightly warmer in east portion Wednesday; Thursday increasing cloudiness, unsettled in northwest, warmer in extreme east, and cooler in northwest portion.

Place of observation. State of weather.	Direction of Wind	Temp. 7 p. m.	Highest today	Lowest last night	Precipitation 24 hours
May 10, 1932, 8 p. m. Central time.					
East central states—					
Alpena, rain	N.E.	42	46	44	.20
Cairo, cloudy		62	64	56	
Chicago, cloudy	N.	49	56	48	.74
Cincinnati, cloudy	S.W.	58	64	54	.08
Cleveland, cloudy	S.W.	54	60	54	.66
Detroit, rain	S.W.	56	62	52	.66
Escanaba, cloudy	S.	52	60	46	
Evansville, cloudy	N.	60	64	56	
Fort Wayne, cloudy	W.	52	64	48	.14
Grand Haven, rain	N.E.	52	56	42	.44
Grand Rapids, rain	N.E.	52	58	46	.56
Green Bay, cloudy	E.	58	62	52	.04
Indianapolis, cloudy	N.W.	60	60	52	
Madison, cloudy	N.	58	66	48	.08
Marquette, cloudy	N.W.	56	60	46	.01
Memphis, clear		68	68	60	
Milwaukee, cloudy	N.	52	60	46	.02
Nashville, cloudy	N.W.	64	66	58	.04
Peoria, clear	N.W.	64	70	52	
Sault Ste Marie, cldy.	S.E.	54	64	44	.02
Springfield, Ill., cldy.	W.	66	68	54	
La Crosse, Wis., cldy.	N.	68	74	48	
West central states—					
Bismarck, clear	S.	68	70	40	
Charles City, clear	N.	66	72	46	
Concordia, clear	N.E.	64	64	50	
Davenport, cloudy	N.W.	66	72	52	
Des Moines, cloudy	N.	68	70	52	
Devils Lake, clear	S.	68	70	44	
Dodge City, clear	N.E.	66	72	50	
Dubuque, cloudy	N.E.	66	72	52	
Duluth, clear	N.E.	60	66	44	
Huron, clear	N.E.	70	70	42	
Kansas City, clear	N.W.	62	62	54	.01
Keokuk, cloudy	N.W.	66	70	52	
Little Rock, cloudy	S.E.	82	74	60	
Minneapolis, clear	N.E.	68	70	48	
Moorhead, clear	N.	72	74	42	
North Platte, clear	E.	68	70	46	
Oklahoma City, cloudy	N.E.	72	78	56	
Omaha, clear	N.	66	68	48	
Rapid City, clear	S.E.	66	70	46	
Sioux City, cloudy	N.E.	70	72	48	
St. Louis, clear	N.W.	64	66	54	
Springfield, Mo., clear	N.	56	64	50	
Wichita, clear	N.E.	62	68	52	
Williston, clear	S.	76	78	56	
Eastern states—					
Albany, clear	S.	58	66	46	
Atlanta, clear	N.W.	72	78	62	
Boston, clear	S.	46	54	42	
Buffalo, rain	S.E.	54	58	50	.08
Charleston, clear	S.E.	72	78	68	
New York, clear	S.E.	50	60	48	
Oswego, rain	S.E.	52	54	50	.10
Parkersburg, clear	W.	62	66	56	.34
Philadelphia, cloudy	E.	52	66	50	
Pittsburgh, cloudy	S.E.	54	62	54	4.86
Raleigh, cloudy		62	60	54	.50
Washington, cloudy	E.	54	60	52	.02
Gulf states—					
Abilene, cloudy	S.E.	64	68	60	1.18
Amarillo, cloudy	N.E.	66	72	56	.14
Brownsville, clear	E.	78	84	72	
El Paso, clear	W.	78	80	58	
Fort Worth, cloudy	S.	70	74	70	
Galveston, cloudy	S.	74	82	74	
Jacksonville, clear	W.	84	88	68	
Miami, clear	S.W.	78	90	68	
Mobile, cloudy	W.	76	86	70	
Birmingham, cloudy	N.W.	70	80	60	
New Orleans, cloudy	S.	74	86	72	
San Antonio, cloudy	N.E.	72	80	70	
Shreveport, cloudy	N.	74	78	68	
Tampa, cloudy	W.	74	82	70	
Vicksburg, cloudy	N.	70	78	66	
Mountain states—					
Boise, cloudy	N.W.	74	76	50	
Cheyenne, clear	S.E.	62	64	38	
Denver, cloudy	E.	68	70	48	
Havre, cloudy	N.W.	72	84	60	
Helena, cloudy	N.W.	70	76	48	
Lander, clear	S.	72	84	42	
Miles City, clear	S.E.	82	82	48	
Phoenix, clear	W.	80	86	58	
Pueblo, cloudy	S.W.	64	70	40	
Salt Lake City, clear	N.	74	74	50	
Santa Fe, rain	W.	46	56	40	.36
Yelw'stone Pk., cloudy	S.	64	66	38	
Pacific states—					
Fresno, clear	N.W.	90	92	62	
Los Angeles, cloudy	S.W.	64	68	56	
Portland, Ore., cloudy	N.W.	64	64	48	
San Diego, cloudy	S.W.	60	66	58	
San Francisco, clear	S.	62	66	52	
Seattle, Wash., clear	N.W.	58	58	46	.66
Spokane, cloudy	N.W.	66	68	52	
Walla Walla, cloudy	N.W.	66	68	54	
Canadian—					
Battleford, cloudy	N.W.	58	78	56	
Calgary, clear	W.	44	54	32	.06
Edmonton, clear	W.	56	58	50	
Medicine Hat, cloudy	N.W.	58	76	56	
Minnedosa, clear	S.	70	70	38	
Montreal, clear	S.E.	64	70	48	
Quebec, clear	N.E.	52	62	42	
Qu'Appelle, cloudy	S.	74	78	44	
The Pas, clear	S.E.	68	76	42	
Toronto, cloudy	N.E.	46	46	44	.12
White River, cloudy	N.W.	62	70	36	
Winnipeg, cloudy	S.E.	72	74	38	

TIME WILL PROVE OIL LEASES RIGHT, DECLARES FALL

Three Rivers, N. M., May 10.—(AP)—Time will vindicate the naval oil reserve plans he made while secretary of the interior, Albert B. Fall declared at his ranch home here after his release yesterday from the New Mexico state penitentiary.

Propped up in an old-fashioned four post bed, he received a reporter and made his first public utterance in nearly a year. Smoking a cigar, which he used as a pointer to emphasize his remarks, he discussed his prison life with a tinge of humor and went over the past in great detail.

"If the Chinese and Japanese situation had continued and we had become involved we would have found out, damned soon, the value of the Honolulu oil base I championed," Fall said.

"We need something like that war scare to wake us up. We let everybody in ahead of us and then we act. My children and my grandchildren will live to see the day when my judgment will be vindicated."

He referred to his experience in the New Mexico prison, where he served nine months and 19 days of a year and a day sentence for accepting a bribe from Edward L. Doheny in connection with leases of the naval oil reserve.

"I'm weak and thin," he said. "I lost thirty pounds while I was up there. They treated me well—as well as a prisoner could be treated. I was not accorded any special privileges.

"There were many funny things about my stay there. I was to be treated like all other federal prisoners. There was only one other federal prisoner—a Navajo serving a sentence for horse stealing."

The rambling ranch house is nearly hidden by trees. Flowers and shrubbery abound. The dining room opens into a large greenhouse in which are orange, lemon, and avocado trees.

Doheny is the legal owner of the ranch, having foreclosed a mortgage, but Fall's possession has not been disturbed. Fall rested today before resuming his journey to his home in El Paso.

JURY INDICTS 3 FORMER BANKERS IN $49,000 FRAUD

True Bills Reveal Plot; Bank Is Sound.

True bills charging three former officials of the Division State bank, 2601 Division street, with a plot to swindle the institution of $49,000 were reported late yesterday afternoon to have been voted by the grand jury.

Herbert Venzke, former note teller, and Clemens K. Shapiro, one time vice president, were alleged to have forged two notes for a total of $4,000. The same pair and John S. Pawlikowski, until recently cashier of the bank, were charged with a conspiracy to obtain $45,000 by embezzlement.

The exact details of the procedure followed in obtaining the larger sum were not made public. The two notes, it was said, were signed with the purported signature of Ferdinand C. Hemelt, 1642 North Keystone avenue, a customer.

Exchanged for Cash.

Venzke asserted last night that Shapiro had taken poison several days ago and was now in a hospital. He declined to tell the name of the hospital. Pleading his own innocence, Venzke declared that two bootleggers turned over to Shapiro and Pawlikowski the stolen bonds and were to share the profits. He did not tell the police the names of the bootleggers.

According to Assistant State's Attorney Charles Lounsbury, the fictitious notes and several stolen bonds were put among the bank's assets while cash was taken out. A mistake by one of the alleged conspirators put some of the stolen bonds in the hands of a customer and he called attention to the fact.

Emil Jenisch, president of the bank, notified William B. Berger, attorney for the institution, and an investigation was started. The three officials were dismissed and the state's attorney was asked to take action.

Bank Is Sound, Says President.

According to Mr. Berger and President Jenisch, the Division State bank is in absolutely sound condition and is unaffected, so far as its assets are concerned, by any defalcations. They asserted that any loss incurred through the alleged dishonesty of the men named by the grand jury has already been paid by an indemnity company.

The grand jury action against the trio was taken at the demand of Mr. Jenisch.

Only Venzke was in custody last night. He and Pawlikowski had been held in a room in a downtown hotel for nearly two weeks, but the latter evaded detectives guarding him on Monday night and fled. Pawlikowski is said to have made a confession implicating the others.

Shapiro, a native of Poland, was brought to Chicago about twenty years ago by the late John F. Smulski, who met him while on a visit to his native village. Although Venzke was dismissed from the bank in December and Pawlikowski in January, suspicion was not directed toward Shapiro until a few weeks ago.

G. O. P. STATE CENTRAL COMMITTEE NAMES STRANSKY CHAIRMAN

Springfield, Ill., May 10.—[Special.]—The Republican state central committee organized today with the election of Franklin J. Stransky, Savanna, chairman; State Representative G. J. Johnson, Paxton, secretary, and Werner W. Schroeder, Chicago, treasurer. The selections were made by unanimous vote at a meeting which followed the luncheon given by retiring Chairman C. J. Doyle.

Mr. Doyle presided at the meeting, which was attended by the full membership of the committee with the exception of Joseph Zientek of the Fifth district and Edward R. Piszatowski of the Eighth district. Former Gov. Len Small, the nominee for governor; Harry Wright, candidate for auditor; Julius Klein, candidate for congressman at large, and Charles W. Vail, candidate for clerk of the Supreme court, were present.

Judge Stransky announced that his policy would be one of conciliation of Republican factions and unity for the success of the party. He designated Committeeman George Schwaner to arrange for the Republican state convention, which will meet May 27 at the arsenal in Springfield.

ELDERLY LONDON CABARET QUEEN CONVICTED AGAIN

Mother-in-Law of Two Peers in Court.

BY JOHN STEELE.

[Chicago Tribune Press Service.]

LONDON, May 10.—Mrs. Kate Meyrick, London's elderly night club queen, and mother-in-law of two British peers, whose repeated violations of the liquor licensing laws have kept her in and out of jail over a period of several years, was convicted in police court again today of doing business in the same old way at the same old stand.

The offense was selling liquor without a license at her notorious premises in the Soho district where she has operated a long succession of night clubs under various names. A license, according to police, is of no use to Mrs. Meyrick's clubs any how because all bottles must be corked up in London at midnight.

"There are a large number of people, of whom Mrs. Meyrick may be one, who consider that breaches of the licensing laws do not render a person a criminal in the ordinary sense," Magistrate Robert E. Dummett said in court. "I don't want to send an old woman to prison if I can help it. Of course, if she did it again she would get the most severe punishment possible."

Sentence was resedved until tomorrow, and in the meantime her lawyer will attempt to influence her to sign an agreement to quit the night club business, or if she opens another, to take new premises and leave them open at all times for police inspection.

Mrs. Meyrick's elder daughter, Dorothy [Dolly], was married in 1926 to Baron Edward de Clifford. The baron was 19 years old at the time, but swore he was 22 at the license bureau. He was fined $250, but the marriage was not annulled. In 1928, a younger daughter, May, was married to the earl of Kinnoull.

AFTER JIM HAM, WHO—TRAYLOR OR ROOSEVELT?

Democrat Chiefs Debate Illinois' 2d Choice.

A difference of opinion as to who is Illinois' second choice for the Democratic presidential nomination cropped up last night between Mayor Cermak and Thomas F. Donovan, state chairman.

The mayor held that the Illinois delegates to the national convention next month are solid for Senator James Hamilton Lewis, and that if a switch comes after a few ballots it is likely to be to Melvin A. Traylor, president of the First National bank, for whom a campaign is being conducted by Texas Democrats from Fort Worth.

Chairman Donovan says the Illinois second choice is Gov. Franklin D. Roosevelt of New York.

Start of the Difference.

The exchange of divergent opinions came about through a despatch from Warm Springs, Ga., where Roosevelt is taking a holiday, quoting a remark made at the spa by Mr. Donovan, as follows:

"Senator James Hamilton Lewis will get the 58 votes of Illinois in the Democratic national convention for a ballot or two. There likely will be a caucus then. If Gov. Roosevelt has come to the convention with real strength and holds it, Illinois will swing half its votes to him on the next ballot, and probably all of them."

Mayor Cermak, when shown the statement made by Mr. Donovan at Warm Springs, said he was "very much surprised."

"I don't know how all the delegates feel about it," the mayor said, "and neither does Donovan. I don't know how many ballots we will cast for Lewis and neither does Donovan. But if there is a switch I think it will be to Melvin Traylor."

See G. O. P. Headquarters Here.

Chicago is likely to be the main headquarters for the Republican presidential campaign this fall, with eastern headquarters holding secondary place, according to reports yesterday from some members of the national committee at the Congress hotel. This follows the idea advanced at the meeting of the arrangements committee here last month that Chicago is the logical center for activities, especially in view of the proposed concentration upon the agricultural states of the midwest.

In former campaigns western headquarters have been here, but the power house has been in the east. The new national committee will settle the point next month after the convention.

RECEIVER'S SALE

BY ORDER OF THE DISTRICT COURT OF THE UNITED STATES FOR THE NORTHERN DISTRICT OF ILLINOIS EASTERN DIVISION

WEDNESDAY and THURSDAY

All remaining merchandise of Rena Hartman, Inc., 333 N. Michigan Ave., will be sold at the lowest prices ever quoted in history.

DRESSES, GOWNS, WRAPS, COATS, SUITS, NEGLIGEES—the entire stock must be disposed of on Wednesday and Thursday regardless of cost.

Store Opens Promptly at 8:30

All Sales for Cash—All Sales Final

No Alterations No C. O. D.'s

333 NORTH MICHIGAN AVE.

EDWIN D. BUELL

RECEIVER

Police Threat Frees 24 Seized in Gambling Raid

Municipal Judge Frederick W. Elliott yesterday dismissed Edward Joyce, brother of the late State Senator John Joyce, and 23 men who were arrested in Joyce's gambling house at 808 North Wells street. Capt. Michael Grady of the Chicago avenue police, who led the raid, testified that he told one of his men he would break down the door if it wasn't opened for them. Joyce, who had been listening on the other side of the door, opened it and admitted them, the captain said. Judge Elliott ruled that the entrance was made by a threat of force and was therefore illegal.

Alaska at little cost by Great Northern this summer!

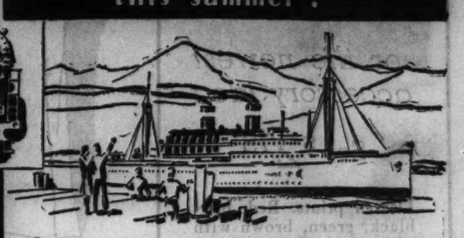

Come to the romantic North for new vacation thrills—and new vacation economy. Low summer fares to Alaska via the Empire Builder and coastwise steamer! Return, if you wish, by way of California and see the Olympic Games at no extra cost for railroad transportation. Like all Great Northern Vacations, an Alaskan trip gives you more than you pay for—in extra miles, extra scenery and stop-overs. Ask about All-Expense Escorted Tours.

Write, phone or visit GREAT NORTHERN TRAVEL OFFICES 113 S. Clark St., Chicago Telephone Randolph 6700

GREAT NORTHERN

Ride the famous EMPIRE BUILDER to Glacier Park, the Northwest, and Alaska

• Keep Intestines Active and Clean, Doctors Say . . . . . If You Want to Enjoy a Good Digestion •

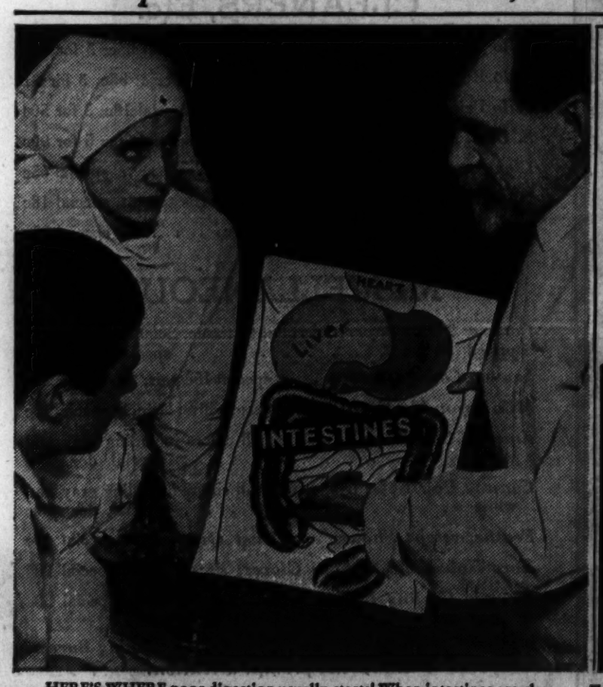

HERE'S WHERE poor digestion usually starts! When intestines are clogged, elimination is delayed—indigestion follows—headaches, dizziness.

DR. ROBERT LATZEL, the noted Vienna authority, says: "Fresh yeast keeps the body functioning properly—improves appetite and digestion."

"I CERTAINLY AGREE with what the great doctors say Fleischmann's Yeast will do for you," says Mrs. G. R. Woods, of St. Louis, Mo. "I never have indigestion or a headache now, because I always keep yeast in the house. Constipation . . . vanished. My skin became clear."
Copyright, 1932, Standard Brands Incorporated

RELIEF! Three cakes of Fleischmann's Yeast daily correct constipation. Headaches vanish. The skin soon clears up.

"It's very easy to correct 'ACID STOMACH'"!

YOU know the symptoms. Sourness. Indigestion. Gas. That dull, bloated feeling after meals.

These troubles are very common. Yet—in the vast majority of cases—they are absolutely unnecessary, eminent physicians say!

For example—

"I have found that 'acid stomach,' heartburn, coated tongue, etc., are usually due to a stagnant condition of the intestines.

"It is really very easy to correct this trouble . . . The best way to do this is to eat fresh yeast."

In these words the celebrated stomach specialist, Dr. Robert Latzel, sums up the results of a lifetime of medical experience. Dr. Latzel is physician-in-chief of the clinic for internal diseases in Vienna's largest free hospital. He adds:—

"Fresh yeast restores normal bowel action . . . improves digestion by increasing the flow of digestive juices, giving a healthy appetite and greater vitality."

Made a part of your regular diet, Fleischmann's Yeast stimulates and invigorates your whole digestive and intestinal tract. Accumulated food wastes are moistened and softened. Your body functions regularly again, eliminating poison-breeding residues *in a normal way.*

And as your system is gently cleansed and "toned," digestive secretions revive. Discomfort no longer follows eating. You really enjoy your meals once more!

So get rid of indigestion. Get back appetite, energy—a happy outlook on life. Every day, regularly, eat three cakes of Fleischmann's Yeast—just plain, or dissolved in a third of a glass of water—before meals, or between meals and when you go to bed.

"Scientific discoveries show fresh yeast improves digestion, increases appetite, builds up health," *explains famous Vienna Physician*

* * *

And remember, Fleischmann's Yeast is the richest known food source of the group of three indispensable health-giving vitamins—vitamins B and G, and the remarkable "sunshine" vitamin D. These elements are often lacking in our ordinary diet.

So ask for *Fleischmann's* Yeast. At grocers, restaurants and soda fountains. Start eating it today!

*IMPORTANT—*Fleischmann's Yeast for health comes only in the foil-wrapped cake with the yellow label. It is yeast in its fresh, effective form—the kind doctors advise.*

Not a "Cure-all"... Fleischmann's Yeast is a health food thousands eat

—3 cakes a day

PUBLIC AUCTION

OUR NEXT REGULAR
TWICE A MONTH SALE OF
UNREDEEMED LOAN PLEDGES
CONSISTING OF
DIAMONDS, WATCHES and JEWELRY
WILL BE HELD
Tomorrow, May 12th
ON OUR PREMISES, 140 N. DEARBORN ST.

Inspection from 9:30 A.M.

ILLINOIS STATE PAWNERS ASSOCIATION, Ltd.
140 NORTH DEARBORN STREET

Sale Starts at 1 P.M.

SIMPSON SEEKS VOTE RECOUNT IN CONGRESS FIGHT

Charges Loose Tallying of Primary Ballots.

BY ARTHUR EVANS.

Ballots in the 10th congressional district were ordered impounded late yesterday by Judge Thomas J. Lynch following the filing of a petition for a recount of the votes by James Simpson Jr. In the canvass of the ballots Simpson was nosed out by 73 votes by Ralph E. Church of Evanston for the Republican nomination for congress after a neck and neck race in which Simpson had led by 200 to 300 votes on the basis of the unofficial police returns. Congressman Carl R. Chindblom ran in third place.

The petition for a recount filed yesterday in the Circuit court by Attorney Urban A. Lavery alleges that errors were made in the counting in many precincts. It declares that in ten precincts the judges did not count the votes cast for ward committeeman, and that indications are that in many precincts carelessness was displayed in counting the votes for Simpson, Church and Chindblom, the leading contenders for congressional nomination in the Republican primary.

Complete Recount Asked.

The court is asked to include the entire district in the recount. It stretches from North avenue to the Wisconsin boundary and it embraces the north shore suburbs in the towns of Evanston, New Trier, Niles and Northfield, and all of Lake county. A preliminary hearing on the petition is set for Saturday before Judge Lynch.

"Our contention," said Attorney Lavery," is that the district presents an unusual situation. Nearly 85,000 Republican votes were cast for congressman in the Republican primary, and the difference is only 73 votes between Mr. Church and Mr. Simpson, while there are ample indications that in many precincts the vote on congress was not carefully counted."

The ballots in the 344 Chicago precincts in the district were ordered impounded with John S. Rusch, chief clerk of the election board; those in the country towns of Cook county with County Clerk R. M. Sweitzer, and the Lake county ballots with Lew A. Hendee, county clerk at Waukegan.

The canvass showed that Simpson carried the Chicago precincts, Church carried the Cook county towns, and Chindblom led in Lake county.

The figures for the three leading candidates were: Church, 29,324; Simpson, 29,251; Chindblom, 23,783.

Klein Makes Statement.

Announcement by Stephen A. Day that he is considering asking a recount of the votes cast for Republican congressman at large, the canvass of which showed him defeated by Julius Klein for one of the two places, by 3,626 votes, was followed yesterday by a statement from Mr. Klein through his attorney, John F. Tyrrell.

"Mr. Klein," it read, "is convinced as shown by the state canvass figures that he is nominated by 3,626 votes, but he does not desire the nomination if there is any question concerning it or any cloud upon the title to it.

"Therefore, he is not opposed to any fair inquisition to determine any alleged discrepancies in the primary vote. He welcomes an inquiry, first to ascertain whether or not he was actually nominated, and also to throw light upon the mysterious manner in which he lost over 17,000 votes as indicated by the police returns."

Klein claimed a recount would increase his plurality to 25,000.

See Barrett or Busse.

Republican ward committeemen yesterday took the view that George F. Barrett or William Busse appear to have the best chance of being elected county chairman at the adjourned convention to be held May 18.

Several informal conferences were held during the day, at which the general feeling was expressed that a harmony agreement may be arranged among all the groups opposing the ex-city hall machine. This faction received the hardest trimming in its history Monday when it sought to elect a chairman in a "rump" convention, at which only 12 of the 50 ward committeemen responded.

ARTISTS TO RULE TINTING OF PARK FOUNTAIN MISTS

When the Buckingham Memorial fountain in Grant park starts to play again on May 20 the colored lights which tint the mists and sprays will not be run by unaesthetic operators, George T. Donoghue, superintendent of the South park system, announced yesterday that color combinations in the fountain display, which have been prearranged by artists, will be automatically controlled.

"Heretofore," Mr. Donoghue explained, "the operators have pulled the levers that suited their fancy and the effect was clashing colors and weird, futuristic designs. Now we will automatically turn on symphonies, if you please, of water and color."

The main fountain jet, which spurts 135 feet in the air, and the 133 smaller jets shine under a changing movie of red, green, orange, and purple lights. Workmen are repairing leaks and cleaning pipes preparatory to the opening night.

Tennessee's 24 Delegates Are Pledged to Hoover

Nashville, Tenn, May 10.—(AP)—Tennessee's 24 votes in the Republican National convention were pledged today to President Hoover. The state convention instructed its seven delegates at large for the President following the action of district conventions in similarly instructing the 17 district delegates.

Constipated

Instead of habit-forming physics or strong, irritating purges take—NATURE'S REMEDY NR—thesafe, dependable, all-vegetable laxative. Mild, gentle, pleasant—NR—to-night—tomorrow alright. Get a 25c box.

NR TO-NIGHT TO-MORROW ALRIGHT

The All-Vegetable Laxative

TUMS for acid indigestion, sour stomach, heartburn. The candy-like antacid, 10c.

REVEAL A CITY PRACTICING ITS ECONOMY STAND

Binghamton Seeks to Drop Projects.

One eastern city proposes to practice what it is preaching with respect to reduction of government expenditures by taking an action which may mean giving up two public buildings. That city is Binghamton, N. Y. J. Kennard Johnson, manager of the chamber of commerce there, has written George W. Rossetter, president of the Chicago Association of Commerce, telling how his city is working to reduce the tax burden through reduction of governmental costs.

"A meeting has been held here, following your suggestion of last week, which brought forth a startling move on the question of governmental economy," Mr. Johnson says in his letter. "Appropriations had been passed for both a new federal building and a new armory for Binghamton.

"The sentiment expressed by Binghamton leaders at the meeting was that if we are to advocate the policy of the government stopping the spending of money, the only way it can be done is to stop spending money. We shall, therefore, late this week probably announce opposition of from 50 to 100 of the principal taxpayers of this city to erection of both the new postoffice and the new armory."

St. Louis Starts Action.

In St. Louis hundreds of citizens have subscribed to a statement directed at Washington in which W. B. Weisenberger, president of the St. Louis Chamber of Commerce, stated:

"The action of the house of representatives in slashing the economy bill by a mere pittance should arouse indignation and action. That this body should have the temerity to burden the already overburdened taxpayers with their billion dollar tax bill and then in the same breath refuse to sanction conservation of the taxpayers' dollar is almost unbelievable. Unless the taxpayers of the nation in every city, town and hamlet raise their voices in protest of the wild orgy of governmental spending, it will go on unabated, and the taxpayer must either pay or face prosecution or go into bankruptcy."

Other cities to advise Mr. Rossetter of their participation in the nation-wide campaign against high taxes include Pittsburgh, Pa., Duluth, Akron and Galveston.

Manufacturers Get Busy.

The Illinois Manufacturers' association yesterday reported that industrial organizations participating in the drive against high taxes are swamping senators and congressmen from every state in the Union with their protests. Industrial and trade associations were asked to have their members tell congress of the urgent need for lowering taxes and balancing the budget. Not only did company officials send letters to Washington, but they got their stockholders and employés to do likewise.

Warren F. Perry, executive secretary of the Ohio Manufacturers' association, wrote the Illinois organization, saying "The response to our letters and bulletins has been very gratifying. Senator Fess has stated that it has been necessary to employ two extra clerks to handle his correspondence."

U. S. Too Paternalistic.

Andrew Jackson, Kentucky congressman, stated to the Associated Industries of Kentucky that the only way to reduce governmental expenses was to eliminate unnecessary departments. "The truth is," he said "the government is becoming so paternalistic it is impossible to tell what are its activities."

W. W. Orr, secretary of the New York Credit Men's association, stated:

"I am happy to know of the determined way in which the Illinois Manufacturers' association is handling the subject of government taxation, and I hope that if there are any associations which have failed to take action on this subject that your recent letter will prompt them to do so at once. Our association has sent wires to senators and we shall do the same to congressmen."

MAKE NEW APPEAL

The Illinois Manufacturers association yesterday issued a new appeal to business men to telegraph their representatives in Washington and urge that they take a definite stand for a reduction in governmental expense.

"Leaders in congress," the association stated, "recently joined in an effort to cut governmental costs $300,000,000 a year. Although this proposed reduction was less than 5 per cent of the total budget, the house of representatives under the destructive influence of bureaucrats, insurgents and organized minorities mutilated the measure until only $42,000,000 reduction remained.

"Why do these small radical and selfish groups dominate congress? Probably because the majority of taxpayers have shirked their responsibilities. The average taxpaper has overlooked the fact that the representatives in congress are threatened with political extinction by the small but well organized groups which ignore the paralyzed condition of the great majority of taxpayers."

RICHBERG FEES O. K., HE CLAIMS; HITS TRIBUNE

Again Rises to Attack Wilkerson.

[Chicago Tribune Press Service.]

Washington, D. C., May 10.—[Special.]—In advocating the elevation of Federal Judge James H. Wilkerson to the Circuit bench THE CHICAGO TRIBUNE has carried on a campaign of "terrorization," according to the charge made today by Donald R. Richberg, labor attorney, before the senate subcommittee which has the Wilkerson nomination under consideration.

Referring to articles in which THE TRIBUNE his disclosed Mr. Richberg's own record as a proponent of radical thought and a receiver of large "expert" fees from the city of Chicago, the labor lawyer told the committee membess that he had been subjected to a "most abominable attack," designed to discourage any one else from appearing in opposition to Judge Wilkerson's promotion.

Calls Attacks "Lies."

"Would the person responsible for these attacks be subject to sentence for contempt of court if this committee were a court?" asked Senator Thomas J. Walsh [radical Dem., Mont.], a member of the committee.

"The articles and editorials have lied about the facts; they have been most libelous," replied Mr. Richberg. "They would be wholly contemptuous if this were a court."

Richberg defended the huge fees he had received from the city of Chicago by asserting that he had acted in the public interest.

At the same time he reiterated and expanded his earlier charges, that Judge Wilkerson had permitted exorbitant and at times duplicative fees to be paid to the receivers and attorneys for the surface lines, the receivership proceedings for which are now pending in Judge Wilkerson's court.

Also Attacks Simpson.

Once more Mr. Richberg attacked James Simpson, chairman of Marshall Field & Co., who was appointed chairman of the citizens' committee in the traction case.

"The connection between Simpson and Insull is entirely too close for Simpson to have been appointed as a disinterested chairman to advise the citizens of Chicago," Richberg declared.

He again raised the question of Judge Wilkerson's former political connection with Edward J. Brundage.

Senator Long Misses Hearing "Chicago Tribune March"

New Orleans, La., May 10.—[Special.]—U. S. Senator Huey P. Long took a slap at THE CHICAGO TRIBUNE here today, and was publicly anubbed by Tulane university, where he studied law. The occasion was the dedication of the new two million dollar Louisiana State university medical center on the charity hospital grounds.

The state university cadet band, brilliant in old gold and purple uniforms, came from Baton Rouge to play. The third musical number on the printed program was "The Chicago Tribune March" by the band of the university which Senator Long had headed for four years as governor of the state and still dominates.

Chuckles spread through the large open air audience as the programs were given out, for THE CHICAGO TRIBUNE'S front page cartoon of Senator Robinson under the American flag and Senator Long carrying the red flag of Russia's communists had been widely circulated here. Everybody waited to hear the number played, but it wasn't played—by Senator Long's order, the report spread.

"It's a good march, too," grinned the cadet band leader.

Senator Long, when asked if he had ordered the march dropped because of the newspaper cartoon, said: "What newspaper? I never read the newspapers. Why should I? I've entered every office I ever ran for by licking newspapers."

Senator Long's battle with Tulane university, his own alma mater, dates from his political and personal enmity for Esmond Phelps, New Orleans attorney, head of the Tulane board of administrators. Long has boasted he would make Louisiana State university greater than Tulane, because of political opposition from Phelps and his friends. Yet today he held out the olive branch offer of coöperation between the two universities' medical schools "for the benefit of my people." He made the offer to empty air, as far as Tulane was officially concerned. Dr. A. B. Dinwiddie, president of Tulane; Dr. C. C. Bass, dean of the Tulane medical school, and Mr. Phelps, president of the Tulane board, were conspicuous by their absence from the platform. They had been invited, it was learned, but hadn't come.

Frederic's PEARL SHOP

Ours—
An Institution Built on Fashion

And because Frederic's has been able to distinguish between 'fads' and *good fashions come to stay awhile,* we have prospered. You see, women who appreciate authentic modes count on us today, as they have these twenty-eight years, for fashion jewelry and handbags just a bit smarter.

FASHION JEWELERS
FIFTH EAST WASHINGTON

* *
Advertise in The Tribune
* *

Have you ever seen Turkish tobacco?

Chesterfield Radio Program
MON. & THUR. BOSWELL SISTERS 10:30 p.m. E.D.T.
TUES. & FRI. ALEX GRAY 10:30 p.m. E.D.T.
WED. & SAT. RUTH ETTING 10 p.m. E.D.T.
SHILKRET'S ORCHESTRA every night but Sunday
NORMAN BROKENSHIRE Announcer
COLUMBIA NETWORK

© 1932, LIGGETT & MYERS TOBACCO CO.

TINY TENDER LEAVES *of "spicy" fragrance*

...Turkish tobacco is very different from Domestic. The leaf is much smaller. But the greatest difference is in the taste—the aromatic richness and spicy fragrance that no other tobacco in the world can supply.

In Chesterfields we use the four Turkish types which tobacco men value most—Xanthi, Cavalla, Smyrna and Samsoun.

And we use just the right amount of each. Turkish tobacco, you perhaps know, must be blended with Domestic to get the best results.

If you smoke Chesterfields, no doubt you've noticed an extra richness of aroma ... an added delicacy of taste. This is due in part to just the right amount of Turkish leaf. It is what seasoning is to food—the spice, the sauce. It is just another reason why Chesterfields taste better. And why They Satisfy.

—another reason why Chesterfields **TASTE BETTER**

"LOOKING BACK TO 1932"

(No. 6 of a Series—Conversations in the Future)

"Oh, to have bought this new car at those 1932 prices"

"*How they sold automobiles at such low prices* . . . I'll never be able to understand! And the best part of those low prices . . . was the type of car they were producing . . . putting the finest quality into them and creating models that were as mechanically perfect as they were beautiful.

"*Tires, too, if you remember, were down to rock bottom.* No excuse for a fellow piloting his car around on tires that represented a liability when a complete new set could have been purchased at a mere fraction of their value. There's no substitute for the confidence of riding on good tires.

"*All sorts of auto accessories were available at very little cost.* No reason in those days for a family to deprive itself of the 'extras' that make the ownership of an automobile a real pleasure. Motor robes, auto radios, clocks, and a host of other items that actually increase the comforts of an automobile.

"*I'm sorry I didn't take advantage* of more of the bargain prices of 1932. I distinctly remember the tremendous values in luggage. I could have secured a complete assortment of all sorts of traveling needs . . . sufficient to have served me for a long time, and saved heaps of money.

"*Do you recall the prices of watches in 1932?* Buying opportunities that will probably never occur again. Dependable, nationally advertised makes—all types, that sold for a song . . . and should have encouraged folks to buy for future as well as present needs.

"*As I think back* . . . I wonder why so many of us failed to put our money to work for us in such a profitable manner. You know, Mildred, we only live once . . . and those 1932 bargains that we then falsely considered extravagances were in reality common-sense economies."

Buy! A word to the wise!

COPYRIGHT 1932—DADE E. EPSTEIN—CHICAGO

LIBERTIES UNION GROUP OFF FOR KENTUCKY TODAY

Insist on 'Legal Invasion' of Coal Fields.

[Chicago Tribune Press Service.]

New York, May 10.—[Special.]—A group of persons affiliated with the American Civil Liberties union and headed by Arthur Garfield Hays and Dudley Field Malone will leave New York tomorrow afternoon for Kentucky, where they plan to visit the striking coal miners in Harlan and Bell counties.

Mr. Hays and Mr. Malone are nationally known lawyers with radical leanings and the organization which they will represent has acted in the defense of communists frequently in the past. The eastern delegation is planning a "legal" invasion of the strike area, but its leaders declare they will go into Harlan and Bell counties regardless of whether or not they receive federal protection.

In case they carry out their plans, conflict with county authorities is expected, as the authorities in the Kentucky strike area previously have turned back several delegations made up of authors, organizers and radical minded students.

Will Await Court Action.

The delegation will appear before Federal Judge A. M. J. Cochran of the eastern Kentucky district at London, Ky., Thursday afternoon for a hearing on an injunction restraining interference by county authorities. The trip originally was set for April but was postponed to await court action.

Walter B. Smith, prosecuting attorney of Bell county has been quoted as threatening to "suppress the Civil Liberties union like a mad dog" if its members appear there. The county officials have been summoned to appear before Judge Cochran to show cause why the injunction should not be granted.

"The union's party," Mr. Hays said today, "plans to go into the coal area even if the injunction is not granted, for the purpose of consulting with defense counsel in preparing scores of cases set for trial this month."

Liberties Union Tells Object.

Mr. Hays said the delegation also would endeavor to "aid in securing the rights of miners to hold union meetings without interference. In announcing the trip the union gave out the following statement:

". . . For almost a year Harlan and Bell counties have been the scene of mob violence, lawlessness by public officials, gunman rule, shootings, deportations, and baseless prosecutions, all in an effort to prevent the miners from organizing unions. The union is sponsoring a trip to these counties to aid in reëstablishing civil rights for the coal miners. . . . "

The same memorandum made it plain that the Civil Liberties union had received information that the present situation centers about the activities of two communist led organizations. These were described as the National Mine Workers' union and the Workers' Intern tional relief.

Calls Them Outsiders.

In the past the Kentucky county officials have explained that their objection to visits by eastern groups was that they merely were outsiders meddling in local affairs and that they did considerably more harm than good. The officials have consistently refused to admit communists and radicals into the territory.

Besides Mr. Hays and Mr. Malone, it was announced the party will include Dr. Ernest Southerland Bates, editor; Robert S. Keebler, Memphis, Tenn., lawyer; Dr. John R. Neal, attorney of Knoxville, Tenn., who was active in the Gastonia, N. C., communist trials; Jesse C. Duke, attorney; the Rev. Charles C. Webber, director of the field work for Union Theological seminary, and Grover G. Sales, former Circuit judge in Kentucky.

Assails Liberties Union.

Louisville, Ky., May 10.—(AP)—Jefferson Post, American Legion of Louisville, in resolutions made public today, charged the American Civil Liberties union with communism and praised the Americanism of Harlan, Bell and Knox county citizens. Denouncing the union, which proposes to conduct an investigation into Kentucky coal fields conditions, the resolutions said "fully half of its efforts are on behalf of communists who have come into conflict with the law.

JUDGE ASSAILS DRY AGENTS WHO OFFER IMMUNITY

Federal Judge George A. Carpenter yesterday scored prohibition agents who promise immunity to prohibition violators who inform on other violators. The judge opened fire on the dry agents when he fined Peter Doukezas of La Salle $25 on each of two indictments after Doukezas testified that the agents told him they would do what they could for him in return for information.

"Although the agents had no right to make such a bargain," Judge Carpenter said, "I am going to carry out the contract. There must be no more communication between the agents and the accused after an indictment has been returned."

Doukeza's attorney said his client, after the agents had promised leniency, thought he was immune and had set up another still. The still was raided and he was indicted a second time.

Hyacin Grubich, Doukezas' bartender, was sentenced to 10 days in jail and fined $25.

LIFT OUT YOUR CORNS

It is certainly a wonder the way Ice-Mint draws out inflammation from swollen, burning, aching feet. It takes the soreness right out; hard corns, soft corns or corns between the toes, shrivel up and lift off so easy. It is wonderful. Not one bit of pain while applying Ice-Mint or afterwards. It doesn't even irritate the skin.

It imparts such a delightful, soothing coolness to the feet that you will sign with relief

Ice-Mint prevents foot odors and keeps them sweet and comfortable. It is greatly appreciated by women who wear high heel shoes and by men who have to stand all day.

Ask in any Drug store for Ice-Mint and give your poor, suffering, tired, swollen feet a real treat. There is nothing better

Ice-Mint Co., Binghamton, N. Y.

RACY TESTIMONY SUPPRESSED

Helene Costello, who yesterday obtained a divorce from her husband, Lowell Sherman, actor, after formal testimony which was much less spicy than the allegations made in her cross bill, as she appeared in court when the case first was called. [Acme Photo.]

Helene Costello Awarded Divorce from Sherman

BY GEORGE SHAFFER.
[Chicago Tribune Press Service.]

Hollywood, Cal., May 10.—[Special.]—Helene Costello today obtained a divorce from Lowell Sherman, on a cross bill, without any further snappy disclosures such as those of yesterday. Some one higher up in the film industry apparently took the situation in hand overnight and called a halt on the sensational accusations hurled by Sherman at his wife.

LOWELL SHERMAN.

Instead there was a conference between opposing attorneys which lasted nearly all morning and which caused Superior Judge Thomas Ambrose to postpone the hearing until this afternoon.

When the lawyers had everything pleasantly ironed out Miss Costello went into court at 2 p. m., testified briefly in general terms as to her husband's asserted cruelty, obtained the brief corroborating testimony of Mrs. J. Walter Ruben, and walked out eight minutes later with an interlocutory decree clutched in her black gloved hand.

Sherman Hears From Industry.

Sherman had been advised of the movie industry's chagrin at some of yesterday's disclosures, in which he accused Miss Costello of beating him, drinking to excess, overdrawing her $1,250 a month allowance, striking his mother, reading erotic books, using profanity, and other charges, so he did not attend the session at 2 p. m., when Judge Ambrose denied his application for a decree.

Miss Costello's charges, told briefly to Judge Ambrose in a pleasant voice, differed considerably from the more sensational accusations included in her cross-complaint filed last autumn.

She merely complained to the court in general terms that her husband was unloving, hurt her feelings, quarreled with her, and drank. Mrs. Ruben, wife of a film executive, a fetchingly attired blond gave the necessary legal corroboration in three sentences.

A property settlement had been effected by the couple's attorneys several months ago, under which Miss Costello is understood to receive between $40,000 and $50,000.

Miss Costello chose a dark beret, red and black suit, black pumps for her court costume.

Naughty Books Disappear.

Judge Ambrose never was able to find who took two of the erotic books which were put into exhibit by Sherman yesterday as samples of the sort of literature which, he said, his wife insisted on having in the house, to his distress. The two books which disappeared from the courtroom were "Memoirs of Fanny Hill" and "The Lustful Turk."

Miss Costello married Sherman in Hollywood in March, 1930. She was formerly the wife of John Y. Reagan of New York and Washington, whom she wed here in September, 1927, and from whom she secured a Los Angeles divorce in June, 1928.

Sherman formerly had been married to Evelyn Booth and to Pauline Garon, film actress. Miss Booth won a divorce in Rhode Island in 1922 and the actor was granted a divorce from Miss Garon here in 1929 after one year of matrimony.

ROBBED, HE FIRES AT BANDIT.

H. C. Johnson, filling station operator at 8601 Vincennes avenue, yesterday fired three shots after a bandit who had robbed him of $20.

HERE'S SCOTCH RAT TRAP THAT RECOVERS BAIT

Pinless Diaper, Nonskid Soap, New Inventions.

BY TOM PETTEY.
[Chicago Tribune Press Service.]

New York, May 10.—[Special.]—The answer to what a lot of people do with their spare time was placed on exhibition here today at the Grand Central palace in the form of 5,000 inventions. Virtually every gadget you ever dreamed about after a duck dinner was on display at the big hall.

The sponsors of the Fourth International Patent exposition, however, declared their inventions were only warming up for a bigger and better show to be held at the World's Fair in Chicago next year.

Whistling Egg Cookers.

One walks into the building and enters a new world of whistling egg cookers, anti-crooning devices, pinless diapers, self-smoking pipes, and nonskid soap bars. There are entries from every country in the world except Uruguay and El Salvador. Brooklyn leads the list, and scores of ingenious contraptions have been sent across the ocean from the brush country of Australia. California inventors occupy a place of honor, and the boys at Sing Sing prison have thirty exhibits on the tables.

This is what you see when you stroll through the hall, and some of the gadgets represent years of heartbreaking effort.

A baseball game, with a real pitcher and a real batter, the brain child of a bedridden lady of sixty; a reversible hat for women, contributed by a western cattleman; an automatic baby feeder that does everything except put the baby to bed; a "Scotch" mousetrap that recovers the bait; a fishing rod that rings a bell as soon as a fish nibbles; a slick surface necktie equipped with a sponge for soup eaters; a nonskid banana peel, and a perfume atomizer attached to a fork for the eating of certain cheeses.

Nonskid Soap Idea.

The nonskid soap idea is the property of 10 year old Kathryn Fleibusch of Brooklyn, who already has several other inventions to her credit. Kathryn made the model herself which, upon close inspection, appears to be a sort of sponge rubber mitten with ventilated palm inside of which the elusive soap is imprisoned.

Taking the five thousand devices by classification, visitors to the exhibition find:

Automobile appliances ranging from bumpers that surround the car like a ring around a bathtub; front and rear wheel steering from the driver's seat and scores of little gadgets that might or might not come in handy on a country road.

Automatic Potato Peeler.

Household "labor saving" devices include percolator roasting pans, automatic potato peelers, double action fly swatters operating with a scissors movement and a meat platter equipped with hitching posts to which the chicken or turkey may be tied for safety first carving purposes.

The realm of aeronautics is represented by a mystery plane for which a speed of 3,000 miles an hour is claimed—although it has yet to take the air; a combination dirigible and airplane, representing three years work by V. E. Edwards, traveling salesman from Springfield, Ill., and a helicopter designed by a Pullman porter during his moments of relaxation.

Storm Making Machine.

Other devices even more serious in nature include the smallest radio broadcasting set in the world, a storm making machine, numerous television apparatuses, a folding waterproof paper umbrella and a toothpaste tube collapser guaranteed to squeeze the last drop of paste from the container.

The exhibition will run until May 26 and Maj. Gen. George O. Squier, patron of the show and an inventor himself; Dudley Field Malone, and possibly Vice President Charles Curtis will mingle with the exhibitors.

An Extraordinary Shirt Value in the Great

KASKEL & KASKEL

CONSOLIDATION SALE

Broadcloth and Madras Shirts
Collar Attached and Neckband Styles
Less Than ½ Price

95c

Fancy and plain white shorts. White ribbed top—the finest value you have ever seen 35c
3 for $1.00

Beautiful Spring neckwear. The $1.50 quality. Crepes, foulards, silks—a wonderful selection 45c
6 for $2.50

Silk—lisle—wool hose. Values up to $1.00. Lay in a good supply. 33c

Spring hats. Tan, brown and pearl, smart styles. $5 and $3.85

304 South Michigan Avenue

LOW COST VACATIONS in the BLACK HILLS of South Dakota
—nearest and newest of Western Mountain Playgrounds

Bargain All-Expense Tours from Chicago

Exceptionally Low Cost Black Hills All-Expense Tours throughout the summer. Ask for details.

Here's your opportunity for a glorious vacation in the West—the famous Black Hills. Grotesque peaks and pine-clad canyons; tumbling mountain streams; mosquito-free, tonic air. This picturesque region has changed but little since the stirring days of Indians and pioneers. Rest, play, hike. See Mt. Rushmore—Gutzon Borglum's stupendous masterpiece. Every outdoor sport. Bathing in famed medicinal waters. Inexpensive motor coach trips—a day or longer.

Only $36.65 Round Trip from CHICAGO

DAILY DURING THE SUMMER

A choice of three routes—liberal stopovers. This is travel bargain year—go this summer by train—save money.

SPECIAL! $25.00 Round Trip from CHICAGO on July 9th and 23rd—August 6th and 20th 15-day return limit

For information apply City Ticket Office, 148 S. Clark St. Phone Dearborn 2121 Passenger Information Phone Dearborn 2060

CHICAGO & NORTH WESTERN RAILWAY

"WHEN I DRIVE I GO PLACES"

Owen Lodge, dental technician of Butte, Montana, tells Robert Casey about motoring problems in the Rockies

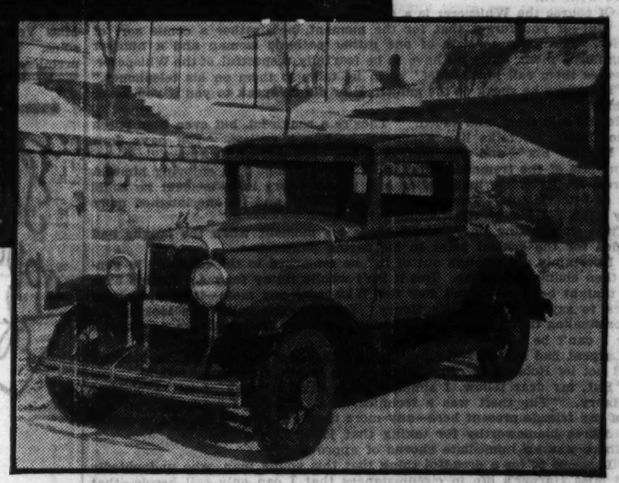

An Interview by ROBERT J. CASEY

Chicago Daily News Reporter

"IN the Rockies," said Owen Lodge of Butte, "the difference between a car and a mountain goat is that you don't have to lubricate the goat."

Mr. Lodge is a dental technician who in two years has driven a 1930 Chevrolet over 32,201 miles of canyon roads and high passes.

"Out here you can't afford to experiment with engine oil," he said as he took a steep grade to demonstrate the performance of his engine. "When Paul Bunyan was designing the Rockies he must have figured on shaking automobiles to pieces as soon as possible.

"So, as soon as I got this car, I filled it up with Iso-Vis and I've been using Iso-Vis ever since.

"Driving other cars and using whatever oil was handy, I had all the usual troubles of mountain driving. I got to know almost as much about engines as I knew about teeth." He listened appraisingly as the engine picked up and lifted the car in high gear to the crest above Butte.

"Have you seen the inside of this engine?" his passenger asked.

"No," he said fervently, "and I'm beginning to hope I never will. You may have noticed that I haven't even a carbon knock, and I believe the oil has plenty to do with that. I've never had the head off the engine and I've never had to grind valves.

"I don't do much driving in connection with my work but when I do drive I want to go places. I went from here to Eugene, Ore., last year in just over thirty hours—crossed two mountain ranges and ran through weather that varied from freezing to 119 degrees in the shade. I added one quart of oil for the trip."

◆ ◆ ◆

Mr. Lodge's 32,201 trouble-free miles prove again what Iso-Vis has demonstrated in laboratory tests and in A. A. A. tests on the Indianapolis Speedway—Positive Lubrication Protection. Iso-Vis (a Standard Oil product) will not thin out from dilution. See the Ball and Bottle Test at Standard Oil service stations and dealers.

ISO-VIS 30¢ a quart
Motor Oil
Polarine also is refined by our new process—giving it an efficiency which is exceeded only by Iso-Vis. The price is 25c a quart.

STANDARD OIL COMPANY

THE WHISPERER

By ROY VICKERS

SYNOPSIS.

The "Whisperer" crimes have held London terrorized for month. Numerous wealthy persons have been kidnaped and held for ransom. The ransom victim is sent a small wireless receiving set, by means of which the Whisperer speaks, using his own short wave, and gives directions for delivering the ransom demanded. Police dare not interfere, because death results for the captive if instructions are not carried out.

Roland Blatch joins the Whisperer's band in order to try to recover jewels he was forced to steal from his employer, Sir Henry Glazeborough, M. P., a leading philanthropist, in order to insure the safe return of his fiancée, Joyce Merrow, who was kidnaped by the bandit. Roland carries out the tasks assigned to him by the bandit and is involved in the killing of an unransomed victim, although the Whisperer has remained hidden from his view. Roland trails him, however, to his hideout and makes the startling discovery that the arch criminal is Sir Henry. The Whisperer takes Roland captive, but Roland escapes and returns to see Joyce. Chief Inspector Larpent is with her. Roland agrees to give himself up to the Whisperer to gain proof of Sir Henry's guilt.

INSTALLMENT XXVII.

A TRUMPHANT RETURN.

As Sir Henry finished his little speech there was an impromptu chorus of approval as if the party had been a public meeting.

"I say—I say, did you say your name was Roland Blatch?" asked a young man with a monocle. "Aren't you the fellow that was in the papers this morning? You were locked up in a dungeon or something, starving to death, and you were calling the police on the wireless last night and the Whisperer had wangled it again and the police couldn't get it at all.

"Oo! I've never had such a thrill in all my life!" cried Lady Renthorpe. "Do tell us all about it, Mr. Blatch!"

"O, it's very simple, really," said Roland, while they all listened breathlessly. "When the Whisperer made me take the jewels out of the safe here I knew that Sir Henry would be personally liable for the loss."

"But he wasn't!" said a distinguished lawyer. "You were nominally a servant of the league, weren't you, Glazeborough? There was no negligence, so it was the league's loss."

"I didn't know that," said Roland awkwardly, momentarily put out of his stride. "I—I knew that Sir Henry wouldn't blame me, but all the same I thought that after all he had been to me it was up to me to get that jewelry back if I possibly could. And at first it looked easy—because the Whisperer himself was fool enough to send me a message asking me to join his gang."

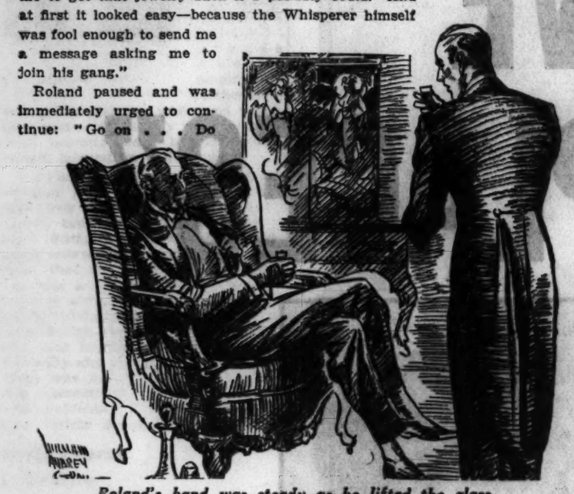

Roland's hand was steady as he lifted the glass.

Roland paused and was immediately urged to continue: "Go on . . . Do go on . . . We're simply dying to hear it all."

"I'm afraid I'm no good at telling a story," said Roland. "I accepted the invitation, intending to shoot the Whisperer down the moment I came opposite him. I never did come opposite him—but I got pretty near it. I got as far as the room in which he used to lock his victims—and it was there I met Miss Harner. You've read all about that in the papers. I thought the fellow who came to the door was the Whisperer—that's why I shot him. As a matter of fact, I was trying to be too clever and the Whisperer caught me—and that was the end of my little venture."

Sir Henry had shifted his position. He now stood with his hand on Roland's arm, as if he was sponsoring him to the company.

"The last we heard of you you were in some kind of prison," said Sir Henry.

"Set it on fire, sir. The walls happened to burn thin—so I broke through."

At these words something like pandemonium broke out. The men cheered and the women clapped. Roland blushed and felt extremely awkward. The others saw his embarrassment and liked him all the better for it.

"Tell us some more!" cried somebody. "You haven't said what the Whisperer's like."

That gave Roland a chance to carry out Larpent's advice, "If you get a chance, ridicule the Whisperer to the guests. Wound Glazeborough's vanity."

"I never saw his face," answered Roland, "but I heard his voice a good deal. And the voice was a bit of a shock. When he's doing his horrible stunts he puts that husky note into his voice—which is why he's called the Whisperer—to disguise his real voice, which—well, to put it mildly—is not that of an educated man."

"That's amusing!" said some one. "I thought he was a sort of highly cultured gentleman crook."

"O, nothing of the kind!" laughed Roland. "The truth is that he is extremely clever at this abominable kind of murder, and, of course, he's a first class amateur scientist. But—I should think he probably learned his science in a garage. I'll swear he's never been anywhere near a university."

The audience laughed with delight at this tid-bit of information and Roland went on:

"Of course the Whisperer is a grim social problem, if you look at it one way. But—if you forget that for the moment, he's rather a comic sort of bounder. The gang consists of one rather pathetic woman and a number of rough neck men. They all have to be fearfully respectful of the Whisperer. He makes them call him 'Chief' when he talks to them on his telephones."

"How does he speak to the gang? How did he speak to you if you never saw him?"

Roland told them, and added: "They're a rough lot, but even they laugh at the Chief. He talks like a general holding a review. 'You have done well, Number Six'—and that kind of thing. It's frightfully funny."

In spite of the tremendous issues at stake, Roland was enjoying himself. He drew freely on his imagination and turned every little incident he could think of into ridicule. The guests were delighted and no one laughed more loudly than Sir Henry Glazeborough himself.

Time was getting on. Roland chose his moment when the laughs had subsided for the critical point in his daring pantomime.

"I certainly got a laugh out of it," he remarked to the company in general, then changed his tone. But it isn't wholly funny for me. I came back here tonight because I can't fool the Whisperer any more—it was my only chance to say good-by to Sir Henry. You see, the police are looking for me for stealing that jewelry, and, of course, I shall give myself up, now that I know I can't be of any more use."

Larpent had based everything on the belief that Sir Henry Glazeborough would not let Roland go. And Larpent was immediately proved right.

"But, my dear fellow, I simply cannot bear to think of it!" exclaimed Sir Henry. "The theft was a technical one. I think I may say that not one of my friends present here—any more than myself—considers you in the least degree blameworthy for taking that jewelry."

There was an immediate chorus of approval.

"It seems to me a dreadful thing that this young man, who undoubtedly saved Miss Harner's life in circumstances that I can only call heroic—that this young man, I say, owing to a legal technicality, is liable to arrest as a felon. I venture to say that no one regrets this—ah—legal anomaly more than the police. But the police cannot help themselves."

Sir Henry paused to allow his audience to envisage the difficulty, then: "I am sure that every one in this room feels as I do. Very well, my friends, I am going to make what I fear you will regard as a very bold proposal. The police, I have said, cannot help themselves. I propose that we help the police—by keeping this young man in hiding until the Whisperer has been caught and this miserable affair has blown over."

"Rather! . . . Yes . . . He can come and stay with us . . . We'll all help." Simultaneous cries of approval and offers of support came from every side.

"O, thank you, everybody! Thank you! Thank you!" gushed Old Glassy. "But the plan is mine and I will gladly see it through at my own peril. I ask of you no more than a loyal but tacit acquiescence in a technical breach of the law. I ask you all—and I know you will not misunderstand me—I ask you all to go away now and to say nothing to any one of what has occurred and leave me to arrange for the safety of our young friend."

Roland was elated. So far he had successfully carried our Chief Inspector Larpent's plan for the snaring of the Whisperer.

Ten minutes later he was alone with Sir Henry Glazeborough in the study, sipping whisky. The whisky, he knew, would be safe—for Glazeborough was too great an artist in crime to allow anything untoward to occur in that flat.

Roland's hand was steady as he lifted his glass. Yet he could not help feeling conscious of a strain. In the chair opposite, a few feet away, sat the Whisperer. He knew well that the other was utterly determined to murder him before dawn.

"When I think of what you must have suffered, my dear Blatch! But there! I feel sure you would rather I did not dwell on it. We must just put our two heads together and find a safe way of keeping you out of the reach of Scotland Yard. As a temporary expedient only! A temporary expedient! Remember—the darkest hour is before the dawn."

Roland did not find it hard to talk as if he were still Old Glassy's secretary.

"Very good of you to interest yourself like this, sir! I really don't see why you should. It'll give you no end of trouble."

"Fiddlesticks, my dear fellow! Fiddlesticks! It will give me no more trouble than a short drive—as soon as you've finished your whisky."

"The fact is, fortune has played into our hands," continued Sir Henry Glazeborough. "Positively! There is a young couple—distant relatives of mine—who have just gone out of town for a fortnight. They have left me the keys of their house, as they want me to examine a Gainsborough.

[Copyright: 1932: By Roy Vickers.]

[Continued tomorrow.]

GASOLINE ALLEY—O, YAH?

YOU KNOW, DOC, I THINK THAT'S A GOOD IDEA—TO SYNDICATE HORTENSE, THE COW, AND EACH TAKE A QUARTER INTEREST.
I'LL GO IN ON IT, AVERY, BUT I WANT TO SPLIT THE COST OF HAY FOUR WAYS TOO.
WHERE YOU HIT HER WITH YOUR CAR IT IS HEALING NICELY. PROBABLY THREE MORE VISITS FROM ME AND SHE'LL BE OK.
THAT'S FINE, DOC. I CERTAINLY APPRECIATE IT.
I'LL TAKE MY QUARTER FOR WHAT I HAD TO GIVE THE FARMER. THAT WILL LEAVE $9 EACH FOR THE REST OF YOU TO PAY.
FAIR ENOUGH. AT $3 A VISIT THAT WOULD WOULD BE $12 FOR ME. YOU GIVE ME A QUARTER INTEREST IN THE COW AND $3 AND WE'LL CALL IT SQUARE.
KING
Reg. U. S. Pat. Off.: Copyright, 1932, by The Chicago Tribune.

Puppet Show a Good Show for Its Kind

Tattermen Are a Smart Organization.

BY CHARLES COLLINS.

There is a type of playgoer, somewhat rare and found chiefly around studios and art colonies, into whose eyes comes a wild and feverish glare at the mere mention of a marionette show. They are true "fans," and they would walk a mile any night to see a few puppets dangling on strings. They have a strong fixation for dolls, pygmy stages, squeaky voices from behind the scenes, and Punch-and-Judy stories; and in the pursuit of their hobby they devour massive volumes of soggy lore about the puppet plays of prehistoric Crete and the marionette dramas of the extinct Tasmanians.

The members of the Chicago chapter of this cult are making pilgrimages to the Goodman theater this week to clap hands and sigh with ecstasy over the Tatterman Marionettes, a smart little organization that has prospered for several years on tour over the women's club circuit. The Tattermen, led by William Duncan and Edward Mabley, are offering what they call a revue for adults under the title of "Stringing Broadway," and I have no doubt that it is exactly the thing to give a marionette "fan" the time of his life.

The technique of Tatterman puppeteering is skillful, and the dolls jiggle about amusingly, with an illusion of grotesque animation. The reading of the dialogue is clear, brisk and well-timed; and the wisps of song-and-dance material are effectively treated. However, except in the theme song—a cabaret ditty which carries the title of the show—I found that the program did not fulfill its promise of adult entertainment. It is merely a clever, bright-minded frolic of educated juvenilia.

"A Church Mouse," now at the Adelphi, will move to the Playhouse next Sunday evening. Louise Groody and Ernest Glendinning will continue as the stars of this engaging comedy.

"Too True to Be Good," the new Shaw play, will end its New York engagement May 21. The Theater Guild has not yet replied to the rumors that this production would be sent to Chicago, and the local subscribers to that organization's interrupted season at the Blackstone are still pining for information.

"Clowns in Clover," Lew Leslie's new revue, will be placed in rehearsal next Monday, with Walter Woolf and Miss Verree Teasdale in the leading rôles. This production will have a première in Chicago, late in June.

Engaged

Miss Helen King of Evanston, daughter of Mrs. Robert King of Peoria, is to be married on May 20 to Jonathan Mayo Mitchell, son of Mr. and Mrs. Walter M. Mitchell of Evanston.

[Malcolm Balfour Photo.]

Student Winners in Music Fields Give Joint Recital

Among the annual burgeonings of spring come the appearances of the younger musicians who, having made a good record during the time of studious labor, become thereby entitled to concert performances. Emily Adams, violinist, and Robert Long, tenor, classify with these. Standing first in the list of their respective classes with the Society of American Musicians, they qualify under the Chicago Symphony orchestral award, but failing orchestral appearances they gave a joint recital in Kimball hall last night.

They are both highly talented and they obviously have been good students. Mr. Long has a voice and the ability to project words from which considerable may be expected. That he sang in only three instead of the customary four languages of song recital was probably due to the fact that he had only half the program. That half, however, showed that he has made admirable progress in the art of singing.

Miss Adams has gone in for the best tone of which the violin is capable and has done well in her researches. Her part of the list consisted of two ancient works by Veracini and Pugniani, the Saint-Saëns "Havanaise," and two movements from Lalo's "Symphonie Espagnole." She is sure of pitch, safe, if not overwhelming in technical development, and plays with the feeling of a true musician.

E. M.

Colleen Moore Signs Contract to Make Talkie

Film Express Big Item for Air Lines.

BY GEORGE SHAFFER.

Hollywood, Cal., May 10.—Colleen Moore made her film comeback a certainty by signing an MGM contract today. She has been making tests with John Miljan for a story called "The Skyscraper."

No one will recommend others doing this, but the story is relayed that Judith Wood, finding that airplane companies would refuse to take her Scotty dog on her recent flight to New York, had a dog specialist put the puppy under an anesthetic, after which she placed the Scotty in a suitcase and took him without incident to her New York hotel, where the puppy was awakened.

The Great Garbo will shoot final scenes of her American film career tomorrow and Thursday in MGM's "As You Desire Me." Her contract is up in three weeks, and unless she decides to cancel her passport to Sweden and stay here, it is problematical if [or when] she ever will come back to Hollywood.

The old Selig zoo in eastern Los Angeles, part of the original Selig park and studios where may thrillers were filmed 15 years ago, is making a public bow as an amusement place under the name "California Zoological garden" on June 1.

The biggest item in income of the passenger air line to the east from Los Angeles is said to be shipments of completed motion picture film to the eastern movie distributing headquarters. Most ordinary studio program pictures cost from $100,000 to $225,000 to make, and the studios have it all figured that interest on $100,000 amounts to $16.44 a day. Thus they figure that saving three or four days in getting completed film to New York, and thus on its way into the country's theaters, equals quite an item in saving when aggregated for thirty or forty films in the course of a year.

Tailored Simplicity Is Keynote of Paris Accessories for Morning Wear

BY BETTINA BEDWELL.

PARIS. — [Special.] — Accessories play an important part in this life—they can either make you or break you, sartorially speaking. The right gloves, scarf, etc., can completely transform last year's suit so that it wouldn't recognize itself. And the wrong gloves, scarf, etc. can mar even the latest and most fascinating Paris creation. Far reaching in their influence are these little gadgets, and, accordingly, not to be taken lightly.

To achieve the distinction of being called well groomed, you must choose your accessories as carefully as you do the rest of your wardrobe. They must be in perfect harmony with their accompanying ensemble and attuned to the occasion. For morning accessories, the keynote is tailored simplicity, with no frills and furbelows.

The drawing today shows you the kind of accessories that are superchic and correct this spring. The vagabond sailor hat, from Rose Descat, in a fine white paper straw, has just the right amount of smart jauntiness. Its tailored band, like the simple scarf, is in navy blue printed crêpe de chine, with the motif in white polka dots.

The six button length gloves are straight slipons in white suede. They have hand-sewn seams which give them just the little bit of bulkiness that characterizes the correct sports glove. The oxfords, from Sandalari, are in dark navy blue kid and have stitched encrustations, also in navy. A rather large navy blue handbag, in kid, would be the appropriate one to complete this ensemble.

Woman's Club Gives New Flag to R. O. T. C. of Senn

The R. O. T. C. corps of Senn High school was given a new flag yesterday morning by the Rogers Park Woman's club. The presentation of the banner was made on the campus of the school by Mrs. Samuel James, vice president of the club. The flag was accepted by Capt. Samuel Russell, instructor. The corps then passed in review before the women.

NEW YORK SOCIETY

New York, May 10.—[Special.]—The wedding of Miss Florence T. Baker, daughter of Mr. and Mrs. George F. Baker Jr., to T. Suffern Tailer Jr., son of Mrs. T. Suffern Tailer and the late Mr. Tailer, is to take place Saturday, June 18.

Mr. and Mrs. David T. Dana and David T. Dana Jr. left today for Birchwood, Lenox.

Mr. and Mrs. Robert Low Pierrepont sailed today on the De Grasse of the French line.

Mr. and Mrs. Clifford Vail Brokaw Jr. have opened their country place at Lattingtown.

Mrs. William A. M. Burden and Mrs. William Harkness gave luncheons at the roof garden of the St. Regis.

W. Gilman Low Jr. gave a luncheon in the roof garden of the Hotel Pierre for Miss Rhoda Low.

Hair on a Woman's Face Destroys Romance

There's only one way to remove hair and destroy the Roots—"Electrolysis"—say the doctors, "but, beware of Novices."

Your face merits the most expert services. For twenty years we've been making women happy by marvelous Permanent Results. Come in for advice and estimate—No Charge. All work guaranteed permanent. Only expert operators.

ELLA LOUISE KELLER

Est. 20 years—CENtral 6468

Suite 2405, 55 E. Washington St. Chicago, New York, Minneapolis

Domino

Housewife's name for cane sugars

"Sweeten it with Domino"

The opportunity of a lifetime

EUROPE

for as little as $152 ROUND TRIP In Tourist

FARES REDUCED 20% to 50%

Vacation budgets are smaller this year. No denying that! But fares on our ships are in keeping with the times. *Now* as little as $152 will cover round trip to Europe in delightful Tourist. $200, even less than that, will cover a *complete* European vacation.

This is the year of years to see Europe. Prices are down. The rate of exchange is vastly in your favor. You can live, travel and see sights abroad at from $5 to $10 a day. Of course, if you wish to be *very* exclusive, you can pay more. But, remember! This is THIS year. Take advantage of the lowest prices in 14 years and have a worry-free holiday that will do you worlds of good.

Three Weeks Tour to PARIS and LONDON $165

Here's a remarkable travel "buy." Cross on S. S. *Pennland* or S. S. *Westernland* in restricted white-collar Third Class (former Tourist accommodations). May we give you full particulars about it?

Here's the Fleet of Famous Liners to Choose from

Majestic . . World's Largest Ship
Olympic — Homeric
Georgic (new) — Britannic (World's Largest Cabin Liners)
Adriatic — Baltic
Minnewaska — Minnetonka
Lapland — Pennland
Westernland

Apply to your local agent, the travel authority of your community, or to

WHITE STAR LINE ★ RED STAR LINE

INTERNATIONAL MERCANTILE MARINE COMPANY

Company's Office, 180 No. Michigan Ave., Chicago (Randolph 6840)

"Heavens! —another Run!"

"No wonder, Jane —the way you wash them!"

Don't wash out ELASTICITY* if you want stockings to wear and fit

It's surprising that stockings wear at *all*—the way some girls wash them!

For careless washing can destroy the very secret of stocking life—ELASTICITY. That's the "live" quality that makes stockings *give*, instead of *break*, under strain—stretch and spring back into shape.

Lux is made to *preserve* this precious elasticity. That's why stockings washed the Lux way keep their flattering *fit*—give so much longer WEAR.

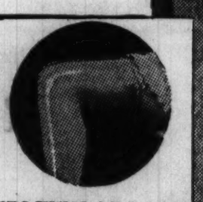

STOCKING S-T-R-A-I-N comes when you climb stairs, bend, stretch, put on your garters! If *elasticity* has been destroyed, silk threads break, starting ruinous runs.

*The Lux Way to preserve ELASTICITY

Wash after EACH wearing. Perspiration left in stockings or lingerie will actually rot the silk.

Don't rub with cake soap. It destroys the elasticity of the silk. With Lux there is no rubbing.

Avoid ordinary soaps—cakes, powders, chips. These often contain harmful alkali which weakens threads, fades colors. Lux has no harmful alkali—if it's safe in water it's safe in Lux.

Wash this 2-minute way: 1. One teaspoon of Lux diamonds for each pair. 2. Add lukewarm water to Lux, squeeze through stockings, rinse.

LUX for stockings 2 minutes a day keeps them like new

What's Playing in the Theater?—Read Collins

Chicago Daily Tribune
THE WORLD'S GREATEST NEWSPAPER
WEDNESDAY, MAY 11, 1932.

Mrs. Bevans Is an Authority on the Care of Children

Fuess Writes a Good Book on Carl Schurz

Accurate Study of Noted German-American.

"Carl Schurz," by Claude M. Fuess. [Dodd-Mead.]

CLAUDE M. FUESS, author of the distinguished and scholarly biography of Daniel Webster, presents us with the first complete life of Carl Schurz, the most notable of German-Americans. This biography has been carefully put together, with an ample and discriminating bibliography and many illuminating notes [which appear in the traditional manner at the bottom of the page]. Claude Fuess' biographical method does not fall in with the new trend which emphasizes psychology and perhaps even sensationalism, but is serious, sound, interesting, and accurate.

CLAUDE M. FUESS. [Bachrach Photo.]

"No one who ever saw Carl Schurz walking jauntily down Fifth avenue was likely to forget that slender, erect figure, usually a little cramped in a tight fitting frock coat; that noble head, crowned with a mass of grizzled hair; that mustache and beard, giving him a foreign appearance in a land of smooth shaven males; those sharp, twinkling, sometimes whimsical eyes, behind steel rimmed spectacles; and that bearing of conscious intellectuality and power which befits only those who have matched their abilities successfully against potentates and presidents." Thus is this amazing man vividly described.

Early Interest in Politics.

Carl Schurz, a middle class German, born in Prussia, was in his early youth a thoughtful boy interested in books and culture. When he went to college he soon became interested in politics in his native land and allied himself, as most youthful Germans at that time did, with the revolutionary forces. He effected a striking rescue of a revolutionary leader and was for many Germans a romantic hero. He was practically exiled from his native land, found himself unpopular in France where Napoleon the Third was trying to effect the change from republicanism to monarchy, and landed in England where he joined many of his friends in the German colony. Though he soon came to America, he never lost his passionate enthusiasm for a united Germany.

Arriving in America with his bride at the age of 23, he, within six months, learned to speak and write fluently the English language. With this amazing accomplishment he began the career that was to lead him to the highest places ever reached by a German-American. His gift as an orator, his vital interest in politics and his passion for justice and honesty soon put him before the eyes of the public. His zeal and efforts undoubtedly helped to elect Abraham Lincoln, who upon attaining office appointed him as minister to Spain. He soon returned, however, to this country and took an active part in the civil war.

Perhaps the only discreditable phase of his career, discreditable only in that it was unwise and short sighted, was his attitude toward Andrew Johnson and his reconstruction policy. In his lifetime Carl Schurz became a senator and a secretary of the interior, and adviser, friend or enemy to every President from Lincoln to Roosevelt, always advocating the honest and the just in politics even to the extent of changing parties often and organizing a third party. His main doctrines were anti-slavery, sound money, civil service reform, anti-imperialism, international peace, conservation of natural resources and clean government.

Respected by Good Citizens.

Though he was not always successful, he was a person forever to be feared by the corrupt and vascillating and respected by the good citizen no matter where he lived or to what party he belonged.

Carl Schurz's career was perhaps one of the noblest in the history of American public life. Furthermore, it was one of the most astonishing, considering the enormous handicaps under which he attained distinction. He became, in a few short years after his arrival in this country, an Americanized German of the highest order and never once did his allegiance to the United States waver. Carl Schurz was a not altogether attractive personality however. His dogmatism and his oftentimes childlike but nevertheless annoying egotism, his reforming zeal that many times antagonized the presidents he took upon himself to advise were not traits that endeared him universally to the public. There has never been a doubt, however, of his consistent honesty in times of the most flagrant corruption and his invaluable contribution to the public life of America.

Claude Fuess writes disinterestedly of his hero. He is not blind to the repellent features of this German-American reformer, but he gives him his due in a biography that is interesting, well written and stimulating.

—M. D.

"A crackerjack" —Stallings
State Fair
A NOVEL BY PHIL STONG
Century $2.50

Beauty to Bow at Court

Mrs. Claude Leigh, formerly Miss Myrtle Johnson of Chicago, who will be presented at court tonight is considered one of the most beautiful women to be presented this season. This picture was taken at a dress ball in which she appeared as "Dawn." [Acme Photo.]

Americans Buy British Gowns for Court Bow

Obey King's Edict to Aid English Industry.

BY ANN WHITTINGHAM.
[Chicago Tribune Press Service.]

LONDON, May 10.—Although the court circle is in mourning for a week out of respect to the late French president, their Brittanic majesties will hold the first of the diplomatic courts at Buckingham palace tomorrow as planned and social London is all set for the occasion.

Diplomatic uniforms will wear a touch of black, but the ladies who swarm through the crimson walled rooms of the palace will wear their most beautiful court gowns. In honor of the American ladies who will be presented at the first two courts there was a tea at the American embassy today presided over by Ambassador Andrew W. Mellon's daughter, Mrs. David K. E. Bruce.

This was her first appearance as the embassy hostess. She was by far the youngest the American embassy has had as long as any one can remember. All twenty of the presentees were at the tea. Since Mrs. Bruce herself has not yet been presented at court she cannot present any one according to official etiquette and this function would normally fall to the doyenne of the diplomatic corps, Mme. A. de Fluerlau. Such was the original plan, but since the French embassy is in deep mourning, the wife of the Brazilian ambassador, Senora Raul Regis de Oliveira has become acting doyenne and will present Mrs. Bruce and other American ladies to the king and queen.

One of the most beautiful of all the women to be presented at these courts is Mrs. Claude Leigh who was Miss Myrtle Johnson of Chicago, the daughter of Mrs. Augusta Johnson. She will not, however, be presented as an American, but as an Englishwoman since she is married to an Englishman. Her sponsor is Countess Londesborough, mother of the Marchioness of Carisbrooke.

Mrs. Leigh's gown is a delicate hand embroidered sequin dress in which one can distinguish the pattern of marguerites outlined with innumerable tiny sequins, the petal flowers being left open. It fits her tall lissome figure like a glove to below the knees where by means of tulle edged godets it flares in a mass of white tulle at her feet. The train is of white tulle bordered with embroidery and silver marguerites and lace. Her shimmering golden hair will be held in place by a diamond tiarra which also fastens three prince of Wales feathers. Her jewels are a diamond and ruby necklace and a brooch. To complete her perfect white ensemble she will wear an ermine evening cloak.

This is a real "all British" court so thousands of pounds that would hitherto have been spent in other luxury purveying centers this year will find their way into British industry. Attached to each of the gilt-edged invitations sent out by the Lord Chamberlain was a printed note announcing that the king and queen expressly wished that all ladies wear dresses of British materials. Americans all complied with the request. The most popular are dresses of Devonshire net and tulle in lovely pastel shades, Nottingham lace in all degrees of filminess and soft clinging satins from the midlands. White, pink and pale lettuce green are the first choice of colors for debutantes and silver, deep rose and blue for matrons and sponsors.

Bride of June

MISS MARY CAROLINE DUNBAR. [J. D. Toloff Photo.]

Mr. and Mrs. David O. Dunbar of Wheaton announce the engagement of their daughter, Mary Caroline, to Dr. Hugh Ginther of Evanston. Miss Dunbar is a graduate of Kemper Hall and of Wellesley college. She has been doing graduate work at Northwestern university this year. Dr. Ginther is a graduate of the University of Illinois and of the Illinois Medical school. The wedding will take place in June.

Officials of Fair Accept Two Pictures for Display

(Pictures no back page.)

Century of Progress officials yesterday accepted two pictures for display. One, an oil painting by Morton R. Addy, gives the artist's conception of how the fair will look when completed. The other is a sketch of the Kimberley diamond mines of which fair officials plan a replica for the fair. A trio of dancers who will interpret the spirit of the fair buildings in a recital Sunday at the Goodman theater yesterday visited the hall of science and the administration buildings.

Chicago Has a Collector of Epitaphs

Hobby Offers Elements of Humor.

BY RUTH DE YOUNG.

WHEN Frenchman Max O'Rell visited America almost a century ago he recorded among his impressions the amazing titles given those three important columns in the daily press—births, marriages, deaths.

"One paper has gone so far as to label them 'Cradle, Altar, Grave,'" he wrote. "But this can't compare with the indiscretion of the sheet that speaks of 'Hatches, Matches, and Dispatches.'"

A guest of the William F. Babcocks of Winnetka recalled this story one evening recently when Mr. Babcock [after due persuasion] consented to talk about his hobby—collecting epitaphs. Incidentally all of the guests agreed afterward it was one of the most entertaining evenings spent in many a day.

For Mr. Babcock, along with Homer Croy, the author, has spent some years gathering the quaint and amusing bits of homemade verse fond relatives have written about their "departed"—rhymed eulogies, warnings to the survivors, bits of biography and sentimental reflections on life and death. Suggest to either of these men an old English churchyard or a New England burial ground and you will recall more interesting sidelights on "dispatches" of two or three centuries back than a month of study might afford.

"Epitaphy is what I call it," remarked Mr. Babcock. "The frankness of these old verses sometimes achieved a pathos, sometimes humor, sometimes even a ferocity completely absent from modern epitaphs in which discretion has effaced differences. We write 'In loving memory' and leave it at that. The idea of deliberate waggery on the tombstone of a friend or acquaintance appalls us."

Particularly amusing is the tradition associated with one epitaph Mr. Babcock ran across some years ago in the famous Copp's Hill burying ground in Boston:

"Stop here, my friends, and cast an eye,
As you are now, so once was I;
As I am now, so you must be,
Prepare for death and follow me."

To this a young wag is said to have added in chalk:

"To follow you I'm not content
Unless I know which way you went."

"Here's another," Mr. Babcock went on, "that came, I believe, from some place in England. A man whose wife died wrote on her tombstone, 'The light of my life has gone out.' Two or three years later, when marrying a second time, he returned to the graveyard and had inscribed under this line, 'But I have struck another match.' The country is full of these punning epitaphs and other curiosities worked out with men's names and occupations.

"It was once common, for example, to give a person a fictitious name so that it would rhyme with another word," he continued. "One verse explains that a girl called 'Jones' is really 'Smith,' but 'Jones' was used to form a couplet with 'bones.'"

The oldest epitaphs known—those found on ancient Egyptian coffins—are surprisingly like those of the present day, simply a statement of the name and family of the deceased. In a few cases a prayer to the gods was also included, but never was an attempt made to praise the character of the dead or express the feelings of the survivors.

The Greeks excelled in the composition of memorial inscriptions, those written by Simonides in honor of heroes who perished at the Pass of Thermopylæ being especially famous. There is also the well known Latin epitaph in honor of Alexander the Great. "Here a mound suffices for one for whom the world was not large enough."

Shakespeare, Robert Louis Stevenson, and Benjamin Franklin are all known to have written their own epitaphs, though it has frequently been pointed out that the lines on Shakespeare's tomb at Stratford are poetically unworthy of him. Most interesting of the three, without doubt, is that written by Franklin:

"The body of
Benjamin Franklin, Printer,
Like the cover of an old book,
Its contents worn out
And strip of the lettering and gilding,
Lies here food for the worms,
Yet the work itself shall not be lost,
For it shall, as he believes, appear
once more
In a new and more beautified edition
Corrected and amended
By the Author."

* *

New England Women.

The Chicago Colony of the National Society of New England Women will hold its annual members' luncheon tomorrow at the Blackstone hotel. Mrs. Willis Grant Murray is president.

Model Sports Clothes at Benefit

Sports clothes that will be seen this summer at the beaches, golf links, country clubs and race tracks were among the most interesting models displayed at the fashion show given yesterday afternoon and evening by the "Tuesday Nighters" of St. Chrysostom's church for the benefit of Oronoko camp for children. Mrs. Louis C. Sudler (left) modeled red jersey beach pajamas polka-dotted in white with a bolero jacket and white woolen sweater. The hat accompanying the costume has a small white crown and a blue straw brim of shoulder width.

Miss Polly Perry, debutante daughter of the I. Newton Perrys, wore a stunning golfing outfit consisting of a white jersey blouse and skirt, a jade of soft white cloth, a bright red suede hat, and a matching red scarf. [TRIBUNE Photo.]

Film Time Table

Feature pictures are presented on the following schedules at the first run houses today:

CASTLE—Newsreel, 9:30 a. m. to 10:30 p. m. Continuous 40 minute showing.

CHICAGO—A. M.: 10:55. P. M.: 1:25, 4:01, 5:22, 8:02, 10:35.

CINEMA—P. M.: 2, 4, 6, 8, 10.

McVICKERS—A. M.: 9:35, 11:35. P. M.: 1:43, 4:35, 5:53, 7:58, 10:03.

ORIENTAL—A. M.: 11:55. P. M.: 1:22, 3:49, 5:37, 8:05, 10:31.

PALACE—A. M.: 11:30. P. M.: 2:20, 5:20, 8:05, 10:45.

STATE-LAKE—A. M.: 9:45, 11:53. P. M.: 1:56, 4:01, 6:05, 8:09, 10:13.

UNITED ARTISTS—A. M.: 9:34, 11:41. P. M.: 1:49, 3:53, 6:02, 8:09, 10:16.

WOODS—P. M.: 2:40, 3:49.

Mrs. C. W. Gilkey Elected to Y. W. National Board

Minneapolis, Minn., May 10.—(AP)—Mrs. Charles W. Gilkey of Chicago, Miss Grace Merrill of Milwaukee, Wis., and Mrs. W. A. Vawter II. of Benton Harbor, Mich., were today elected nonresident members of the National Y. W. C. A. board of directors.

WOTTA LIFE! WOTTA LIFE!

How Shopping for Husbands Is Made Easy

BY RHEA SEEGER.

The millennium must be marking time just around the corner for the most welcome news to feminine shoppers will be the information that a certain shop in town has, with a grand gesture, recognized the much advertised fact that we are the great 70 per cent buyers of merchandise for the home as well as the various gentlemen who graciously let us buy for them.

With the aid of expert statisticians a few adding machines, innumerable charts and a mass of irrefutable data this shop has bowed gallantly, and calmly but perspicaciously faced the inescapable proof that only 30 per cent of the buyers in their men's shop were masculine voters. Having been convinced that this state of affairs was beyond changing, this shop proceeded to install a special service for these feminine purchasing agents, a service, that if used, precludes any sartorial mistakes by the any not quite sure female who wants to please the masculine contingent.

It's a chance of a lifetime for you shoppers to correct a few masculine absurdities in dressing. Now you can buy cravats, shirts, socks and handkerchiefs with authority. Aided and abetted by this service you can at last, sigh with relief, knowing that a certain gentleman you know will not sally forth any morning with a tie that shrieks madly at his socks. You can agree with others of the opposite sex that dotted things are as correct as they are good looking. In fact, before you will realize it, you will be a voice of authority even for scoffing brothers. You can buy for any occasion. You can outfit vacation going males in the shortest shopping time on record, for this shop also has installed a most efficient shopping bureau. There is no guesswork about clothes selected for a yachting trip. You are firmly but courteously informed that anything but rubber soled footwear is taboo on any kind of a sea going ship or boat.

If your men folk plan to scale mountains or to travel westward to lustily embrace the outdoor rough and tumble sports of dude ranching, you will be carefully restrained from squandering your shekels on anything but strictly utilitarian and wear-wearing denims and sweaters and well toughened shirts with a lot of gaudy ties and silk handkerchiefs included to properly enhance the virility of the swaggering male.

It is the most comforting thing to know that here the harassed and rather unsure female may buy and depart with ties, shirts, socks, handkerchiefs and all the small but indispensable what-nots of the masculine wardrobe, secure in the knowledge that what she has selected is neither gaudy nor giddy, that the nonshopping male will probably roar, not the derisive defiant and displeased hootings of days gone by, but the generous, surprised and utterly satisfied smiling roar of hearty approval."

How the Blind for Men Folk at Lighthouse

This Self-Help Institution Is Highly Praised.

BY JUDITH CASS.

THE Lighthouse Volunteer Aids are giving a supper dance in the Bal Tabarin of the Hotel Sherman Saturday night for the benefit of the Chicago Lighthouse for the Blind. How many times we society editors have written those words during the twelve years the Lighthouse has been in existence, and how many times our readers have read them!

And yet I wonder how many of us have anything but the vaguest idea of what the Lighthouse is or what the Aids do for it? Until yesterday, when I paid a visit to the Lighthouse out on West 22d street, I knew very little more about it than that it was an industrial training school for the adult blind, and that the Aids helped raise money for its support.

But now I know much more, so much more than I can write, for no one could go through the Lighthouse and hear about its inception and the founder's dream of what can be done to help blind people help themselves from that "shiningest" light of the Lighthouse, Miss Edith Swift, without becoming full of enthusiasm for the work the institution is doing and for Miss Swift.

She really is the founder of the Lighthouse, and it is through her sagacity and vision of what might be accomplished, as well as her skill at inventing several instruments that have made it possible for blind men to do certain work, that the institution is so successful.

It was quite by accident that she became interested in a training school for the blind, but when she did she became interested with a vengeance and interested all her former school friends from Miss Porter's school at Farmington. And so the Aids were born, and although now the Aids aren't limited to girls who have been finished at Farmington, it really was the members of the Farmington Society of Chicago who were the original Aids.

Arrange Lectures for the Blind.

The Aids not only give an annual party to help raise funds to carry on the training school—it is partly self-supporting, for all the work done by the men in training is sold to a big company—but they arrange monthly lectures for the blind workers and their blind friends, and they do some of the work which cannot be done by people without sight. They do very little work, however, for all of the switchboard equipment, 31 kinds, ranging from simple ones of 25 pieces to complicated affairs composed of 377 pieces, are assembled by the blind workers, and it is making this switchboard equipment that is the principal industry at the school nowadays. Miss Swift told me yesterday that out of $22,556 worth of work done for the Western Electric company last year, only $21 worth was returned to be remade.

It was an amazing sight to see the men who were working in the Lighthouse yesterday working so skillfully and quickly and I hardly could believe that some of them were blind, so rapidly and precisely did their hands move about their work. But they were blind—that was seen when they got up to go upstairs to their luncheon, for although there are ramps instead of stairs in the building, the men had to feel their way to the ramps and up them. The main part of their luncheon is furnished them by the Lighthouse for 15 cents apiece, but each man brings his own bread from his home, for there are 22 nationalities in the group and Miss Swift said that each man wanted his own particular kind of bread.

Old Radios Are Repaired.

A radio was going full tilt while I was there and Miss Swift told me that every man there has a radio in his home, for a certain radio company gives all the old radios which it takes in on the purchase of new ones to the Lighthouse, and a troop of blind Boy Scouts has been trained to repair them and keep them in condition. Miss Swift thinks the radio has done more for the blind than any other one thing.

Among those who are giving dinner parties Saturday night before the supper dance are Mrs. Franklin G. Clement, president of the Aids; Mrs. John K. Notz, who is having a party of friends come down from Milwaukee for the event; Mrs. George Silverthorne Jr., Mrs. J. Allen Newton, Mrs. Austin Young, Mrs. Clifford Templeton, Mrs. Robert F. Babcock, Miss Mary Gardner, Talcott Griswold, and William A. Moore.

"The Breadline Frolics" company, which gave the closing performance of a two weeks' run at the Majestic theater last Saturday night, has not disbanded, we are glad to hear, but may be seen again in Evanston next Monday night.

The Evanston board of the Northwestern university settlement has taken the show intact and will bring it to the Haven school at Lincoln and Prairie streets in Evanston for one performance only.

Proceeds will be divided between the settlement and the men of the shelters for whom this show by unemployed men was originally organized by Mrs. Waller Borden and her committee.

Mrs. John E. Wilder is chairman of the university settlement board.

Many Attend Arts Club Opening.

Almost 200 guests—a large crowd, considering the lateness of the season—attended the Arts club tea yesterday afternoon to open the exhibitions of Charles Desplau's sculpture from Frank Crowninshield's collection, and drawings by sculptors from private collections of Chicagoans.

The Desplau bronzes looked particularly effective against the monk's cloth background which was hung on the walls of the large gallery. The

[Continued on page 21, column 5.]

Wise Wife Will Avoid Nagging Despairing Man

Encourage Him, Instead, Says Doris.

BY DORIS BLAKE.

Trying, trying days for marriage, these! and for some couples hit by the depression! Not trying days for all, it is true. Some people can overnight adapt themselves to a reduced mode of living without a single martyr groan. Some seem not to have the morale for the change. When toll is taken later, the old rule of the survival of the fittest will be found to serve marriage in times of strife.

Scarcely a day goes by but some injured mate, the wife usually, writes of his or her personal wrongs in the face of this economic catastrophe of ours. No thought of the big events outside of his or her small world that are bearing down the pressure! No thought of the people who would be glad to have the roof under which complainant resides, the food, the clothing he or she enjoys.

It's no time to nurse petty grudges. It's no time to cry for things out of financial reach. It's no time to try to keep up with the Joneses, if the Joneses are still in existence. It's no time to pick on a husband's moods and depressions. He may be going through a terrible time, courage ebbing, morale slipping. You, the woman who keeps on nagging, are the one woman in the world he'd provide well for if he could manage it.

We're addressing this plea to you, "Mrs. J. V.," whose letter reveals your unreasonableness, more than the man's. He needs every bit of courage you can extend him. He needs your faith. Debts piled high, a half time job—what do you think men are made of not to have moods of despondency under such circumstances? Be human, woman! Get out and try your own hand at locating a job, as you threaten. You may learn a lesson about the need of an encouraging friend in times of distress.

And you working wives—what if your entire pay envelope does go into the upkeep of the home? It's your home, isn't it? You want a home, don't you? You married a man who was working, willing to work, wanted to work. If he is out of luck, temporarily, if he has lost his nerve, it isn't the light he wants to be seen in, is it?

Doesn't it occur to you women that about the most hated position a man finds himself in is accepting support from the woman he married? If he acts ugly, even, be tolerant, for the position of indebtedness he is in goes woefully against the grain, turning his disposition into something foreign to the man's true nature.

Give the discouraged boy a hand! If you must kick, kick yourself for a piker who can't see a national crisis for a few little personal discomforts.

DICK TRACY—Where There's a Will—

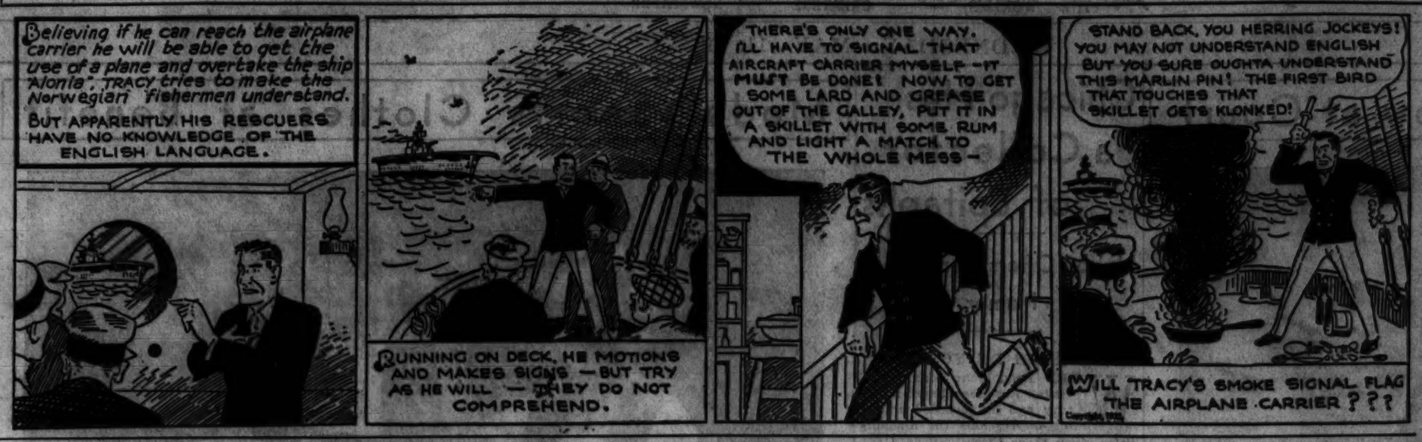
Believing if he can reach the airplane carrier he will be able to get the use of a plane and overtake the ship "Alonia", TRACY tries to make the Norwegian fishermen understand.
BUT APPARENTLY HIS RESCUERS HAVE NO KNOWLEDGE OF THE ENGLISH LANGUAGE.
RUNNING ON DECK, HE MOTIONS AND MAKES SIGNS — BUT TRY AS HE WILL — THEY DO NOT COMPREHEND.
THERE'S ONLY ONE WAY. I'LL HAVE TO SIGNAL THAT AIRCRAFT CARRIER MYSELF — IT MUST BE DONE! NOW TO GET SOME LARD AND GREASE OUT OF THE GALLEY, PUT IT IN A SKILLET WITH SOME RUM AND LIGHT A MATCH TO THE WHOLE MESS —
STAND BACK, YOU HERRING JOCKEYS! YOU MAY NOT UNDERSTAND ENGLISH BUT YOU SURE OUGHTA UNDERSTAND THIS MARLIN PIN! THE FIRST BIRD THAT TOUCHES THAT SKILLET GETS KLONKED!
WILL TRACY'S SMOKE SIGNAL FLAG THE AIRPLANE CARRIER ? ? ?

Fall Garden Plans Should Be Laid Now

BY PAUL POTTER.

Plans should be made now for the succession of bloom which will carry color in the garden through until as late as November. Most helpful in such a preparation is the hardy chrysanthemum, one of the loveliest of late blooming flowers, which offers a wide range of colors at a time when good blooms are scarce.

The hardy garden types consist chiefly of the Pompons, which include the small button forms, singles, doubles, and decorative varieties. Mrs. G. F. Korf of 26 North Harlem avenue, Freeport, has found that of these types the safest to plant in the Chicago region are such early blooming varieties as Frances Whittlesay, Jean Cumming, R. Marion Holton, October Dawn, October Girl, Ruth Holton, Ruth Cumming, and Barbara Cumming.

Whether the pompons are started from cuttings or from root divisions, no delay should be encountered this month in getting them under way. Mrs. Korf points out that chrysanthemum growers emphasize good drainage, especially in keeping them free from ice coverings in winter.

"More chrysanthemums are smothered in winter, either by ice or heavy covering, than are winter killed," says Mrs. Kopf.

These flowers should also have loose, friable soil, deeply prepared and rich in plant food. During the growing season up to the time color shows in the buds, they appreciate weekly applications of fertilizer.

Chrysanthemums should be lifted and reset at least every two years, she adds, using only the new strongest shoots. Among the early blooming varieties one of the most interesting this season is the Aladin, which is credited with sometimes blooming as early as July.

MOTION PICTURES DOWNTOWN

MELODRAMA—That bristles with action! LOVE—That reaches into the heart!

TOMORROW
The Romantic Classic of All Time

HERE, CHICAGO, IS THAT BEAUTIFUL . . . SOULFUL STORY TOLD SIMPLY AND SINCERELY!

Out of the pages of this immortal book loved by millions comes this drama . . . It will transport you to a different world!

You'll find a chuckle and heart-throb, a laugh and a tear in this Drama of LIFE . . . EVERYBODY'S LIFE!

You'll feel the thrill of a great race-horse as thoroughbreds run to the exciting shrieks of frenzied thousands!

PUBLIX BALABAN & KATZ — McVICKERS — MADISON and STATE

MOTION PICTURES DOWNTOWN | MOTION PICTURES DOWNTOWN

RKO STATE-LAKE
TOMORROW!
JOHN BARRYMORE
"STATE'S ATTORNEY"
He would kiss or kill to win!

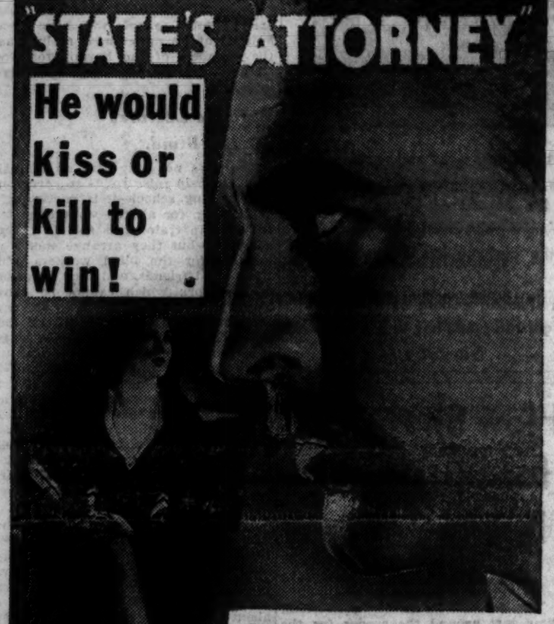

IN LOVE AND LAW —AN OUTLAW!
He never lost a case—or a woman's heart . . . At last, a role that is big enough to thrill you with ALL of Barrymore's genius!
RKO-Radio Production with
HELEN TWELVETREES
Wm. (Stage) Boyd
Mary Duncan
Jill Esmond
Ralph Ince
ADULTS ONLY

NEW LOW PRICES! Start Tomorrow
25c to 1 — 35c to 6
After 6 P. M.—
BALCONY 40c
MAIN FL. 60c
(Monday to Sat. Inc.)
SUN. 35c TO 2
After 2 P. M.—
BALCONY 40c
MAIN FL. 60c

MOTION PICTURES DOWNTOWN

RKO PALACE
25c, 10:45 to 2, 50c to 6:30
RKO Vaudeville—Big Star Show!
ESTHER RALSTON IN PERSON | HARRY LANGDON IN PERSON
FRANK & MILT BRITTON with Gene Gary & Tito
4 Golden Blondes, Lya & Wolf
Screen: "DEVIL'S LOTTERY" ELISSA LANDI

RKO STATE-LAKE
25c, 8:45 to 2, 50c to 6:30
LAST DAY—Fannie Hurst's "SYMPHONY OF SIX MILLION"
RKO-Radio Production
RICARDO CORTEZ IRENE DUNNE

Second Week!
GENEVIEVE HARRIS, Post, Says:—
"DAS LIED IST AUS (The Song is Ended)
has the same charm and talent as 'Two Hearts in Waltz Time.' Just a little bit better."
ENGLISH TITLES
UFA CINEMA Chicago at Michigan Cont. 1:30 to 11:30
PRICES:—AFT. AND EVE., 50c

CASTLE NEWS REEL THEATER
STATE AT MADISON

ORPHEUM State St. at Monroe
35c—8:45 to 6 P. M.
"TARZAN" with Johnny Weissmuller
"Cohens and Kellys in Hollywood"

MISCELLANEOUS.

PUBLIX GREATER TALKIE THEATERS
GRANADA MARBRO
Sheridan at Devon | Madison at Kedzie
50c to 6:30
Granada Opens 1:15 A. M. | Marbro Opens 1:30
—GRANADA— "TARZAN THE APE MAN" Johnny Weissmuller
—MARBRO— "SCANDAL FOR SALE" Charles Bickford
—and— "SKY DEVILS" Spencer Tracy—William Boyd

NORTOWN 25c GATEWAY
Western-Devon — 1:30 to 6:30 Adults Only—Both — Claudette Colbert — Wm. Boyd in "WISER SEX"
Lowe.-Milwaukee Theaters — "HOTEL CONTINENTAL" — Peggy Shannon

BELMONT — Lincoln-Ashland — Matinee Daily
25c—Balcony Prices Any Time of Day—25c
Claudette COLBERT — "The BIG TIMER" — Wm. Boyd in "WISER SEX" — Ben Lyon, Thelma Todd
Also Vincent Lopez in "Beyond the Blue Horizon"

CONGRESS — Milw.-Rockwell — 25c, 1:30 to 6:30
GEORGE ARLISS "THE MAN WHO PLAYED GOD" — "HOTEL CONTINENTAL" Peggy Shannon
Performance Daily 6:45
5 ACTS VAUDEVILLE on Stage 5
Art Frealk and Orchestra
SMOKING ON THE MEZZANINE

CENTURY — Clark-Diversey — 25c, 1:30 to 6:30
LUPE VELEZ, Lee Carrillo "BROKEN WING" — Weirdest story told "BLONDE CAPTIVE"

BELPARK — 3231 N. Cicero — 25c, 1:30 to 6:30
"Dancers in Dark" Miriam Hopkins, Jack Oakie — "Cheaters at Play" Thomas Meighan, Charlotte Greenwood

LA GRANGE — Richard Dix, Dorothy Jordan in "Lost Squadron" & Thomas Meighan, "Cheaters at Play"
84 S. 5th. La Gr. — 25c, 8:45 to 6:30

MATINEE EVERY DAY—25c, 1:30 to 6:30
BILTMORE — Dix. at Damen — "Reserved," Barbara Stanwyck also Zasu Pitts, Norman Foster in "STEADY COMPANY"

25c—Balcony Prize Any Time of Day—25c
PANTHEON — Sheridan at Wilson — Geo. Sidney, "Hearts of New York" and drama of weirdest story told, "Blonde Captive"

OPEN EVERY DAY—8:45 P. M.—Always 25c
COVENT — 2653 N. Clark — "Greeks Had Word for Them" also Jean Harlow, Stanwyck in "Texas Gun Fighter"

Following Theaters—25c, 1:30 to 6:30 P. M.
STATE — 5214 W. Madison — BARBARA STANWYCK "SHOPWORN" —also— Zasu Pitts, Norman Foster "Steady Company"
MANOR — 5600 W. North Av.
ALAMO — 3441 W. Chicago
BERWYN — 6404 W. 22nd St. — "Shopworn," Barbara Stanwyck also Miriam Hopkins, Jack Oakie in "Dancers in Dark"
CRYSTAL — North Av. nr. Cal. — "Shopworn," Barbara Stanwyck & Thos. Meighan, Charlotte Greenwood, "Cheaters At Play"
WINDSOR — 1235 N. Clark — Claudette Colbert, Wm. Boyd "Wiser Sex" also Ben Lyon "THE BIG TIMER"

EVANSTON
VARSITY — JAMES CAGNEY "THE CROWD ROARS" ANN HARDING—"PRESTIGE"

WILMETTE
WILMETTE — "Shanghai Express" MARLENE DIETRICH. "A House Divided"

HIGHLAND PARK.
ALCYON — BARBARA STANWYCK "SHOPWORN"—[illegible] Thomas Meighan, "Cheaters at Play"—2:35

MOTION PICTURES. DOWNTOWN | MOTION PICTURES DOWNTOWN | MOTION PICTURES DOWNTOWN.

TOGETHER AGAIN!
The Screen's Best Loved Lovers!

In a drama of youth's reckless mistakes . . . and love's triumphant courage!

MAE TINEE Says:
"Here's a gripping, incident-filled melodrama—vivid, stormy, sexy screenization of Mrs. Belloc Lowndes' novel—direction is brilliant—the film is beautifully mounted—ought to be a wow at the box office."

TODAY
9 a.m. 35c to 1 p. m.
ADULTS ONLY

JOAN CRAWFORD
Robert MONTGOMERY
in
"LETTY LYNTON"
with
Nils Asther

Metro's greatest heart-drama with the red fever of love . . the divine glory of sacrifice!
LEWIS STONE MAY ROBSON
LOUISE CLOSSER HALE
PUBLIX-BALABAN & KATZ
UNITED ARTISTS
RANDOLPH at DEARBORN

SOUTH.
PICCADILLY
Mat. Daily—30c to 6:30
Robt. MONTGOMERY, Dorothy JORDAN "THE FLESH IS WEAK"
Also "THE BLONDE CAPTIVE"
Primitive Love Artistically Portrayed

RKO ENGLEWOOD — 15c, 1 to 6:30 — 63rd & Halsted — "Racing Youth" and Another Star Feature
COLONY — 55TH & KEDZIE — Free Auto Parking — LIONEL BARRYMORE—"Arsene Lupin" JOE E. BROWN—"Fireman, Save My Child"
JACKSON PK. — 20c Till 6:30 P. M. — Richard Dix—"THE LOST SQUADRON" Cont. Performance 2 P. M. to Midnight
RAMOVA — 35TH & HALSTED — Mat. Cont. Double Feature — Wm. Haines—"ARE YOU LISTENING?" Claudette Colbert—"THE WISER SEX"
METROPOLITAN — 4644 S. Park Way — Mat. 15c, Eve. 25c — Wheeler & Woolsey—"GIRL CRAZY" Peggy Shannon—"HOTEL CONTINENTAL"
FROLIC — 55TH & ELLIS — "CHEATERS AT PLAY" BARBARA STANWYCK—"SHOPWORN"
LEXINGTON — 1163 E. 63D ST. — 15c, 1:30-6:30, Eves. 25c — Richard Barthelmess—"Alias the Doctor"
HAMILTON — 71st & Paxton—Adults 25c — "SALLY of the SUBWAY" MAE CLARKE—"IMPATIENT MAIDEN"
MARQUETTE — 63D & KEDZIE — Barbara Stanwyck "SHOPWORN" & "STEADY COMPANY"
COSMO — 79TH & HALSTED — 3 UNIT SHOW — BARBARA STANWYCK—"SHOPWORN"
MIDWEST — 35th & Archer—Adults Only — Claudette Colbert—"THE WISER SEX"
CHELTEN — Exchange-59th—Mae Clarke, "Impatient Maiden" JOHN BARRYMORE—"Arsene Lupin"
HIGHWAY — 63D & WESTERN — Laurel & Hardy Comedy "Alias the Doctor" & "Steady Company"

SOUTH
WARNER THEATRES - FREE PARKING
AVALON — 10c-30c Till 6:30 P. M. — Last Two Days! Edna Ferber's Glowing Epic of American Womanhood . . . "SO BIG" Barbara Stanwyck —AND— "SCANDAL FOR SALE" Chas. Bickford, Rose Hobart
CAPITOL — 10c-30c Till 6:30 P. M. — Last Two Days! Primitive Love Jungle Thrills! Drama That Defies Convention! "TARZAN" The Ape Man with JOHNNY WEISSMULLER —AND— "THE COHENS & KELLYS IN HOLLYWOOD"
STRATFORD — 25c Till 6:30, Eves. 40c — Children Always 10c — Howard Hughes' Thrill Spectacle! "SKY DEVILS" Spencer Tracy —AND— GEO. ARLISS, "Man Who Played God"
GROVE — W. ENGLEWOOD — 75th-Cottage Grove — 63rd-Ashland — ADULTS ONLY "THE WISER SEX" and Ann Harding in "Prestige"
HIGHLAND — Adults Only — 79th-Ashland — "THE WISER SEX" and Wm. Haines, "Are You Listening?"
JEFFERY — Adults Only — 71st-Jeffery — CLAUDETTE COLBERT "THE WISER SEX" and "Big Timer"
SHORE — Matinee Daily, 15c till 6:30 — 75th-Kingston — BARBARA STANWYCK "Shopworn," Zasu Pitts, "Steady Company"

NORTHWEST
PORTAGE PARK — 4050 Milwaukee — 15c, 1:30 to 7:30 — After 7:30, 25c. Children, 5c to 7:30; 10c After 7:30 — John & Lionel Barrymore—"Arsene Lupin" Ina Claire—"Greeks Had a Word for Them"
ALAMO — 3941 W. CHICAGO — Phone Kedzie 0200 — Programs in this paper. Refer to Publix Greater Talkie Theater advertisements in adjoining columns.
ADMIRAL — 15c, 1:30-6:30, Eve. 25c — "GREEKS HAD A WORD FOR THEM" "KISS ME AGAIN" & "THE RECKONING"
NEW DRAKE — 25c to 7:15. Eve. 30c — 3 FEATURES—"IMPATIENT MAIDEN" "BROKEN LULLABY" & "LITTLE CAESAR"
MONT CLARE — Grand Ave at Harlem — JACK OAKIE — MIRIAM HOPKINS—"Dancers in the Dark" BARBARA STANWYCK—"SHOPWORN"
TIFFIN — 4051 W. North Ave. — "Dancers in the Dark" BARBARA STANWYCK—"SHOPWORN"
LOGAN — Paramount — Milwaukee-Sawyer — 15c, 1:30 to 7. "Sally of the Subway" Norman Foster, Zasu Pitts—"Steady Company"
EMBASSY — 2346 Fullerton. 15c, 1:30 to 7 — Lew Ayres—"Impatient Maiden" Charles Farrell—"AFTER TOMORROW"
IRVING — Irving Pk. Blvd. & Cramford — Bargain Night—Variety Program — Charles Farrell—"AFTER TOMORROW"

WEST
BROADWAY STRAND — 1441 Roosevelt — 15c—1:30 UNTIL 7 — Barbara Stanwyck, Regis Toomey—"Shopworn" Norman Foster, Zasu Pitts—"Steady Company"
CRAWFORD — 19 S. Crawford. 15c, 1:30 to 7 — Lionel Barrymore—"BROKEN LULLABY" BING CROSBY Leon Janney—"POLICE COURT"
BYRD — Madison at Cicero—15c, 1:30 to 7 — Lew Ayres, "Impatient Maiden" Joan Blondell—"Greeks Had a Word for Them"

MISCELLANEOUS | MISCELLANEOUS

ROOSEVELT — STATE near WASHINGTON
Starting Today! REDUCED PRICES
25¢ MATINEES — 35¢ EVENINGS
Publix-Balaban & Katz Service and Entertainment!
NEW POLICY
PUBLIX-BALABAN & KATZ
LOW PRICE LOOP THEATER
THE BIGGEST SHOW VALUE IN CHICAGO!
Jas. CAGNEY, Joan BLONDELL "THE CROWD ROARS"
SLIM SUMMERVILLE Comedy
Latest Newsreel
Hollywood Souvenirs
SMOKING ON THE MEZZANINE

Publix - Balaban & Katz WONDER THEATERS

CHICAGO — RANDOLPH - STATE - LAKE — 35c, 10:45 A. M. to 1 P. M. — The $4.40 Musical Comedy Smash "THREE'S A CROWD" — INTACT on the Stage —On Screen— Sensational Radio Drama "TRIAL OF VIVIAN WARE" Joan Bennett, Donald Cook

ORIENTAL — RANDOLPH near STATE — 35c, 10:45 A. M. to 1 P. M. — ANNA MAY WONG IN PERSON —On the Screen— "THE WOMAN IN ROOM 13" with ELISSA LANDI

UNITED ARTISTS — RANDOLPH at DEARBORN — 35c, 9 A. M. to 1 P. M. — ADULTS ONLY — JOAN CRAWFORD ROBT. MONTGOMERY in Letty Lynton" (See other advertisement for details)

McVICKERS — MADISON near STATE — 35c, 9 A. M. to 1 P. M. — LAST DAY "THE STRANGE CASE OF CLARA DEANE" Tomorrow "LENA RIVERS"

TIVOLI — COTTAGE GROVE at 63rd. — 35c, 1:15 to 6:30 P. M. — PAULINE STARKE "ZOMBIE" — On Stage Complete in 3 Acts — Riotous Screen Romance — "IT'S TOUGH TO BE FAMOUS" Douglas Fairbanks Jr., Mary Brian

PARADISE — CRAWFORD near WASHINGTON — 35c, 1:30 to 6:30 P. M. — BARBARA STANWYCK in Edna Ferber's "SO BIG" — "FIVE FACES" on the Stage — EDDIE HOUSE music event

UPTOWN — BROADWAY at LAWRENCE — 35c, 1:30-6:30. FREE PARKING — Biggest Program in Chicago — 3—BIG SHOWS—3 — 1. EARL HINES N. B. C. Orchestra with a Hot Colored Revue — 2. 10 BIG ACTS on STAGE — 3. "THE MIRACLE MAN" With Sylvia Sidney on Screen

SOUTHTOWN — 63rd. ST. EAST OF HALSTED — 35c, 1 to 6:30 P. M. Children always 15c. Free parking on premises — BARBARA STANWYCK "SO BIG" — And CLAUDETTE COLBERT Edmund Lowe in "MISLEADING LADY"

RIVIERA — BROADWAY near LAWRENCE — 25c, 1:30-6:30 P. M. — Free Parking — "COHENS & KELLYS IN HOLLYWOOD" — "SCANDAL FOR SALE" — Sidney-Murray — Chas. Bickford

HARDING — MILWAUKEE at SAWYER — 25c, 1:30 to 6:30 P. M. — "TARZAN" Johnny Weissmuller — "PLAY GIRL" Loretta Young, Winnie Lightner

NORSHORE — HOWARD near CLARK — 25c, 1:30 to 6:30 P. M. Free Parking — "BROKEN WING" Lois Wilson — Robt. MONTGOMERY "BUT THE FLESH IS WEAK"

TOWER — 63RD near BLACKSTONE — 25c, 1:30 to 6:30 P. M. — "COHENS & KELLYS IN HOLLYWOOD" Geo. Bancroft — "World and the Flesh" Sidney-Murray

MARYLAND — 63 RD at MARYLAND — 25c to 6:30, 35c Nites — "THE CROWD ROARS" & "ARE YOU LISTENING?" Wm. Haines, others

SENATE — MADISON at KEDZIE — 25c Balcony. "ARE YOU LISTENING?" Wm. Haines, others & "CARNIVAL BOAT." Wm. Boyd

CENTRAL PARK — 3595 W. ROOSEVELT — "FIVE YEAR PLAN" Stanley & Rankin — "IMPATIENT MAIDEN." Lew Ayres

NORTH

VOGUE — 3310 Broadway—Opens 1:30 — Peggy Shannon—"Hotel Continental" Ann Harding, Adolphe Menjou, "Prestige" Laurel & Hardy—"Helpmates" BALCONY 25c EVERY NIGHT

NORTH CENTER — LINCOLN-IRVING — Opens 1:30 — BIG 3½ HOUR PROGRAM — Claudette Colbert, Will Boyd, "Wiser Sex" Ann Harding, "Prestige"—Adults Only "Subway Symphony"—Musical Revue "Torchy Turns the Trick"—Comedy "Coffee and Aspirin" BALCONY 25c EVERY NIGHT

ADELPHI — 7074 N. CLARK — Cont. 2 P. M. to Midnight — CONSTANCE BENNETT, BEN LYON "LADY WITH A PAST" JACK HOLT, CONSTANCE CUMMINGS "Behind the Mask"—News & Novelty Reels — ADULTS, MAT. AND EVE., 15c

400 — 6746 SHERIDAN—15c, 1:30 to 7 — CHIC SALE—"The Expert" JEAN HARLOW—"THREE WISE GIRLS" JACK DEMPSEY—"LURE OF THE RING"

LAKE SHORE — Broadway-Belmont — INA CLAIRE "GREEKS HAD A WORD FOR THEM"

JULIAN — 918 Belmont. Opens 1:30 — Mat. 15c Till 1 P.M. Barbara Stanwyck, "Shopworn" & 'Alias the Doctor'

DE LUXE — 1141 WILSON—ADULTS 25c — "Dancers in the Dark" Richard Barthelmess—"Alias the Doctor"

DAVIS — Lincoln-Wilson—15c, 1:30 to 7 — Barbara Stanwyck—"Shopworn" JACK OAKIE—"DANCERS in the DARK"

NEW BRYN MAWR — 1125 BRYN MAWR — JOE E. BROWN "Fireman, Save My Child"—"X Marks the Spot"

NORTH

SHERIDAN — Sheridan at Lawrence — WARNER BAXTER, MARION NIXON "Amateur Daddy" LEW CODY—MARY NOLAN "File No. 113"

TERMINAL — 25¢ to 4:47 P.M. — Big 3½ Hour Program — ANN HARDING—MELVYN DOUGLAS "Prestige" WILLIAM HAINES—MADGE EVANS "Are You Listening?"

HOWARD — 1627 Howard—Free Parking — Claudette Colbert—Melvyn Douglas "THE WISER SEX" — Opens 1:30—Adults Only — Miriam Hopkins—Jack Oakie "DANCERS IN THE DARK" — ADULTS 25c—MAT. AND EVE.

LINCOLN — 3164 Lincoln Ave. at Belmont — 15c, 1:30 to 7 — Chinaware Free to Every Lady Tonight — LEW AYRES—"IMPATIENT MAIDEN" 2 Comedies, Screen Song, News, Screen Souvenir

BIOGRAPH — 2433 Lincoln. 15c, 1:30-7 — "CHEATERS AT PLAY" BARBARA STANWYCK—"SHOPWORN" BING CROSBY—"ONE MORE CHANCE"

BUCKINGHAM — 2219 N. Clark. 25c to 7 — Ellers & Tracy—"Disorderly Conduct" "Wiser Sex" and "Wall Street Mystery"

DEVON — 6225 Broadway—15c, 1:30 to 7 — Triple Smash Program — JACK OAKIE—"DANCERS in the DARK"

AUSTIN.

SYMPHONY — CHICAGO & CICERO — INA CLAIRE "GREEKS HAD A WORD FOR THEM" LEW AYRES—"IMPATIENT MAIDEN"

IRIS — 3742-47 Chicago Ave. Adults 15c, 6 to 7 — "POLICE COURT" JACK HOLT—"BEHIND THE MASK"

OAK PARK.

LAMAR — Marion at Lake "L"—Open 1:30 — Charlotte Greenwood Thomas Meighan—"Cheaters at Play" Richard Barthelmess—"Alias the Doctor" Charlie Chase—"The Nickel Nurser"

MAYWOOD.

LIDO — 5th Ave. at Washington Blvd. — REGIS TOOMEY — BARBARA STANWYCK—"SHOPWORN" NORMAN FOSTER—"STEADY COMPANY"

NO MAN'S LAND.

Teatro del Lago — Sheridan Road Between Wilmette & Kenilworth — BARBARA STANWYCK—REGIS TOOMEY "SHOPWORN"

FOREST PARK.

FOREST — Des Plaines at Madison — MATINEE DAILY — Richard Dix—"THE LOST SQUADRON" Thomas Meighan—"CHEATERS AT PLAY"

Pickle Recipes Topic of Food Expert Today

Delightful Relishes Will Please Discriminating.

BY MARY MEADE.

Tomorrow's Menu

MORNING
Orange Sections
French Toast Sirup
Bacon
Milk Coffee

NOON.
Cottage Cheese Loaf
Stuffed Peppers
Apple Betty
Milk Tea

NIGHT.
Boiled Dinner
[Stew of mutton, potatoes, carrots, parsnips]
Cabbage Pineapple Cherry Salad
Cheese Wafers
Baked Date Pudding Hard Sauce
Coffee

This morning we're answering an S O S from Mrs. A. B., who wants plans and specifications for a good old fashioned vegetable pickle to be put up in vinegar and oil. I suspect from her letter that Mrs. A. B. already has such a recipe and is mostly concerned with the correct method of sterilization and preservation, but since I'll risk a wager that there are a good many of you who could make use of a few suggestions for this interesting type of pickle, I'm going to kill the proverbial two birds this morning and give you recipe and method together.

Of course, if you wish to have green tomatoes or cucumbers in your pickles you will want to slip this recipe away for a few months until prices come down, or you can supply these vegetables from your own garden. However, for those who can get along without these old standbys, this recipe will give a delightful and really different kind of a relish.

OIL AND VINEGAR PICKLES.

1 quart tender corn, parboiled.
2 quarts tender string beans, cut.
1 quart chopped carrots, parboiled.
½ quart celery, chopped.
½ quart onion, chopped.
½ quart sweet green pepper.
½ quart sweet red pepper.
4 tablespoons salt.
1 quart vinegar.
1 pound brown sugar.
1 tablespoon mustard.
1 tablespoon cinnamon.
¾ cup olive oil.

Put the vegetables through a food chopper and sprinkle over them one-half cup of salt. Mix well and let stand over night. Drain and mix thoroughly with the rest of the ingredients except the oil. Let stand several hours, bring to a boil, and allow to cool. Add olive oil and pack in sterilized jars [without heating] and seal.

And while we're talking pickles, here is a recipe for a vegetable chow-chow which, while it doesn't have the vinegar and oil combination, will please many of us just as much.

VEGETABLE CHOW-CHOW.

Brine together two cups of small white onions, sliced, two cups of cut cauliflower, three cups of cut string beans, seven cut green peppers, and one cut red pepper. For the brining use the following method. Cover the mixed vegetables with 10 per cent brine [two cups salt to one gallon water] and store in kegs or jars, with the vegetables weighted down by a heavy plate and the jar covered with cheese cloth. On the second day add two cups of salt for every ten pounds of vegetables, to maintain the salt concentration. At the end of each succeeding week for six weeks add one-half cup of salt, placing it each time on top of the plate, so that it will not sink to the bottom. Skim off the scum occasionally, but do not stir the pickles. At the end of the brining let the vegetables freshen by soaking for two days in clear water. Put all together through a meat chopper, large cutter, and mix thoroughly with a solution made of two cups of vinegar, one cup of sugar, two tablespoons horseradish, four teaspoons celery seed, and three teaspoons mustard seed. Allow the mixture to stand overnight, stir, pack, and seal.

And by the way, if you have in your family any other pet pickle recipes you'd be doing us a real favor by sending them in. Will you? Then here's a pudding for your file:

BAKED DATE PUDDING.

1 cup flour.
2 teaspoons baking powder.
½ teaspoon salt.
1 cup sliced dates.
½ cup chopped peanuts.
¾ cup sugar.
1 egg.
½ cup milk.
1 teaspoon lemon extract.

Sift the dry ingredients together and blend thoroughly with the dates and nuts. Add the sugar gradually to the well-beaten egg, then stir in the milk and flavoring and finally the dry ingredients, nut, and dates. Bake in a shallow pan in a moderate oven [350 degrees F.] one hour. When done, chill, cut in squares, and serve with whipped cream, or serve hot with hard sauce.

[Copyright: 1932: By The Chicago Tribune.]

* *

WASHINGTON SOCIETY

Washington, D. C., May 10.—[Special.]—President and Mrs. Hoover were dinner guests this evening of Secretary of the Interior and Mrs. Wilbur who entertained at the Mayflower hotel. The table centerpiece was the edge of a jungle, with miniature tropical trees and many tiny white and silver elephants.

Mrs. Hoover was entertained at luncheon today by the women's auxiliary of the mining and metallurgical engineers of which she is a member. At midday she received the members of the Rotary club of Washington and shortly after that the ladies who accompanied the delegates to the Motion Picture Engineers' convention.

The Japanese ambassador and Mme. Debuchi were hosts at dinner this evening in honor of the United States ambassador to Japan and Mrs. Joseph C. Grew.

Greta GARBO
John BARRYMORE
Joan CRAWFORD
Wallace BEERY
Lionel BARRYMORE
GRAND HOTEL
WOODS Mats. 50c to $1.00. Eves. Res. at Door, 50c to $1.50
Daily 2:40-8:40. 3 Times Sun.: 3-6-8:50

Prince and Princess Visit City

Prince and Princess Vassili are being entertained extensively in an informal manner by their relatives and friends here during their two weeks' visit with his brother and sister-in-law, Prince and Princess Rostislav. Princess Vassili is the former Natacha Galitzine and Princess Rostislav is the former Aleka Galitzine, but it is not a case of brothers having married sisters, as one might suppose, for the two young women are only very distantly related. This picture of the visitors was taken in the Rostilav's apartment at 1311 Astor street.

[TRIBUNE Photo.]

Swimming Is Grand Exercise for Everybody

Start Practice Now for the Summer Season.

BY ANTOINETTE DONNELLY.

Why don't more of you women sign up now with a swimming school so that when the season comes around you'll get some real good out of it? We should have more good swimmers among our sex. I don't mean professionally bent. And I don't mean just the young women, either.

When you see the vast crowds that haunt the summer beaches in bathing suits and looking for all the world like good human swimming material, you do wonder why more of our feminine element hasn't learned to swim. Just running into the water, getting wet, and paddling around for a few minutes, running out and lying on the sand again, doesn't do such a powerful lot of good. I'll grant it is better than not going near a beach. The sunning has value and the relaxed play spirit of the beach has its advantages.

But I would like to see more actual swimmers among those women who loll and paddle. It's only a comparatively few women who can go a hundred yards without tiring. Yet, it is in actual distance swimming that lies the secret of a rejuvenated body and spirit at the end of a bathing season.

Of course, women loll on the shore and paddle around at the water's edge because they do not know how to swim, or because they don't like to appear back seasonish with the old fashioned breast stroke. (The latter has been admitted by some of the older women.)

But here is one of the exercises a woman can keep up until she is 70 and she might just as well learn the uptodate strokes and swim for all there is in it. There is so much in swimming, that it is a shame our sex doesn't go in for it in a more practical way. The amount of healthy reducing you can do with a daily swim during the brief summer months is amazing. The weight gaining advantages are incalculable.

The ailments that are cleared up with the new breathing style are many. Complexion improvement is an almost guaranteed conclusion, due to the improved circulation.

Practical Shorts Pretty Developed in Flowered Cotton, Washable Silk

WOMAN'S OR MISS' UNDIES.

These practical shorts assure slimness to the figure with their fitted waistband and inverted pin tucks. They are easily made and batiste, dimity prints, flowered voile, crêpe de chine, or wash satin are suitable materials.

The pattern, 2692, comes in sizes 24, 26, 28, 30, 32, 34, 36, 38, and 40 inches waist measure. Size 30 requires 1¼ yards of 39 inch material.

Order Blank for Clotilde Patterns

CLOTILDE PATTERNS.
CHICAGO TRIBUNE, P. O. BOX 537.
Grand Central Station, New York City.

Inclosed find $..... Please send me the Clotilde patterns listed below:

Pattern No..... Size..... Price.....
2692.....
Name .....
Number and Street .....
City .....
State .....

How to Order Clotilde Patterns.

Write your name and address plainly on dotted lines, giving number and size of such patterns as you want. Inclose 10 cents in stamps or coin [coin preferred; wrap it carefully] for each number, and address your order to Clotilde Patterns, CHICAGO TRIBUNE, P. O. Box 537, Grand Central station, New York City.

Note—Clotilde patterns are made in New York exclusively for THE CHICAGO DAILY TRIBUNE. They are perfect in fit, up to date in style, and the easiest of all patterns to use.

Crane College to Honor Winner of Scholarship

A program featuring Italian folk songs and dances will be given at Crane college May 19 in honor of John Howe, senior student of literature and arts at Crane, winner of the annual traveling scholarship to Rome. Among those who will be present will be Judge Francis B. Allegretti, Dr. Giuseppe Castruccio, consul general of Italy; Prof. Walter Bullock and Miss H. L. Norman of the University of Chicago, and Prof. Fucilla of Northwestern university.

* *

Rummage Sale.

Miss Ruth Swanson announces a rummage sale tomorrow at Broadway and Lawrence avenues sponsored by Beta Gamma of Sigma Alpha sorority.

Bar Luncheon.

Miss Mary M. Barteime, judge of the Juvenile court of Cook county since 1923, will address the Chicago Bar association at a luncheon today. Her subject will be "Boys Who Go Through the Juvenile Court."

SHE has learned *the Secret . . .*

SOME American women . . . though graceful, chic, mysterious and cultured . . . still lack the most alluring charm of all. But *she* has learned the secret of the famous English complexion.

Pears' long-lasting Soap guards her skin! Just as it has the world-famous complexions of English women for over fourteen decades.

Get a cake of this translucent soap. Watch Pears' generous, gently invigorating lather bring the rose-petal color to *your* skin! At all drug and department stores—wherever toilet goods are sold, unscented, 15¢. Scented, a trifle more.

FOR THREE DAYS ONLY
GENUINE ZOTOS PERMANENT WAVE $5.00
The most sensational discovery in years—a beautiful, soft natural wave without using machinery or electricity.

PERMANENTS
Frederic's Vita Tonic GABRIELEEN or Genuine Eugene Realistic $3
Manicure, Eyebrow Arch, 35c

White Henna
Henna Rinse
Facial
Marcel
Finger Wave 50c EACH

HAIR DYEING—Sham-poo before and after, $3.00
No appointment necessary
HAIRCUTTING By Men Experts, 50c

Madame Love
French Beauty Shop
31 E. Madison St.
Ground Floor. Dearborn 0364-6603

How the Blind Do Their Work at Lighthouse

This Self-Help Institution Is Highly Praised.

[Continued from page 19, column 8.]

interesting collection of drawings was grouped in the small gallery and the little oval room off the reception hall.

Mrs. Potter Palmer, wearing an eggshell and blue ensemble, arrived early to fulfill her duties as chairman of the reception committee. Tea was served in the lounge from a table covered with a creamy lace cloth and decorated with two urns of yellow roses and white marguerites.

Friends of China Elect Officers.

At the annual meeting of the American Friends of China on Sunday at the Casino Col. George T. Langhorne was elected president; Mrs. John Paul Welling, Mrs. William H. Bush, and Russell Tyson, vice presidents; Dr. Berthold Laufer, secretary; Miss Lucy Driscoll, assistant secretary, and Dr. Walter Lichtenstein, treasurer. The governors are Robert Allerton, Mrs. Tiffany Blake, Mrs. Chauncey B. Borland, Mrs. Waller Borden, Mrs. Charles W. Dempster, Mrs. Howell B. Erminger Jr., Arthur H. Evans, Stanley Field, Mrs. Charles B. Goodspeed, William B. Greenlee, Mrs. William B. Hale, John Payne Kellogg, Mrs. Joseph M. Patterson, Mrs. Paul Shorey, Mrs. Silas H. Strawn, Henry M. Wolf, and Dr. Quincy Wright.

The Army Relief society, branch 16, will hold its annual meeting at 2:30 o'clock this afternoon at the Casino, with the president, Mrs. William H. Hubbard, presiding. The society's object is emergency relief for widows and orphans of officers and enlisted men of the regular army.

Mrs. Howard W. Fenton is opening her residence on Indian Hill road in Winnetka this morning at 11 o'clock for the last of four lectures by Dr. Horace J. Bridges for the benefit of the Cradle. Dr. Bridges' subject this morning will be "The Will to Believe and the Hunger for a Reality."

The stars of "The Devil Passes" are to be given a breakfast today at 12 o'clock in the crystal ballroom of the Blackstone by the Drama league.

Mrs. Carter H. Harrison, Mrs. Amerious F. Callahan, Mrs. Hubert Burnham, Mrs. John E. Wilder and Mrs. J. Horton Fall Jr. are among the women interested in the musical to be given by the Southern Women's Educational alliance this evening at 8:30 o'clock at the Orrington hotel in Evanston.

Mrs. Walter Borden of 1020 Lake Shore drive is to be hostess this afternoon to the members of the Friends of Opera guarantee fund committee for their reports on what they have accomplished since the last meeting several weeks ago at Mrs. Edward F. Swift's residence, 1550 State parkway.

Vassar Club Annual Meeting.

The Chicago Vassar club will hold its annual meeting at a luncheon on Saturday at 1 o'clock at Vassar house. Miss Ida McKean, an alumnæ trustee and former president of the alumnæ association, is coming from Vassar to be the guest speaker. After the luncheon the guests will see the movie, "She Goes to Vassar," which is a professionally directed picture of life at the college. Tea will be served after the movie.

We were just two months behind the times in announcing that pretty young Nancy Hanks Poole and John Dennehy were married on May 5, for they really were wedded on March 5, although the announcement was not made to their parents until May 5. The former Miss Poole is the daughter of Mrs. Marshall Woods George of 4846 Kimbark avenue, and Mr. Dennehy is a son of Mr. and Mrs. Thomas C. Dennehy of Hubbard Woods. The young couple are honeymooning in the south now.

The A. F. Gartz and the Augustus K. Maxwell families have been spending week-ends at the Lake Geneva estate of Mr. and Mrs. Charles R. Crane II. Mr. and Mrs. Crane and their children will go to Lake Geneva for the summer just as soon as their children are released from school. Charles and Robert Crane are Latin school pupils and Richard attends the Harris school.

Mr. and Mrs. Chauncey B. Blair of 70 Cedar street are opening their summer place at Lake Geneva today.

Green Velvet Evening Wrap

Rochelle Hudson, film player, shows an evening wrap of pale green velvet with shirred shoulder treatment and softly puffed sleeves.

[Bachrach-Radio Photo.]

Medical Association Rejects Project to Study Birth Control

New Orleans, La., May 10.—(AP)—In secret session the house of delegates of the American Medical association today voted unanimously against investigating birth control.

The vote was taken on a resolution presented yesterday by J. D. Brook, M. D., of Grandville, Mich. None of the discussion today was made public.

The resolution proposed appointment of a committee to spend one year considering whether the American Medical association should attempt to make birth control standard, legalized practice. It summarized the recent spread of birth control methods and suggested that the situation warrants action by the medical profession.

Dr. Mary O'Malley, a clinical director of St. Elizabeth's hospital, Washington, D. C., was named president elect of the Medical Women's National association. The association adopted resolutions requesting the removal of sex restrictions by scientific medical organizations that do not admit women and calling upon all hospitals to admit women internes.

* *

ENGAGEMENT

Mr. and Mrs. Ferdinand Koretz of 411 Fullerton parkway announce the engagement of their daughter, Miriam Stern, to Elias Perlman of Chicago, son of Mr. and Mrs. G. H. Perlman of Eveleth, Minn., the wedding to take place in June.

EVERY EVENING LOWEST PRICES IN HISTORY
COLLEGE INN
SUMMER SPECIAL
DINNER $1
From 5:30 P.M. to...9:30 P.M.
No Cover Charge
Others to $2—Also a la Carte
JULIUS TANNEN
Master of Ceremonies
JOE SANDERS
Formerly Coon-Sanders
and His Nighthawks
HOTEL SHERMAN

Gloria Swanson Refuses to Pose with Her Baby

LONDON, May 10. — (AP) — Gloria Swanson, the American cinema star, disclosed today that she had no intention of training her baby daughter, Michele Bridget, to become an actress. She also revealed that she won't be photographed with the baby because she thinks such photographs mean ill luck. She said she was making a film in England this summer and there would be a baby in it, but not hers.

* *

Catholic Woman's Club.

The South Side Catholic Woman's club will hold its annual spring luncheon tomorrow at 12:30 o'clock at the Stevens hotel, with the president, Mrs. Earl R. Reynolds, presiding.

Parents Should Help Victim of School Teasing

Indifference Is the Best Armour.

BY GLADYS HUNTINGTON BEVANS.

Question: "My little girl is 7, in her second grade at school and is teased so much by her playmates because she responds to it so beautifully. I have talked to her—told her to laugh at their teasing, but she told me tearfully that she didn't know when they were teasing.

"She is a very quick tempered, high strung child. Have you any suggestions for the easily teased child?"

Answer: This letter gives the whole picture of teasing that I see and hear so often. This is about the usual age at which children are so much teased and it is usually this type of child who is so defenseless against its torture. It is probably not possible to spare them entirely, but you can help them to meet teasing and so lessen it.

Keep insisting to your little girl that the children don't mean to hurt her but think it's fun or a game, and that if she would pretend not to mind it they would stop. One mother I know used to give "practice teasing" lessons with her little boy and herself as participants and it helped him to get the idea.

Then, tell her about the boy who came home and said, "Had a new boy at school today, and didn't get any fun out of it 'tall. We had to quit teasing him because he wouldn't be teased. No fun in teasing a guy that won't be teased.

Also, a quiet word to the teacher might help—that is, if she's a clever manager. Being easily teased is often outgrown—but more slowly by some than by others. But children can be helped.

[Copyright: 1932: By The Chicago Tribune.]

OCEAN STEAMSHIP MOVEMENTS.

Arrived.	At.	From.
Pres. Adams	New York	Naples
United States	New York	Copenhagen
Majestic	New York	Southampton
Europa	New York	Bremen
Paris	New York	Havre
City of Havre	Havre	Baltimore
Scythia	Liverpool	New York
Rochambeau	Havre	New York
Samaria	London	New York
Bremen	Southampton	New York
Saturnia	Naples	New York
Transylvania	Havana	New York

Sailed.	From.	For.
Exorchorda	Marseilles	New York
Lafayette	Havre	New York
De Grasse	New York	Havre
Kungsholm	New York	Gothenburg
St. Louis	Southampton	New York

WHEN TEETHING makes HIM FUSSY

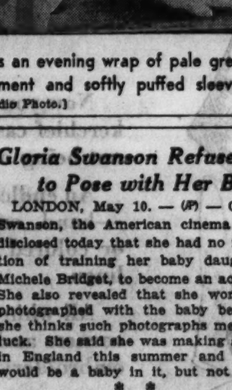

Teething time brings its troubles! For so often teeth cut through the tender gums in hot weather, when there is danger of digestive upsets anyway.

One of the most important things you can do to make a teething baby comfortable, is to see that waste matter is carried off promptly and regularly.

For this, there's nothing like Castoria. It is made specially for the delicate needs of babies and children. It acts so gently, you can give it to young infants to relieve colic pains. Yet it is always effective—keeps older children well regulated.

Castoria is a harmless vegetable preparation; it contains no harsh drugs, no narcotics.

When your baby is fretful and feverish with teething or a stomach disturbance, give a cleansing dose of Castoria to make him comfortable and happy. Children like the taste of genuine Castoria—never object to taking it. Be sure you get it with the name Chas. H. Fletcher on the package.

Chas. H. Fletcher.
CASTORIA
CHILDREN CRY FOR IT

AMUSEMENTS.

OUT-DOOR SHOW
COLISEUM
ALL THIS WEEK
Vacation Mart, Live Game and Fish, Real Indians, Log Rolling, Bait Casting.
ADMISSION 50c CHILDREN 25c
OPEN 11 A. M. to 10:30 P. M.

APOLLO—Beg. Next Sun.
RETURN ENGAGEMENT BY POPULAR DEMAND
SEATS NOW ON SALE
Greatest Colored Show of All Time
ETHEL WATERS in LEW LESLIE'S "RHAPSODY in BLACK"
A Symphony of Blue Notes and Black Rhythm
Eve., 50c-$2.50; Mats. Wed.-Sat., 50c-$1.50

GRAND OPERA HOUSE MAT. TODAY, 2:30 NIGHTS at 8:20
THE AMERICAN ACTOR
GEORGE M. COHAN
IN HIS NEW COMEDY
CONFIDENTIAL SERVICE
NITES: $, 3.50, 2, 1.50, 1.00 | Wed. Mat. SAT. MAT., 2.50, 1.50, 1.00 | 50c to $2

New Rides—New Shows—New Thrills
Riverview
Western—Belmont—Clybourn—Roscoe
OPENS TODAY AT NOON

WRIGLEY FIELD
CLARK AND ADDISON STREETS
BASEBALL TODAY
Cubs vs. New York
GAME AT 3 P. M.
Box Seats on Sale at A. G. Spalding & Bros., 211 S. State Street, and Wrigley Field

AMUSEMENTS.

HARRIS MAT. TODAY 2:15 SHARP
LAST 6 TIMES—Mat. Sat.: Eves. 8:15
KATHARINE CORNELL
The Barretts of Wimpole Street
NEXT WEEK—Seats Now
Gilbert Miller Presents
Helen HAYES
in MOLNAR'S Gay Comedy
THE GOOD FAIRY
with the Original N. Y. Cast & Production

SELWYN— TONITE 8:20
ARCH SELWYN Presents 2 Weeks Only
AMERICA'S GREATEST CAST:
*Arthur Byron *Basil Rathbone
*Robert Loraine *Mary Nash
*Cecelia Loftus *Diana Wynyard
*Eric Blore *J. Malcom Dunn
Benn W. Levy's Thrilling Play
"The Devil Passes"
NIGHTS - $1.00, $1.50, $2.00, $2.50
Thurs. and Sat. Mats. $1.00, $1.50, $2.00

14TH HAPPY WEEK ERLANGER MATINEE TODAY CHICAGO'S BIGGEST SUCCESS
"COUNSELLOR AT LAW"
ELMER RICE'S GOLD MEDAL PLAY
with OTTO KRUGER

8:30 P. M.—THIS WEEK ONLY
Sophisticated musical revue for Adult Audiences
"STRINGING BROADWAY"
by TATTERMAN MARIONETTES
GOODMAN THEATRE $1, $1.50, $2
Special Children's Play—Sponsored by Junior League Theatre—"The Legend of the Larkinins"—Sat., May 14, 10:30 & 3:00, $1

BLACKSTONE Next Monday
VITTORIO TREVISAN
in Donizetti's
COMIC OPERA (in English)
DON PASQUALE
POPULAR PRICES—50c, $1 and $1.50

ADELPHI—$1.50 MAT. TODAY
LOUISE GROODY ERNEST GLENDINNING
in "A CHURCH MOUSE"
MOVING TO THE PLAYHOUSE SUNDAY NIGHT—SEATS NOW

An Omelet..Calves Liver ..Tomato Bisque..Beef Stew... all are more tasty with Rumford. Get FREE unusual *New Use Cook Book* at your grocer's or write us

First Floor Winners in the "More for Your Money" Events

More Quality, More Fashion, More Value!

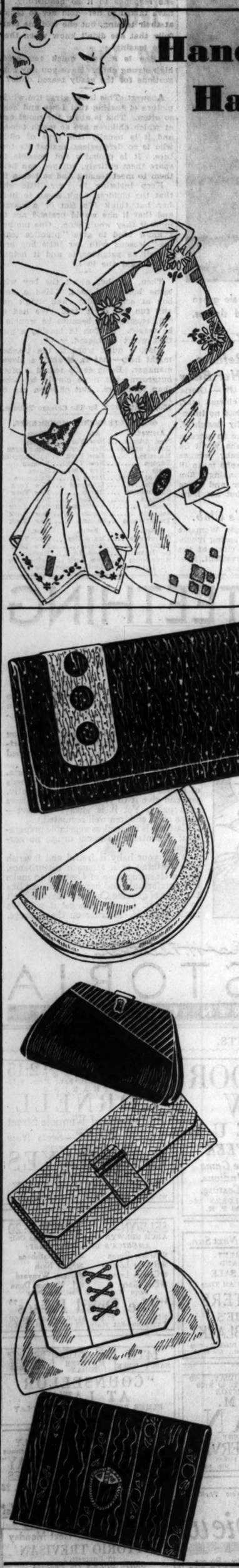

Hand-Made Linen Handkerchiefs

Pocket Success With Embroidery, Applique and Prints

12½c

Now you can fill your handkerchief case to the brim without being one bit extravagant.

An endless variety to choose—hand embroidered prints, or colored applique on white linen.

All white linen with mosaic corners and four corner white embroidery.

Large size all white handkerchiefs with spoke edges.

Handkerchiefs, First Floor.

Handbags

Morocco-Grain, Pig-Grain, Patent Leather, Calfskin; Silk and Fabric

$1.95

Bags, bags, bags—large bags and small bags. Hundreds of styles with all the features of the new season — lacings, perforations, pleatings, and tucks—trimmings of nickel, marcasite, and galalith.

Inside as well as outside, these bags are exceptional. They boast of self and contrasting linings, talon fasteners, double pockets.

Colors to Accent or Match Your Costume

Handbags, First Floor.

Scarfs

Fly with Hand-Painted Stripes And Polka Dots

95c

You may have gathered that scarfs are going strong this season. And these bright scarfs are simply dashing with frocks, suits, and coats. So many gay patterns and colors to choose!

Scarfs, First Floor.

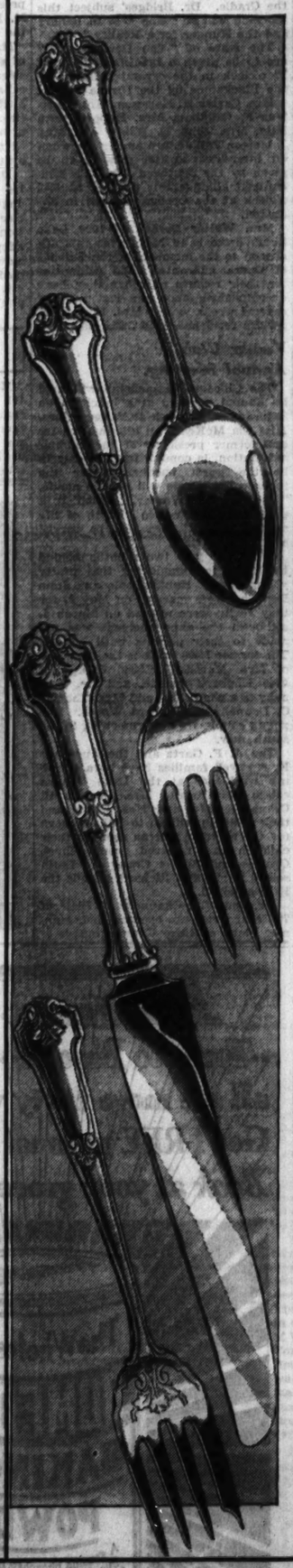

Sterling Silver

The Corinthian

We Have Never Seen A Sterling Pattern of This Weight and Character at These

Extremely Low Prices

Even modest incomes may feel they can now afford good, heavy weight sterling silver. These prices made possible to you only by a large purchase at the new low price of silver.

Teaspoons, $7.50 doz.
Dessert spoons, $18 doz.
Tablespoons, $25 doz.
Soup spoons, $18 doz.
Dessert forks, $18 doz.
Dessert knives, $24 doz.
Dinner forks, $24 doz.
Dinner knives, $27 doz.
Bouillon spoons, $12.50 doz.
Butter spreaders, $11 doz.
Coffee spoons, $6 doz.
Ice cream forks, $12 doz.
Oyster forks, $9.50 doz.
Salad forks, $16 doz.
Iced tea spoons, $15.50 doz.
Orange spoons, $12 doz.
Butter knives, $2 ea.
Cold meat forks, $2.75 ea.
Cream ladles, $2 ea.
Gravy ladles, $2.50 ea.
Jelly knives, $1 ea.
Pie servers, $3 ea.
Salad serving forks, $4.25 ea.
Salad serving spoons, $5 ea.
Sugar spoons, $1.25 ea.
Tomato servers, $4.50 ea.
2-pc. steak set, $5.
2-pc. duck set, $6.50.

Extended Payment Terms May Be Arranged on Purchases If Desired

Silverware, First Floor.

Mesh Gloves, 85c
Fabric, $1.15
Suede, $1.65

Hold Their Own with Fine Materials

Discerning women select 6-button mesh because it is the newest glove fashion; the 12-button fabric because they're formal and washable; and the 4 or 6-button suede because they are imported and exactly right with their more formal costumes. The lighter colors.

Gloves, First Floor.

Silk Mesh Service Weight Lace Top

Silk Hosiery

Step to the Front Because Of the Fine Quality At This Price

85c

And you know what this means. They feature the very same fine details of much more expensive hosiery—fine seams, narrow heels, and picot tops.

And here are styles for every occasion: service weight for good hard everyday wear; lace top chiffon for dressed up occasions, and silk mesh for morning, noon and night. The favorite colors!

Hosiery, First Floor.

The Sale of Toiletries Continues!

And this "More for Your Money" sale of toiletries features everything from perfume to soap remarkably low priced

Toiletries, First Floor.

CARSON PIRIE SCOTT & CO

SECTION TWO
SPORTS
MARKETS
WANT ADS

Chicago Daily Tribune

THE WORLD'S GREATEST NEWSPAPER

WEDNESDAY, MAY 11, 1932. *** 23

"Received thirteen replies to a rental want ad and rented the house."—V. J. McDonnell, 841 Elm St., Winnetka.

A Tribune Want Ad can rent your house, apartments, business property. Call Superior 0100—Adtaker.

WARNEKE PITCHES 5TH VICTORY FOR CUBS, 9-2

GROVE IS GROVE ONCE AGAIN, SO SOX LOSE, 9 TO 0

South Siders Get Only Six Hits.

No Alibi—but Grove

CHICAGO.	Ab	R	H	P	A
R'ithrck,rf	4	0	0	1	0
Seeds,cf	4	0	0	1	0
Blue,1b	4	0	2	11	0
Kress,ss	4	0	1	2	4
Foth'gill,lf	4	0	1	0	1
Hodapp,2b	4	0	0	1	5
Appling,3b	3	0	1	1	0
Berry,c	3	0	1	7	1
Jones,p	2	0	0	0	0
Gregory,p	1	0	0	0	1
	33	0	6	24	12

PHILADELPHIA.	Ab	R	H	P	A
Bishop,2b	3	0	0	2	2
Haas,cf	4	0	2	1	0
Cochrane,c	4	1	1	6	0
Sim'ons,lf	4	1	1	2	0
Foxx,1b	4	3	3	7	1
Cramer,rf	4	1	2	5	0
McNair,ss	4	1	2	3	5
Dykes,3b	4	2	2	0	1
Grove,p	3	0	0	1	0
	34	9	13	27	9

Chicago	000	000	000—0
Philadelphia	041	003	01*—9

Error—Cramer. Runs batted in — Foxx, Dykes, 4; Haas, 2; Cramer, McNair. Two base hits—Dykes, Haas, Cochrane, Foxx. Home run—Dykes. Double plays—McNair to Bishop; Hodapp to Blue. Left on bases—Chicago, 6; Philadelphia, 2. Base on balls—Jones, 1. Struck out—Jones, 2; Gregory, 2; Grove, 5. Hits—Jones, 11 in 6 innings; Gregory, 2 in 2. Passed ball—Berry. Losing pitcher—Jones. Umpires—Nallin and Geisel. Time—1:38.

BY EDWARD BURNS.

[Chicago Tribune Press Service.]

Philadelphia, Pa., May 10. — Lefty Grove and associate Philadelphia Athletics may have been softened up by the Cardinals and several American league outfits, but they still are terrifying ogres to our White Sox. Lefty just breezed along this afternoon to shut out the Chicagoans, while his partners pounded away at Sam Jones. The final score was 9 to 0.

Grove, who now has four victories to three defeats, was in one of his generous moods, and bore down only when the Sox showed signs of life. This wasn't often, as the Sox made only six hits, all singles. As a consequence Lefty was called upon to strike out only five batsmen.

There isn't much to be said today as a cover up for the Sox. The pitching was quite the worst Sam Jones has done to date and two singles by Blue represented the very best in the hitting department. Kress and Hodapp got to third in the second inning following a two base error by Cramer, but no one got there later on.

Well, Tracy Stopped Al.

The hits that showered around Jones during the six innings he struggled, included a double by Dykes, which figured in the production of three runs in the second inning, and a homer by the same gent with two on in the sixth.

Jimmy Foxx resumed leadership among the leading batsmen of the majors after giving way to Carl Reynolds of Washington for a day. Jimmy made two singles and a double in four times at bat. The double was a gift of Hodapp's inability to bend over on a simple ground ball.

The only satisfaction the Sox possibly could have derived from the afternoon spectacle was the stopping of Al Simmons with one single. And everybody has been doing that, for Al has been hovering around the .300 mark for days, a good mark for lots of fellows we know, but pretty skimpy for the batting champ of 1930 and 1931.

The ball did not get on the ground in either half of the first inning. Rothrock, Seeds and Blue flying out to the A's outfield and Bishop, Haas and Cochrane flying out to Sox infielders.

Then Things Opened Up.

The second inning was nothing like the first, however. Kress reached second on Cramer's error and went to third on Fothergill's out. Red was out by yards when he attempted to score on Hodapp's tap to McNair. Appling's single to right put Hodapp on third, but Berry was an easy strike out victim.

Simmons led off the A's second with a single to center and took second on a passed ball, whence he scored on Foxx's single to center. Rothrock made a fine catch of Cramer's drive. Then McNair singled to center, Foxx stopping at third. Dykes doubled to left, scoring Foxx and McNair stopped at third. Grove fanned, but Bishop walked, filling the bases. Haas doubled to left, scoring McNair and Dykes, but Bishop was out, Fothergill to Appling to Berry when he, too, sought to score.

The Philadelphians added one in the third. Cochrane led off with the third double off Jones, went to third while Kress was throwing out Simmons, paused while Foxx popped to Kress and came home as Cramer got credit for a single when he caromed a grounder off Hodapp's fragile shins. Hodapp threw out McNair.

Sad Sam Goes Away.

The sixth inning was Sam's farewell. The inning opened with Foxx trickling a double between Hodapp's heels. Jimmy stopped at third on Cramer's infield scratch and both runners paused while Seeds made a good catch of McNair's liner. Three runs tromped across the plate when Dykes drove his homer into the left field stands. Grove fanned and Hodapp threw out Bishop.

Gregory pitched the seventh. Haas and Cochrane grounded to Hodapp and Simmons fanned, which was good enough for a rookie baptism against the league champs. Paul didn't fare so well in the eighth. The A's picked him for a run on singles by Foxx and McNair.

THE GUMPS—WHY—O WHY

A FINE PLACE TO TAKE A REST— TALK ABOUT THE NOISES AROUND TOM CARR'S HOUSE - JUST BECAUSE I WANT A LITTLE NAP - THAT MAID STARTS SLAMMING DOORS AND DROPPING DISHES - I NEVER HEARD SO MANY POTS AND PANS RATTLING IN MY LIFE -
SLAM!!
BAM!!
SAY - I'VE BEEN TRYING TO SLEEP FOR OVER AN HOUR AND EVERYTIME I CLOSE MY EYES YOU SLAM A DOOR OR DROP A DISH - CLATTER - CLATTER - CLATTER - AND ON TOP OF ALL THAT DIN - THAT CHURCH BELL AROUND THE CORNER STARTS TO RING - AND JUST BECAUSE I WANT TO SLEEP - WHY DO YOU HAVE TO MAKE ALL THAT NOISE?
5-11
AND WHY DOES THAT BELL RING?
WELL - IF YOU GAVE ME THREE GUESSES AS TO WHY THE BELL RINGS - MY FIRST WOULD BE - BECAUSE SOMEBODY'S PULLING THE ROPE -
SIDNEY SMITH
Reg. U. S. Pat. Off.; Copyright, 1932 by The Chicago Tribune.

In the Wake of the News

3 YEAR OLD CHAMPION.

BURGOO KING'S victory in the Kentucky Derby will not establish him indisputably as 3 year old champion of 1932 in the minds of most turf followers until he has met again some of those which finished behind him, and perhaps several others. Such statement does not detract anything from Saturday's performance nor imply that the colt will not repeat.

DICK THOMPSON.

There are several reasons. In the first place, the Kentucky Derby, first test of the year, was earlier than usual. Several notable performers were absentees because of injuries or lack of condition. Possibly some of those behind the Bradley colt were not as ready as he. Trained at Lexington, of the same climate as Louisville, skillfully prepared by Trainer Dick Thompson, an old hand in conditioning Derby colts—Burgoo King was his third winner—the son of Bubbling Over was right for the occasion and proved it.

Those turfmen who belittle the caliber of this year's field are those who ask to be further convinced. Even Owner Bradley says Burgoo King is not the greatest colt which ever came from Idle Hour farm, but that he's a real good one. Time for the race, 2:05 1-5 on a fast track, compared to Twenty Grand's 2:01 4-5 in 1931, causes part of the doubt. Yet Twenty Grand later lost in the Arlington Classic to Mate, which had finished third to him in the Derby.

Burgoo King's race was of the type we like—able to stay in the first flight and then go on to triumph. Slow beginners like Tick On are more handicapped in big fields than later in the season, when there are fewer aspirants. The Mrs. John Hay Whitney pair of Stepenfetchit and Over Time looked as if they might do better when unhampered by interference.

Public interest always is whetted by appearance of an established champion. From the viewpoint of contention and speculation, however, more interest attaches where there is doubt. That's what makes the Kentucky Derby. So the mere fact that Burgoo King's right to the title remains to be proved definitely adds rather than detracts from the Preakness, Belmont stakes, American Derby at Washington Park, Arlington Classic, Lawrence Realization, and others.

Any colt which runs down that line with a string of brackets will be entitled to unanimous honors. If there be varying results we'll have the arguments of some previous years. By fall, however, these arguments usually are pretty well settled.

* *

This Wake Is Conducted By Harvey T. Woodruff. Help! Help!

* *

Baseball Statistics.

Sir: If White Sox shortstops since the days of Swede Risberg were placed end to end they would reach from Comiskey Park to the stratosphere.

Sneem.

* *

Dumbbell Pomes.

I like a cross-word puzzle,
It occupies my mind
And acts just like a muzzle
For thought and speech unkind.
But sometimes when the right word
To find I'm at a loss,
My mood snaps like a light cord
And I get real cross.

L. S.

* *

Thinkograms.

People once wondered "What is brewing?" Now they wonder WHO is brewing.

Statistics show there are more auto wrecks than train wrecks. Probably because the engineer does not try to hug the fireman.

George Hagstrom.

* *

When I Was a Kid, I Thought—

Women wore bustles when they went out so if they fell they would not get hurt.

Friend Bat.

* *

Do You Remember 'Way Back When:

Aristocrats lost their money they bore their financial troubles bravely and silently?—Renie.

Supreme Sweet Captures Momence, But She's Lucky

BY FRENCH LANE.

Chicago will have another good horse in the rich handicap and stake race events for older horses this year.

Paul Bunyan is the nominee. He showed yesterday he is just about ready to step out with the topnotchers when he ran in the Momence purse at Aurora.

Old Paul didn't win. The fleet filly Supreme Sweet was in front at the finish. Paul Bunyan was back in fifth place. But remember this was a 5½ furlong race—far too short for a route runner of the Paul Bunyan type.

He Was Advancing.

He was moving up on the leaders in such stride and determination in the last furlong, the crowd had to quit looking at Supreme Sweet, winging it along in front, and give old Paul a cheer. He was fifth but beaten for all the money by only two and one-half lengths. In another half furlong he most likely would have been in front.

Portmanteau, another Chicago horse, one which Ben Rosenheim got ready for the races on the bridle paths in Jackson park, also was coming like a nonstop express. He ate up about an acre of ground as he passed one horse after another to lose the decision to Supreme Sweet by little more than a head. Blue Day hung on to be third and the easterner, Capacity, after making the early pace, was soundly beaten.

Supreme Sweet Pays $4.40.

Supreme Sweet had been backed with great confidence and paid $4.40. Portmanteau and Blue Day were long shots. The time was 1:06 1-5, only a second off the track record.

There were too many smart handicappers in the crowd to let the daily double pot mount up. It was the second largest pool of the meeting, going above $5,000. However, 221 of the customers hooked up Thomas Seth and Alamae, the winners in the second and third races.

Thomas Seth had no trouble at all winning, and Alamae won fairly easily from Gypsy Chief, which had some bad luck at the head of the stretch. Hence the daily double paid only $22.86, which was a new low.

The Aurora spring season hits the half way mark this afternoon, and General Manager E. F. Carruthers says there is no reason to sing the blues.

"Our business has been better than we expected," Carruthers said. "We have operated at a profit so far, and that's something very few of the race tracks in the country can brag about."

The competition the Aurora track encountered from the new Sportsman's Park in Chicago has been a healthy stimulant to the sport in Aurora. The racing has been more interesting than ever before. Better horses have been running. Nobody has been loafing. The riding has been way above the jockey performances of other seasons.

From out of the east came War Saint yesterday to win the mile and seventy yards fourth race and enable his backers to stage a right merry cleanup. He came here fresh from two victories at Havre de Grace. Yet the Aurora regulars didn't have much confidence in him and they made Come On, always popular at Aurora, the short priced favorite.

War Saint led by a wide margin most of the way. Come On didn't start running until the stretch. He closed an enormous gap and was near victory right at the end, but lost by a head. General Court also came from way back and was third.

The easterners, who expected to get about six to five or even money on War Saint, collected a little better than 3 to 1. War Saint's race was the best of the season at Aurora. He ran the first six furlongs in 1:12 3-5 and the mile in 1:39 2-5. He covered the mile and a sixteenth in 1:43¾, very fast time.

Albie Booth Back in Yale Uniform After 5 Months

New Haven, Conn., May 10.—(AP)—Albie Booth returned to Yale athletic competition today after five months' inactivity because of a lung infection, taking his old place as shortstop on the Eli baseball team in its game against Rikkio university of Japan. Booth, who was given permission to play after a physical examination, was greeted with a cheer by the surprised spectators when he came on the diamond.

LOMBARDI MEETS MASTER; PHILS WHIP REDS, 4-0

Benge Limits Slugger to One Single.

Cincinnati, O., May 10.—[Special.]—The Cincinnati Reds' winning streak was halted at five straight today when Ray Benge of the Phillies held them to five hits and shut them out, 4 to 0. Chick Hafey was the only Red to connect for more than one base. He turned a hit into a double by some fast running to beat the throw to second by inches.

The chief reason for Benge's success was the fact that he checked the bat of big Ernest Lombardi, Cincinnati catcher, a feat no opposing pitcher has been able to do for the last five days. After breaking up several games with doubles, triples, and home runs, Lombardi could get only one single today and that came with the bases empty and two out.

Philadelphia clinched the decision with a two run spurt in the third inning. Harry McCurdy singled and took second as Ray Kolp took Mallon's grounder and threw to second for an attempted forceout. The play would have been a success except for the fact that Morrisey failed to cover and the ball traveled into the outfield. Bartell singled to center and was forced at second, McCurdy scoring on the play.

Lombardi's day became a complete failure when one of Kolp's pitches eluded him for a passed ball, permitting Mallon to speed home with the second run. Both clubs played errorless ball. Score:

PHILADELPHIA.	Ab	R	H	P	A
Mallon,2b	4	1	0	1	2
Bartell,ss	4	1	2	4	4
Klein,rf	4	0	2	0	0
Hurst,1b	4	0	0	11	0
Whitney,3b	4	1	1	2	3
G.Davis,cf	3	0	0	4	0
Lee,lf	4	0	1	3	1
McCurdy,c	4	1	2	2	0
Benge,p	3	0	0	0	4
	34	4	8	27	14

CINCINNATI.	Ab	R	H	P	A
Douthit,cf	4	0	2	1	0
M'rsey,2b-ss	3	0	1	1	6
Herman,rf	4	0	0	2	0
Lombardi,c	3	0	1	3	1
Hafey,lf	3	0	1	4	0
Gilbert,3b	3	0	0	1	2
Heath,1b	3	0	0	7	0
Dur'her,ss	2	0	0	2	0
Rieh,2b	0	0	0	0	0
Kolp,p	2	0	0	0	1
	*29	0	6	27	10

*Lucas batted for Durocher in eighth and Heiman batted for Kolp in ninth.

Philadelphia	002	000	110—4
Cincinnati	000	000	000—0

Two base hits—Bartell, Klein, Hafey. Stolen base—Klein. Sacrifices—G. Davis, Morrissey. Double play—Lee to Hurst. Struck out—Benge, 2; Kolp, 3. Umpires—Reardon and Barr. Time—1:36.

IOWA CAPTAIN, 3 OTHERS DROPPED FROM BALL TEAM

Iowa City, Ia., May 10.—[Special.]—Capt. Elmo Nelson, catcher, and three other University of Iowa baseball players were dropped from the squad today by Coach Otto Vogel. The other athletes are Wesley Fiala, regular right fielder; Leo Frigo of Chicago, utility outfielder and a major letter veteran, and Edgar Groepper, utility infielder.

Frank Drager, Monroe Center, Ill., shortstop, was suspended indefinitely. Coach Vogel refused to say whether he will be permitted to play in the two game series against Wisconsin Friday and Saturday.

It is understood that the four players were dropped for violation of training rules.

Major Leagues

AMERICAN LEAGUE.

	W.	L.	Pct.		W.	L.	Pct.
Wash'ton	17	5	.773	St. Louis	11	14	.440
New York	13	6	.684	Phila	9	12	.429
Detroit	13	8	.619	CHICAGO	6	17	.261
Cleveland	16	10	.615	Boston	4	17	.190

YESTERDAY'S RESULTS.

Philadelphia	9;	Chicago	0
Detroit	11;	Boston	0
New York	10;	St. Louis	3
Cleveland at Washington; rain.			

GAMES TODAY.

Chicago at Phila.	St. Louis at N. Y.
Cleveland at Wash.	Detroit at Boston.

NATIONAL LEAGUE.

	W.	L.	Pct.		W.	L.	Pct.
CHICAGO	17	6	.739	St. Louis	11	13	.458
Boston	13	9	.619	New York	9	12	.400
Philad'a	12	10	.545	Brooklyn	7	13	.350
Cincinnati	14	12	.538	Pitts'gh	7	15	.318

YESTERDAY'S RESULTS.

Chicago	9;	New York	2
Philadelphia	4;	Cincinnati	0
Other games postponed; rain.			

GAMES TODAY.

New York at Chicago. Philad'a at Cincinnati. Boston at Pittsburgh. Brooklyn at St. Louis.

SURE ENOUGH, HE PICKS RIGHT ONE

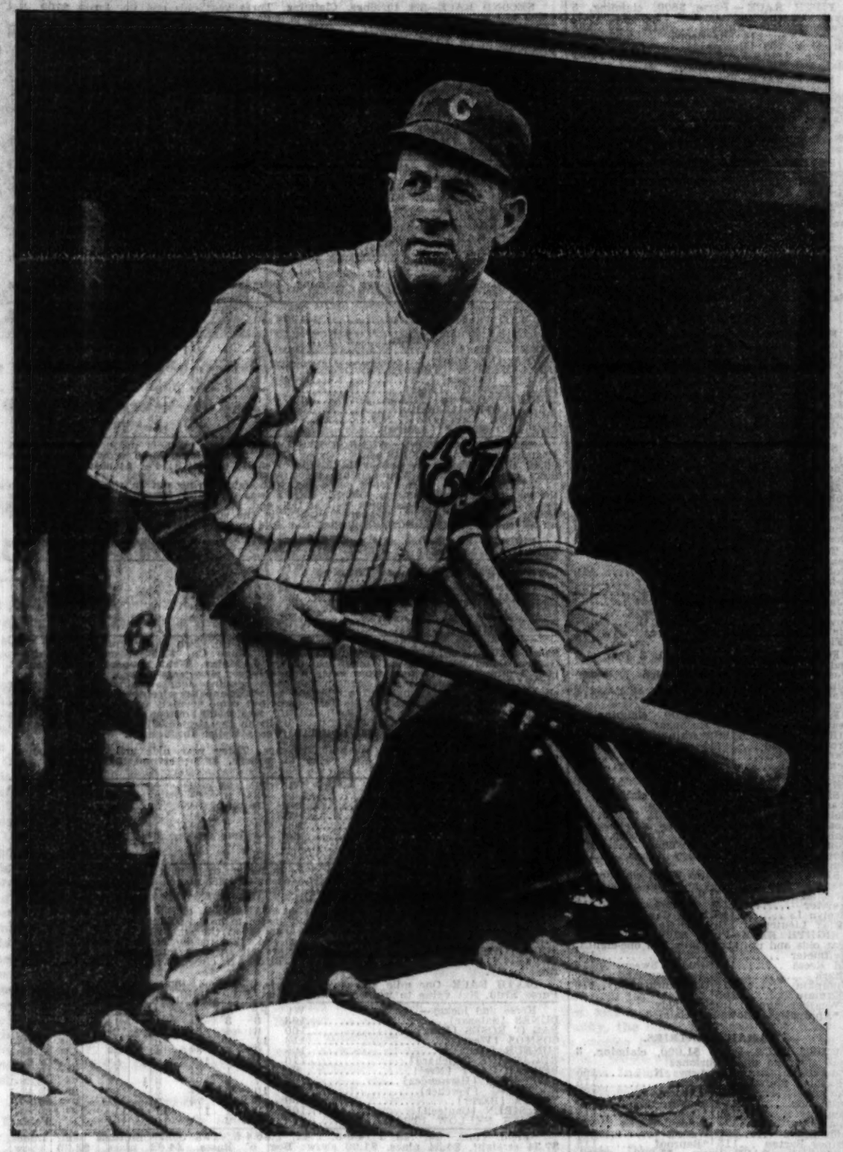

Charley Grimm deliberates in the Cubs' dugout, trying to decide which bat he'll use in the second inning. He picks the right one. A few minutes later he smashed a single off Pitcher Gibson's leg and two runs followed. Charley, with another single, also figured in the five run explosion in the fourth inning.

[TRIBUNE Photo.]

How I Got My Start in Baseball

BY JOHNNY MOORE.

[As told to Irving Vaughan.]

There was no high school or college baseball to give me my start. I had to grow up on a corner lot. The idea of making a living at the game never entered my head. I simply liked to play. Once in it, however, I just drifted along.

JOHNNY MOORE.

The corner lot career was followed by the usual step to a semi-pro team. That was in 1924 in my home town of Waterville, Conn. At the time I thought I was a first baseman, but the idea didn't last more than a couple of seasons. I played that position with a factory team in 1925 at Bristol, Conn.

During 1925 Neal Ball, the man who made an unassisted triple play while with the Cleveland club, called at Bristol with the idea of looking for suitable material for the New Haven, Conn., Eastern league team. I went to New Haven for the last two weeks of that season and Clyde Milan, the manager, promptly dropped me into an outfield berth.

When the 1926 season got under way the New Haven club decided I wasn't quite ripe for that company, so passed me along to Waterbury. Inside another year I was back at New Haven and at the end of the 1927 season was purchased either by the Cubs or by Reading, which the Cubs owned. Anyway, I went to work for Reading in 1928 and then was promoted to the Cubs.

Hockey Heads Adopt $7,500 Salary Limit

New York, May 10.—(AP)—The National Hockey league voted at its semi-annual meeting today to enforce hereafter a salary limit of $70,000 for each of the eight clubs and an individual limit of $7,500.

Some of the stars, President Frank Calder explained, have been drawing as high as $11,000 a season. Traveling and other expenses also will be held to a minimum next year, Calder said.

In drawing up next season's schedule, the hockey officials will not consult the rinks in the various cities on available dates, as in the past. The playing dates will be assigned and it will be up to the rinks to make their open dates conform.

No players were drafted from the minor leagues and no changes made in the rules.

Total attendance in the eight cities was 1,627,702, a decrease of more than 100,000 from the 1931 season, Calder said. Boston led with 295,548 paid admissions.

A. Pfleiderer was appointed to succeed Charles A. Hughes as the Detroit member of the board of governors. All other members were reelected.

Western Amateur Date Is Moved Up to Aug. 22

Rockford, Ill., May 10.—[Special.]—The Western amateur golf championship tournament will start on Aug. 22 instead of Aug. 29, it was announced today. The change in the dates was made to avoid conflict with the Walker cup tournament.

It's Root Against Fitzsimmons for Giant Farewell

Charley Root, who lost his last start to the Dodgers, 2 to 1, because of errors, will be elected to tackle the Giants in the last of the abbreviated series today. Freddy Fitzsimmons, the California poultry raiser, probably will be Mr. McGraw's pitcher.

When Burleigh Grimes walked from the mound to the dugout in the second inning of Sunday's game it was as much through error as a desire to get a fresh mouthful of slippery elm. Capt. Grimm called for time and Grimes accepted this as a sign that he was through. When he reached the bench Hornsby asked what was wrong. Grimes replied that Grimm had waved him out. When told that Grimm was merely trying to give him a breathing spell Grimes grabbed his slippery elm and trotted back to work.

Mr. James Francis Hogan, Giants' backstop, is having trouble keeping his weight below the 250 pound mark. He is dieting on slabs of well buttered bread, creamed potatoes, pie, ice cream, and cream puffs and plenty of them. McGraw keeps track of the boy's feeding by scanning the dining room checks, but the espionage system doesn't discourage the portly Francis.

The cold weather didn't discourage the women holding free tickets. There were 5,000 of them present. They were augmented by about 7,500 paying customers.

The infielders took care of all except 6 of the Giants' 27 putouts. Thirteen of them went into the hands of the agile Grimm, who also contributed 2 assists.

ADMITS GIANTS TO HIS MYSTIC ORDER ON 5 HITS

Infield Matches Lon's Work.

Flying High

NEW YORK.	Ab	R	H	P	A
Critz,2b	4	0	0	0	4
K'necke,lf	4	0	0	0	0
Lind'em,cf	4	0	0	4	0
Terry,1b	4	1	1	15	0
Ott,rf	2	1	1	2	0
Jackson,ss	4	0	1	1	3
Vergez,3b	3	0	1	0	2
Hogan,c	2	0	1	2	1
Gibson,p	1	0	0	0	0
Sch'cher,p	1	0	0	0	2
Bell,p	0	0	0	0	1
	*30	2	5	24	13

CHICAGO.	Ab	R	H	P	A
Rich'b'g,rf	4	1	1	2	0
Herman,2b	3	2	1	3	6
English,3b	4	1	2	0	4
J.Moore,rf	3	1	1	2	0
Steph'son,lf	4	1	1	2	0
Hemsley,c	4	2	1	3	0
Grimm,1b	4	1	2	13	2
Jurges,ss	4	0	1	0	6
Warneke,p	4	1	1	2	0
	34	9	11	27	18

*Leslie batted for Schumacher in 8th.

New York	000	010	001—2
Chicago	020	502	00*—9

Errors—Critz, Ott, Hogan. Runs batted in—Jurges [3], Grimm, Warneke, Richbourg, English [2], Jackson, Herman, Ott. Two base hits—Jurges, Jackson, Richbourg, Ott. Three base hits—Warneke, English. Stolen bases—Herman [2]. Sacrifice—Richbourg. Double plays—English to Herman to Grimm; Jurges to Herman to Grimm. Bases on balls—Gibson, 1; Schumacher, 1; Warneke, 2. Struck out—Gibson, 1; Warneke, 3. Hits—Gibson, 7 in 3 1-3 innings; Schumacher, 4 in 3 2-3; Bell, 0 in 1. Hit by pitcher—Warneke [Hogan.] Losing pitcher—Gibson. Umpires—Pfirman, Quigley and Rigler. Time—1:48.

BY IRVING VAUGHAN.

The Giants, like the Reds, Cardinals, and Pirates, now are enrolled as full fledged members of the club being organized by Lon Warneke, the Arkansas pitching phenom. The New Yorkers joined up yesterday almost without protest and to make sure Warneke's fifth straight triumph would be properly garnished the Cubs put on a hitting and fielding exhibition which bowled over their ancient enemy, 9 to 2. It was the fourth in a row for the first place tenants.

Warneke, with allowance for the aid given him by his infielders, fast balled and curved his foes down to five hits. He started off at such a dizzy pace that three of the first four men to face him struck out. He didn't surrender a hit until the fifth, when two of them followed a walk and gave New York a run. The next Giant hit didn't appear until the eighth. Then a pair of safeties occurred in the ninth to furnish another New York run and make Warneke's record for the season nine tallies in 48 innings of pitching.

Steal Hits from Giants.

Here are just a few of the hair raisers with which Warneke was helped on his way: English stole a hit from Vergez by a stop far back of third base. Herman with a one handed running stop, and Grimm with one of his rubbery, falling catches of the throw caused Koenecke some disappointment. The same batter suffered later on another sensation in which Grimm featured. Another theft was perpetrated on Ott by Jurges' pickup and throw on a slow bounder. And there were a few other worthy defensive deeds, notably two double plays perpetrated just when the Giants thought they were cooking up some runs for themselves.

In his anxiety to get his men started out of their uncomfortable second division berth, Mr. McGraw elected Sam Gibson for his starting pitcher. The Cubs dusted him off in a hurry, causing McGraw to wish he had back the $17,500 he gave to San Francisco for the tall right hander. Gibson took one jolt in the second, two runs scoring. He took another in the fourth and was hurriedly banished when Warneke added a triple to a series of singles by Stephenson, Hemsley, and Grimm. Five runs were across the plate before rescuer Hal Schumacher could induce the Cubs to quiet down. They broke out only once after this, that being in the sixth when Richbourg, Herman, and English collaborated.

Jurges' Hit Scores Two.

As soon as the second inning opened Mr. McGraw had reason to remember that $17,500 he paid for Gibson. Moore was given a pass. A pop foul eliminated Stephenson, but Hemsley survived on Critz's muff of a short fly which the wind carried. Grimm resorted to violence by almost knocking a leg off Gibson with a drive which caromed off toward third. This filled the bases. Jurges drove two of the waiters home by doubling to left. That was all the excitement for a few minutes.

The heavy firing in the satisfactory fourth opened with Stephenson's one base drive to left. Hemsley bunted, but before the large Mr. Hogan could bend down, turn around and throw, Hemsley was across first base. Grimm singled to right, Stephenson scoring, and when Ott threw wild to the plate, Grimm strolled down to second. Ott made a lucky one-handed stab of Jurges' liner and Hemsley registered after the catch. Warneke then tossed an insult at Gibson in the shape of a three-bagger to left center, Grimm scoring.

Work Squeeze Play.

Schumacher appeared at this point and by way of variety Richbourg flashed the squeeze play sign to Warneke, who started for the plate with the pitch. Richbourg did his share by bunting perfectly. He was thrown out, but Warneke counted. Herman coaxed a pass from Schu-

[Continued on page 25, column 6.]

OLD MARES STILL CAN STEP; FIGHT IT OUT FOR PURSE

Sweep Net Beats Bernice Van at Sportsman's Park.

BY CHARLES BARTLETT.

Six horses went to the post in the Lake Forest purse, the feature race at Sportsman's Park yesterday, but half way through the backstretch two old mares, Sweep Net and Bernice Van, decided to take it over for themselves. By the time they began the run for home, the rest of the field might as well have dropped out.

Bernice Van, second choice in the betting, dashed out in front as if she were going to stay there for the entire mile and 70 yards. She had Southland Belle and Miss Peggy for company the first time around the half mile oval, while Jockey Mel Knight was holding Sweep Net in fourth place. He gave her the word in the middle of the back stretch, and she ran over Southland Belle and Miss Peggy before they knew what had happened. She was on Bernice Van's heels in no time, but that lady was not to be headed yet.

Eight Lengths in Front.

They began such a sprinting duel on the turn that by the time they entered the stretch they were eight lengths ahead of the rest of the field. Mickey Harrison was holding Bernice Van's head in front but half way to the judges' stand, Knight gave Sweep Net a couple of taps with his switch and she moved on past Bernice Van as if the latter were standing still. Sweep Net had been made a slight favorite over Bernice Van and paid $6.14 in the mutuels. Bernice Van was at $2.92 to place, while Broad A, which came up for the show, paid $5.04.

George Collins' gelding Thistle Dee, which had failed in two previous efforts at Sportsman's Park, finally rewarded his followers in the fourth event, in which he lasted just long enough to nose out Martha Long, holder of the track record at the distance, a mile and a sixteenth. West Point finished third. Jockey Dye took Thistle Dee to the front as soon as they left the barrier and kept him there all the way, although Martha Long probably would have caught him in another ten yards. He paid $6.46 to win in the $2 mutuels.

Nardo, Orkin Finally Win.

Nardo and Orkin, both of which have been on the Cicero premises since the opening of the meeting, also entered the winners' circle. Nardo won the first, a maiden race for three year olds, by a neck from Princella with Red Note third. He returned $15.88 to his $2 followers. Orkin, ridden by McLaren, took the second from Flying Ambassador and Hypoluxo, the latter making his second appearance as a favorite in two days. Orkin brought his followers $12.84.

The bettors couldn't seem to make up their minds about choosing a favorite in the third, for five horses, Polly's Folly, Solus, Martha Mae, Ada Epinard and Take Off, went to the post at odds of approximately 4 to 1 each. Polly's Folly already had her mind made up and when they came into the stretch she was two lengths in front of Martha Mae. Solus took the show money. Polly's Folly paid $10.12 to win.

Bracken Rides Winner.

Jockey H. Bracken fooled the fans when he brought H. C. Rumage's Preferred home in the five furlong sixth. Bracken, an apprentice who has done very little riding, is a stranger to the winner's circle, but he made no mistake about booting Preferred into it. The winner paid $15.82, Itso took the place, while Jalpur, a leader in the early running, came in third.

Mel Knight rode his second winner of the day in the seventh when he sent Little Coventry to the front after Satin Spinner, well played, had set the pace the first time around. Greenwald closed up second and Satin Spinner third. Little Coventry paid $14.38 in the $2 mutuels.

FOUR WILDCAT TEAMS IN ACTION THIS WEEK-END

Four Northwestern teams — track, baseball, tennis, and golf—see action against Big Ten opponents this week.

The baseball team meets Illinois at Roycemore field Saturday. The game is the second of a two game series, the first of which the Wildcats won, 8 to 5.

Coach Paul Stewart probably will send Lefty Harris against the Illini again. Harris lost, 5 to 2, to Minnesota last week, but the defeat was due principally to spotty hitting and fielding behind him.

Other contests scheduled for Saturday include a tennis match with Minnesota at Evanston, a golf match with Iowa at Iowa City, and the triangular track meet at the Midway against Chicago and Wisconsin.

BURGOO KING IN PREAKNESS SURE, BARRING MISHAP

New York, May 10.—[Special.]—Burgoo King, winner of the Kentucky Derby, is being groomed for the Preakness next Saturday, it developed today. Formal entry will depend on the colt's owner, Col. E. R. Bradley, but Trainer Dick Thompson said there was little doubt that "we'll be in on the Preakness."

The horse was put through a light gallop at Belmont Park today, and Thompson said there would be another round of such exercise tomorrow preliminary to the proposed trip to Pimlico.

Burgoo King appeared in fine condition, and Thompson said he thought nothing short of an accident would keep him out of the Preakness.

Pirates Release 2 Pitchers; One Sent to Des Moines

Pittsburgh, Pa., May 10.—[Special.]—The Pittsburgh club of the National league today announced that Pitchers Lloyd Kennedy and John Niggeling have been released. Kennedy, who was obtained from the Burlington club of the Mississippi Valley league, was granted his unconditional release, while Niggeling was sent to Des Moines.

SMITTY—NONE GENUINE WITHOUT THIS SIGNATURE

NEWS FROM THE RACE TRACKS

SPORTSMAN'S PARK.

FIRST RACE—Purse $700, claiming, 3 year olds, about 5 furlongs:
Nardo, 115 [R. Allen]....15.88 5.88 3.84
Princelle, 110 [Harrison]. 4.10 2.84
Red Note, 115 [E.Johnson] 3.88
Time, 1:03 4-5. Bridgeport, Palmetto Pangle, Box Office, Badminton, Boston Rose, Lydia Ann, and Virginia O. ran.

SECOND RACE—Purse $700, claiming, 3 year olds and up, about 5 furlongs:
Orkin, 110 [McLaren].....12.84 5.10 2.68
Flying Ambassador, 115 [Martin] 7.00 3.30
Hypoluxo, 110 [J. Privett] 2.52
Time, 1:03 4-5. Smoldering, Prince Hawkins, Western Princess, Wega, and Megazza ran.

THIRD RACE—Purse $700, claiming, 3 year olds and up, about 5 furlongs:
Polly's Folly, 115 [Pierce].10.12 6.14 4.24
Martha Mae, 110 [Sylvia]. 5.24 3.90
Solus, 115 [R. Allen].... 4.34
Time, 1:03 2-5. The Abbott, Nicaragua, Ada Epinard, and Take Off ran.

FOURTH RACE—Purse $700, claiming, 3 year olds and up, mile and one-sixteenth:
Thistle Dee, 118 [Dye].... 6.46 4.16 3.10
Martha Long, 107 [Reeves] 4.78 3.52
West Point, 112 [Martin].. 3.96
Time, 1:59 3-5. Camp Lady, Heads Up, and Tom Ormont ran.

FIFTH RACE — Purse $800, claiming, 3 year olds and up, mile and 70 yards:
Sweepnet, 108 [Knight] 6.14 3.20 2.98
Bernice Van, 114 [Harrison] 2.92 2.72
Broad A, 105 [Burney] 5.04
Time, 1:48 4-5. Southland Belle, Yaller Gal, and Miss Peggy ran.

SIXTH RACE—Purse $700, claiming, 3 year olds and up, about 5 furlongs:
Preferred, 110 [Bracken].15.82 7.26 6.46
Itso, 120 [Remillard]...... 6.44 5.52
Jalpur, 108 [Moore]...... 6.42
Time, 1:03. Venarock, Peralta, Bon Worthington, Chattahoochee, and My Inver ran.

SEVENTH RACE—Purse $700, claiming, 3 year olds and up, 1 mile and seventy yards:
Little Coventry,118[Knight].14.38 5.08 3.54
Greenwald, 110 [Dupuy].... 3.36 2.56
Satin Spinner,110[Remillard] 2.98
Time, 1:49. Adalor T, Arabian, Expiate, and Playbill ran.

EIGHTH RACE—Purse $700, claiming, 3 year olds and up, 1 1-16 miles:
Princess Dare, 105[Sylvia].11.22 4.82 3.26
Morocco, 115 [Knight].... 3.98 2.72
Montferrat, 113 [McLaren] 3.04
Time, 1:59 2-5. Jack Murphy, Aviator, Sam Sweeney, and Bud Charlton ran.

SPORTSMAN'S PARK ENTRIES.

FIRST RACE—Purse $700, maidens, 3 year olds, 4½ furlongs:

Hukill	115	Brilliant Lad	115
Cedar Valley	115	Perfect Heart	115
Chickaloo	115	Chilow	115
Parkersburg	115	†Princess Val	112
Worthy's Pride	115	Land Girl	112
Miss Maritime	112	Col. Cloister	115
Laga	112	Dunlin Boy	115
Liberty Flag	112	†Prudie Broom	112

†Mrs. A. K. Weast entry.

SECOND RACE—Purse $700, claiming, 3 year olds and up, 6½ furlongs:

Eddie Lehmann	112	One Grand	112
Tom Vernia	112	Marabou	111
*Zebra	106	Imperial Air	107
John Speed	112	Skipaway	107
Deserve	112	Betsy Jane	107
Emma Hoagland	112	*Maunaolu	102
*Sargasso	107	Uncle Charlie	115
Deerwood	104	White Knee	112

THIRD RACE—Purse $700, claiming, 3 year olds and up, 6½ furlongs:

Noble Wrack	112	Plumbago	112
Beige	116	*That's All	111
Boyish Bob	112	Blind Hills	111
*Jacquelyn Coogle	102	Garden Seat	103
*Leanto	99	Frenchburg	112
Jovial Friar	112	Grandma G.	107
Sir John K.	112	*Moronge	111
*Fig Leaf	102	Finnath	112

FOURTH RACE—Purse $800, 3 year olds and up, 6½ furlongs:

Fort Worth	114	Dr. Parrish	110
King Cherokee	118	Lonell	110
Madder	112	Pomfret	104
Porto Play	118		

FIFTH RACE—Purse $800, claiming, 3 year olds and up, 6½ furlongs:

*Ultimate Vote	106	*Orkin	103
Crowned Head	111	Night Edition	104
Parties	110	King Halma	113
Semester	108	Harry Hieover	108
Bernice Van	107	Playbill	108
*Hypoluxo	103		

SIXTH RACE—Purse $700, claiming, 3 year olds and up, 6½ furlongs:

Folamile	108	Martha D.	103
Lothario	108	Sporting Maude	103
Bob Weidel	108	Amer. Thunder	103
Tom Ormont	118	Hot Time	108
Hotiz	108	Harry Kuhns	108
Gurgler	114		

SEVENTH RACE—Purse $700, claiming, 3 year olds and up, about mile and one-eighth:

Arabian	115	*Skibo	110
Aviator	115	*Clarifier	110
Evelyn L.	110	Nose Gay	110
*Flag Lieutenant	110	Open Go Shut	115

EIGHTH RACE—Purse $700, claiming, 3 year olds and up, about mile and one-eighth:

Voltmeter	115	Courier	115
Ed Reese	115	Golden Sweep	115
Shark	115	Miss Maryland	110
Bumpkin	115	Chrysanthemum	110
*Expiate	105		

Weather cloudy; track muddy.
*Apprentice allowance claimed.

JAMAICA ENTRIES.

FIRST RACE—Purse $1,000, claiming, 3 year olds and up, 6 furlongs:

Panguitch	120	Agnes N.	105
*Fashion Show	110	Yancey	115
Noajoyce	125	Political	120
Jubilation	120	Backfire	120
Genius	120	*Dunrode	115
Sea Saint	110	Golden Whisk	120
Affirmative	120	Wacam	110
Prince Barton	115	*Reproof	115

SECOND RACE—Purse $1,200, added, claiming, handicap, 3 year olds and up, 1 mile 70 yards:

*Little Nap	111	Rideaway	115
Apprentice	118	First Mission	104
*Raccoon	109	Alcansale	115

THIRD RACE—Purse $1,000, conditions, 3 year olds and up, 6 furlongs:

Fashion Show	102	Pardee	109
Okaybee	108	Pilate	113
Golden Whisk	111	Sun Mission	113
Everytime	113	Cabezo	111
Claremont	111	Anna V. L.	102
Villon	107		

FOURTH RACE—Purse $2,000, added, claiming stakes, 3 year olds and up, 1 1-16 miles:

Night Patrol	120	Flaming	128

FIFTH RACE—Purse $1,000, conditions, maiden 2 year olds, 5 furlongs:

H. A. Bentham	112	Pompoleon	112
Single Brig	109	Erriacodd	112
My Daughter	109	Yonkers Flash	112
Ottie M.	109	Zombro	112
Chief Almgren	112	Flying Dragon	112
Last Bid	109		

SIXTH RACE—Purse $1,000, claiming, 3 year olds and up, 1 1-16 miles:

Array	109	*Lucky Jack	100
*Zonda	100	*Bob Shannon	104
*Bob's Play	104	*Blue Darter	104
Batty	112	Westko	109
*Watch Girl	100	Bounding Deep	109
Croyden	109	Lansquenet	109
*Era	108	*Stretcher	104
Black Patricia	108	Francock	109

Weather clear; track fast.

CHURCHILL DOWNS RESULTS.

FIRST RACE—Purse $800, claiming, maiden 2 year olds, 4½ furlongs:
Hildur Rock, 110[Landolt].13.38 4.74 3.74
Old Judge, 115 [Chiavetta] 3.34 2.60
Lee Gold, 115 [Moran] 5.22
Time, :55. Faithful Hudson, Simon, Sym Jack, *Jack Knife, *Bobs Buddy, *Bob Dozer, American Prince, Southard, and Speckle ran. *Field.

SECOND RACE—Purse $800, claiming, 3 year olds and up, 6 furlongs:
Parnell Bound, 121 [M'tin] 5.38 2.72 2.42
Bill Looney, 122[C.E.Allen] 4.36 3.18
Brush Down, 108 [Landolt] 3.44
Time, 1:13 1-5. *Big Business, Abes Pal, *Agnes P., Sophist, Zean, Grand Champion, *Cheronap, Perkins, and Prince Farthing ran. *Field.

THIRD RACE—Purse $900, allowances, 2 year old fillies, 4½ furlongs:
OliveSabaath, 115 [E.Poole].17.14 11.40 6.68
St. Jessica, 112 [Simpson].. 10.82 6.04
†Absolution,112 [G.Elston]. 4.04
Time, :54 4-5. Bubbling O, Dry Purchase, Three Bees, Sue Terry, †Double Shuffle, Black Squaw, Patricia Grey, and Battina H ran. †—Greentree entry.

FOURTH RACE—Purse $900, allowances, 3 year olds, 6 furlongs:
Indian Runner, 110 [Corbett].3.58 2.86 2.34
Porter's Dream, 105 [Pichon] 5.38 3.42
I Say, 105 [C. E. Allen] .. 4.88
Time, 1:12 1-5. Oh Dave, Peggy Lehmann, Stone Street, Sir Melton, and Kendalla ran.

FIFTH RACE—Purse $900, claiming, 3 year olds and up, 1 1-16 miles:
Prose and Po'y, 120[Allen] 4.28 3.22 2.14
Chokoloskee, 116 [Baker]. 4.82 3.22
Blot, 115 [Elston]........ 2.24
Time, 1:46 2-5. Noelwood, Lucky Dan, and Judge Lueders ran.

SIXTH RACE—Purse $800, claiming, 3 year olds and up, 1 1-16 miles:
Prefer, 103 [Landolt] 7.38 3.28 2.42
Bonnet, 108 [M.Rose] .. 3.60 2.48
Majel, 115 [Clelland] 3.60
Time, 1:48. Cassinette, Lena M., My Desire, Sis Esther, and Pretti Sing ran.

SEVENTH RACE—Purse $800, claiming, 3 year olds and up, 1 1-16 miles:
Lady Gibson, 113 [Elston] 6.00 4.04 2.36
Madelon, 115 [Corbett]... 6.84 4.12
Elizabeth Fox, 108 [Rose] 2.26
Time, 1:48 3-5. Vestal Maid, Arrowlike, Grecian Beauty, Elkay W. and Luray ran.

AURORA FORM CHART

FIRST RACE—Weather cloudy. Track fast. Four and one-half furlongs. Two year olds. Claiming. Purse $700. Net value to winner, $525; second, $100; third, $50; fourth, $25.

Horse and jockey—	Wt	PP	St	¼	Str	Fin	Eq odds
LERACK [Cox]	118	12	5	1 1½	1 1¼	1 1½	4.16-1
SUNNYSIDE UP [Whitacre]	102	5	4	5 1	6 2	2 1	31.60-1
LADY WEST [McCoy]	106	8	7	4 2	4 2	3 ns	3.48-1
GO EASY [Hernandez]	104	11	10	9 2	9 2	4 ns	9.72-1
LUCY MENIFEE [King]	102	2	2	2 1	3 2	5 ns	8.62-1
STATELY LADY [Groos]	110	9	11	8 1	8 1	6 ns	23.65-1
CRUCIAL TEST [Palumbo]	110	3	3	3 1	2 1	7 2	2.38-1
SAMMY TUCK [Reno]	105	10	12	11	10 2	8 1	*25.84-1
MISS DELIGHT [Neel]	100	1	1	7 2	5 1	9 2	21.96-1
CHARMING EMMA [Salazar]	102	7	6	6 1	7 1	10 2	*25.84-1
ALMADELE [Tilden]	106	4	9	12	11 2	11 2	28.40-1
DODY [West]	105	6	8	10 1	12	12	*25.84-1

*Field. Time, :24, :48, :54 1-5. Two dollar mutuels paid: Lerack, $10.32 straight, $8.06 place, $5.54 show; Sunnyside Up, $31.08 place, $19.74 show; Lady Westy, $4.60 show. Winner trained by O. L. Foster. Went to post at 2:16. At post ½ minute. Start good from gate. Won easily; place driving.

LERACK, breaking from the outside position, soon sprinted to the front and, making a good lead approaching the stretch turn, held it to the end to win easily. SUNNYSIDE UP raced well and closed gamely to best the others. LADY WESTY saved ground in the stretch, but did not threaten the winner. GO EASY gained steadily and was going well at the finish. CRUCIAL TEST swung wide at the stretch turn and tired badly. LUCY MENIFEE also weakened in the stretch.

SECOND RACE—Six furlongs. Claiming. Three year olds and up. Purse $700. Net value to winner, $525; second, $100; third, $50; fourth, $25.

Horse and jockey—	Wt	PP	St	¼	½	Str	Fin	Eq odds
THOMAS SETH [Salazar]	110	4	7	6 2	5 2	2 2	1 1	2.97-1
FORTUNATE MANN [Reno]	110	11	8	7 1	3 1	4 1	2 1½	9.41-1
MAILLIW [King]	104	12	3	8 1	7 1½	6 2	3 ns	7.54-1
SCONE [Lane]	105	5	1	1 1	1 1	1 1	4 2	2.39-1
NORMA HAL [Leyland]	110	9	10	10 1½	10 2	8 1	5 1	32.41-1
HALDWYER [Hendricks]	110	10	6	5 1	4 2	7 2	6 2	*21.60-1
FALMOUTH BELLE [Hernandez]	105	6	2	2 1	6 1	5 1	7 1	23.64-1
JOAN PAT [Hiad]	109	3	11	11 2	11 2	11 2	8 1	*21.60-1
AURICA [Tilden]	110	7	4	3 2	2 1½	3 1	9 1	12.28-1
LA COMPERE [Neel]	99	8	5	4 1	9 1	10 1	10 2	8.22-1
SANDY LADY [Montgomery]	110	2	9	9 1½	8 1	10 2	11 2	*21.60-1
PETER PETER [Whitacre]	115	1	12	12	12	12	12	41.39-1

*Field. Time, :24, :48 1-5, 1:14. Two dollar mutuels paid: Thomas Seth, $7.94 straight, $4.98 place, $3.88 show; Fortunate Mann, $8.86 place, $5.36 show; Mailliw, $5.28 show. Winner trained by G. Nugent. Went to post at 2:44½. At post ½ minute. Start good from gate. Won driving; place same.

THOMAS SETH, never far from the pace, headed SCONE an eighth out and took a good lead, but was under urging at the end to hold FORTUNATE MANN. Latter raced on the outside most of the way and was in trouble turning for home, but finished fast. MAILLIW broke well, but was outrun early and finished gamely. SCONE set the pace and tired in final furlong. AURICA and HALDWYER had early speed. LA COMPERE met with interference and was never dangerous. JOAN PAT closed with a rush.

THIRD RACE—Six furlongs. Claiming. Four year olds and up. Purse $800. Net value to winner, $625; second, $100; third, $50; fourth, $25.

Horse and jockey—	Wt	PP	St	¼	½	Str	Fin	Eq odds
ALAMAE [Reno]	105	10	4	1 1	1 1½	1 1	1 1	3.02-1
GYPSY CHIEF [Cox]	112	7	2	3 1	3 1	2 1	2 1	7.80-1
KNOCKABOUT [Hernandez]	107	12	1	2 1	2 1	3 2	3 2	9.64-1
LENNY [King]	102	3	3	4 1½	4 1	4 1	4 1	5.84-1
SYDKA [Palumbo]	102	11	9	6 2	5 2	5 2	5 1½	*8.75-1
ULTRAMARINE [Tilden]	107	11	11	8 1	6 2	7 2	6 2	29.72-1
AMOUR [Salazar]	102	1	5	9 2	8 1	6 2	7 2	19.40-1
DICK CHEVELY [Neel]	107	6	6	10 2	9 1	9 2	8 1	*8.75-1
TUFINUF [Cavens]	112	5	10	11 2	11 2	8 2	9 1	32.60-1
MRS. FOSTER [Lane]	102	4	12	12	12	10 2	10 1	3.86-1
CROONING [McCoy]	107	2	7	5 1	7 1	11 2	11 2	*8.75-1
CRUSHED STONE [Arcaro]	115	9	8	7 1	10 2	12	12	8.66-1

*Field. Time, :23 2-5, :47 1-5, 1:13 2-5. Two dollar mutuels paid: Alamae, $8.04 straight, $4.74 place, $3.48 show; Gypsy Chief, $6.80 place, $5.16 show; Knockabout, $6.40 show. Winner trained by L. Kindle. Went to post at 3:14½. At post 5½ minutes. Start good from gate. Won driving; place same.

ALAMAE went to the front early and, although bearing out in the stretch, led to the end to win under urging. GYPSY CHIEF was never far from the pace and, saving ground in the stretch, was going well at the end. KNOCKABOUT was a forward contender from the start, but weakened slightly in the run home. LENNY also raced well up all the way. MRS. FOSTER trailed the field most of the way.

FOURTH RACE—One mile and seventy yards. Three year olds and up. Claiming. Purse $900. Net value to winner, $675; second, $125; third, $75; fourth, $25.

Horse and jockey—	Wt	PP	St	¼	½	Str	Fin	Eq odds
WAR SAINT [Critchfield]	114	3	2	1 2	1 1	1 2	1 1	3.03-1
COME ON [Richard]	114	1	3	4 1	4 2	2 1	2 1½	1.19-1
GENERAL COURT [Neel]	99	4	4	5 1½	3 2	3 2	3 2	9.22-1
DARK AYR [Arcaro]	104	5	1	2 1	2 1	4 2	4 2	8.66-1
JEANNE WACHS [McCoy]	110	6	5	3 2	5 2	5 2	5 2	5.42-1
TITUS [Tarmino]	112	2	6	6	6	6	6	38.60-1

Time, :23 3-5, :47 1-5, 1:12 4-5, 1:39 3-5, 1:43 4-5. Two dollar mutuels paid: War Saint, $8.06 straight, $3.72 place, $3.00 show; Come On, $2.84 place, $2.58 show; General Court, $3.48 show. Winner trained by J. Molay. Went to post at 3:45½. At post 4 minutes. Start good from gate. Won driving; place same.

WAR SAINT took a good lead in the early running and, showing the way under slight restraint, had enough left at the end to withstand the closing challenge of COME ON. Latter raced wide around the final turn, but came strongly in the stretch and was wearing the winner down. GENERAL COURT was badly outrun to the stretch, then made up much ground. DARK AYR tired badly in the stretch. JEANNE WACHS eased up and badly beaten in the last sixteenth, was a trailer throughout.

FIFTH RACE—Five and one-half furlongs. Three year olds and up. Allowances. The Momence. Purse $900. Net value to winner, $675; second, $125; third, $75; fourth, $25.

Horse and jockey—	Wt	PP	St	¼	½	Str	Fin	Eq odds
SUPREME SWEET [Neel]	106	3	3	2 1	2 1	2 1	1 ½	1.20-1
PORTMANTEAU [Montgomery]	108	6	5	5 4	5 2	5 h	2	14.40-1
BLUE DAY [McCoy]	108	2	1	4 1	4 1	3 h	3 1	7.00-1
CAPACITY [Boucher]	102	1	2	1 1½	1 2	1 h	4 1	2.88-1
PAUL BUNYAN [Leyland]	111	4	6	6 2	6 2	6 2	5 2	16.82-1
HOT SHOT [Lefoy]	116	7	4	3 1	3 1½	4 1	6 2	7.60-1
SALISBURY [Line]	111	5	7	7	7	7	7	38.60-1

Time, :23 2-5, :47, 1:00, 1:06 1-5. Two dollar mutuels paid: Supreme Sweet, $4.40 straight, $3.26 place, $3.40 show; Portmanteau, $9.38 place, $4.84 show; Blue Day, $3.76 show. Winner trained by C. E. Cole. Went to post at 4:16½. Off at once. Start good from gate. Won driving; place same.

SUPREME SWEET followed the pace of CAPACITY closely to the stretch, then forged to the front and, under hard riding, lasted to hold PORTMANTEAU. Latter came fast through the stretch and was gaining rapidly at the end. BLUE DAY was running strongly at mid-stretch, when he was taken to the inside between CAPACITY and SUPREME SWEET and was in close quarters all through most of the final furlong. CAPACITY tired in the last eighth. PAUL BUNYAN closed with a rush. HOT SHOT tired badly.

SIXTH RACE—One mile and seventy yards. Maidens. Three year olds. Claiming. Purse $700. Net value to winner, $525; second, $100; third, $50; fourth, $25.

Horse and jockey—	Wt	PP	St	¼	½	Str	Fin	Eq odds
DUNES [Salazar]	103	3	3	1 ½	1 h	1 ½	1 1	2.67-1
BAG O' ROSES [King]	100	6	4	3 ½	2 ½	2 h	2 nk	3.45-1
COSMOS [West]	113	11	6	8 1	6 1	4 2	3 ns	18.72-1
SUNEUR [Reno]	105	9	7	6 2	4 1	3 2	4 1½	21.63-1
RUGARTINE [Richard]	110	1	10	10 2	8 1½	6 2	5 2	*29.60-1
BEGGAR LADY [Neel]	98	5	1	2 ½	3 ½	5 1	6 2	10.30-1
SANTERNO [Hernandez]	104	7	8	9 2	9 1½	7 ½	7 2	2.36-1
SOOTHING [Vercher]	105	10	5	4 ½	5 1	8 1	8 2	19.42-1
VERDA [Bagur]	100	8	9	7 ½	7 2	9 10	9 10	63.80-1
SEA SIREN [Cantrell]	105	2	11	11	11	11	10 6	*29.60-1
FOOLISH FELLOW [Tilden]	108	4	2	5 h	10 6	10 1	11	28.70-1

*Field. Time, :24, :48, 1:14 3-5, 1:42, 1:46 4-5. Two dollar mutuels paid: Dunes, $7.34 straight, $4.54 place, $4.00 show; Bag o' Roses, $4.62 place, $3.70 show; Cosmos, $6.42 show. Winner trained by D. S. Fountain. Went to post at 4:45. At post 2 minutes. Start poor from gate. Won driving; place same.

DUNES went to the front early and, well rated, withstood several challenges from BAG O' ROSES to lead to the end. BAG O' ROSES saved all possible ground under good handling and made several attempts to get through on the inside of the winner, but was not good enough. COSMOS closed fast. SUNEUR made a brief bid in the stretch, but weakened near the end. SEA SIREN, RUGARTINE, and SANTERNO were off slowly. BEGGAR LADY and SOOTHING tired.

SEVENTH RACE—One and one-sixteenth miles. Three year olds and up. Claiming. Purse $800. Net value to winner, $625; second, $100; third, $50; fourth, $25.

Horse and jockey—	Wt	PP	St	¼	½	Str	Fin	Eq odds
CESARE [Lefoy Cunningham]	116	6	11	10 ½	6 2	6 2	1 ½	2.97-1
WOODGAIN [Groos]	113	2	2	3 2	2 ½	2 2	2 nk	18.73-1
LAURIE [King]	113	1	1	1 1½	1 1½	1 2	3 1	3.92-1
MOZART [Neel]	110	12	10	11 1½	10 ½	9 1	4 ns	4.46-1
SHONNA [Tilden]	113	3	9	6 ½	6 2	5 ½	5 1	24.19-1
MURMURING PINES [Cox]	113	7	12	8 2	7 2	4 1	6 h	8.68-1
SOLICITOR [Hendricks]	108	4	6	9 ½	12	12	7 ½	73.60-1
DRYDOCK [Bagur]	108	8	4	4 2	4 1	3 ½	8 h	*28.36-1
GERTRUDE READE [Hernandez]	104	5	5	12	11 4	8 2	9 1½	9.62-1
GOLDEN PLAY [Salazar]	108	10	7	5 2	5 1	7 1	10 2	9.71-1
BRIDEGROOM [Reno]	108	11	8	7 1	8 h	11 ½	11 10	*28.36-1
EBONY PRINCE [Cooper]	113	9	3	2 h	3 ½	10 ½	12	*28.36-1

*Field. Time, :25 1-5, :49 3-5, 1:15 3-5, 1:42 3-5, 1:49 2-5. Two dollar mutuels paid: Cesare, $7.94 straight, $5.34 place, $4.30 show; Woodgain, $12.30 place, $5.98 show; Laurie, $4.18 show. Winner trained by owner. Went to post at 5:15½. At post 4½ minutes. Start good from gate. Won handily; second driving.

CESARE was taken back rounding the first turn and, gaining steadily after going a half mile, finished fast to win going away. WOODGAIN was close to the pace all the way and bested LAURIE in the final drive. LAURIE weakened in the run home. MOZART, weakly handled, was all over the track and finished fast on his own courage. MURMURING PINES tired in the run home. EBONY PRINCE stopped badly. SOLICITOR raced very wide on the back stretch.

CHURCHILL DOWNS ENTRIES.

FIRST RACE—Purse $800, maidens, 2 year old fillies, 5 furlongs:

Miss Steinhause	115	Easy Way	115
Good Scout	115	Soeur Blanche	115
Proud Princess	115	Mrs. Nancy	115
Money Wild	115	Elmira	115
Indian Blood	115	Advising Ann	115
Dominant Miss	115	Sister Electa	115
*Fannie Brice	115	Cyvarre	115
Satrock	115	Spartan Lady	115
Reed's Choice	115	Glamorous	115
Polly Cracker	115	†Ixnay	115

†Albert Sabath entry.

SECOND RACE—Purse $900, allowances, 3 year olds and up, 6½ furlongs:

Monks First	108	Sun Dot	115
Doris Jean	110	Stock Market	115
Rideview	110	Va Carriendo	108
Tantivy	115		

THIRD RACE—Purse $800, claiming, 3 year olds, 1 mile:

Catherine Fox	110	Thunder Tone	116
Olamay	108	Billy Jones	113
*Habanero	111	*Lady Couvin	107
El Puma	113	Dyak	116
Ellen D.	112	*Dis Dat	111
Bourbonite	113		

FOURTH RACE—Purse $900, allowances, 2 year olds, 5 furlongs:

Le Bruyere	113	Chuck B.	115
Venetian	108	Cyclopic	108
Michigan Lad	108	Otherwise	118
Old Hillside	108	Opinion	110
Tea Tax	108		

FIFTH RACE—Purse $900, handicap, 3 year olds and up, 6 furlongs:

Indian Runner	98	Cayuga	109
Betty Derr	106	Playtime	108
Pansy Walker	115	Chimney Sweep	105

SIXTH RACE—Purse $800, claiming, 3 year olds and up, 1⅛ miles:

Best Ace	117	George Weber	115
Blast	116	Bunch of Lilies	110
Culloden	115	Agapanthus	115
Mr. Dick	115	Kingpin	117
Peace Lady	110		

SEVENTH RACE—Purse $800, claiming, 3 year olds and up, 1⅛ miles:

*Comstockery	117	Dixie Lad	115
Journey's End	112	Garrick	115
Old Tuck	115	Flying Cherokee	115
Hornsby	115	Pollywog	115
Hyannisport	115		

Weather cloudy; track fast.
*Apprentice allowance claimed.

PIMLICO ENTRIES.

FIRST RACE—Purse, $2,000, 4 year olds and up, 2 miles:

*Leonard B.	145	**Sun Eclipse	150
*Willingdon	152	**Hugo Joy	150
*Iridescent	147	Lochahee	150
*Daniel Scot	135	*Queens Pal	141
**Night Retreat	146	Arundel	138
*Citron	143		

SECOND RACE—Purse, $1,300, 2 year olds, maidens claiming, 4½ furlongs:

Royal Durbar	112	Pindre	109
Archwood	112	Keltwick	112
*Changeable	104	Madame Snob	119
Single Heart	109	Our Jewell	109
Townsquare	109	*Bright Pattern	104
†Carte Blanche	109	†Grass Broom	112
Half Saint	109	Little Possum	112
Strolling Time	109	*Daises Boy	107
*Allablaze	107	Nimble Player	109

†Sage Stable and Ambrose Clark entry.

THIRD RACE—Purse $1,500, handicap, 3 year olds and up, 6 furlongs:

Tred Avon	117	Senado	106
Portden	108	Microphone	108
Happy Scot	119	Con Amore	126

FOURTH RACE—Purse $1,300, claiming, 4 year olds and up, 1 1-16 miles:

*Billy Baughn	110	*Guarany	105
*Ear Full	110	*Daddy Nelson	110
*Margaret Mc.	105	Lenox Avenue	115
The Tout	115	*Jorico	110
Referendum	115	Mud	115
Syriac	115	*Wolf Run	110
*Single Step	110	Dunfern	115
Tazewell	115	Zeal	110
The Marquise	110	Blaze By	115

FIFTH RACE—Purse $1,500, handicap, 3 year olds and up, 6 furlongs:

Trajectory	120	Allanah	120
Kudos	115	Benish Way	121
†Monel	118	Porgie	119
†Mexico	126		

†S. W. Labrot entry.

SIXTH RACE—Purse $1,300, 3 year olds, 1 1-16 miles:

Pending	113	Daisaburo	115
Hernobs	108	Ladino	113
Paramour	113	Pennywise	113
Barcelona Pete	113		

SEVENTH RACE—Purse $1,500, handicap, 3 year olds and up, 6 furlongs:

Thundercast	117	Lady General	118
Primlin	118	Regulation	111
Lampoon	120	Wild Kitty	120
Time Enough	125	Rosemarie B.	111
†Fair Speed	116	Clear Knight	126
Hieaway	120	West Drift	120
Zanwell	118	Upset Em	123
Ruth Tidings	116	†Golden Storm	126
Clothesline	125		

†Bedwell entry.
Weather, cloudy; track, heavy.

JAMAICA RESULTS.

FIRST RACE—Purse $1,000, claiming, 3 year olds, 6 furlongs:
Regular Baddun, 111 [Mills]..8-1 3-1 8-5
Merrily On, 116 [Ensor]........ 3-1 8-5
Chipper, 112 [E. Barnes]........ 3-1
Time, 1:13. All Stakes, Haggerson, Errant, Deferred, Stimulator, Daily News, Dunrode, Fredrick and Whisking ran.

SECOND RACE—Purse $1,200, added, handicap, 3 year olds and up, mares, 6 furlongs:
Parry, 107 [Kurtsinger]........4-1 6-5 1-2
Risque, 123 [Steffen].......... 3-5 1-5
The Beasel, 126 [Workman].... 2-5
Time, 1:13. French Lass and Lilly B. ran.

THIRD RACE—Purse $1,000, claiming, 3 year olds and up, 1 1-16 miles:
Parsnip, 112 [G. Arnold]......4-1 2-1 1-1
Minster Bell, 100 [H. Mills].... 3-1 8-5
Foreword, 102 [J. Long]........ 1-1
Time, 1:48. Rockhone, Mowbray, Banty, Optimus, Subscribe, Goad, Razzle, Prince Sweep and Archy ran.

FOURTH RACE—Purse $3,500, added, handicap, 3 year olds, 1 1-16 miles:
Pompeius, 111 [Ensor]........7-10 1-7 Out
Starfiere, 106 [Mills].......... 6-1 Out
Dark Secret, 115 [Kelsey]...... Out
Time, 1:46 4-5. Curacao ran.

FIFTH RACE—Purse $1,000, conditions, 2 year olds, 5 furlongs:
Volette, 116 [Workman]........3-5 1-5 Out
News Reel, 116 [Ensor].......... 2-1 4-5
Uppercut, 115 [Kurtsinger]..... 2-1
Time, 1.00. Chiltenny, †Ballos, †Dark Amber, ‡Excelsior, ‡Rough Boy, Bronx Park, and Saucy Victor ran.
†Quincy stable entry; ‡Trainer J. Fitzsimmons entry.

SIXTH RACE—Purse $1,000, claiming, 3 year olds and up, 1¼ miles:
Crimson Rose, 105 [H. Mills]...9-2 8-5 4-5
Honey Grove, 114 [Coucci]..... 1-2 1-4
Wu, 119 [T. Malley]............ 6-5
Time, 1:53. Brick Kiln, Traumel, Air Minded, Gully Jumper, Shan Tung and Please ran.

PIMLICO RESULTS.

FIRST RACE—Purse $2,000, steeplechase, 4 year olds and up, 2 miles:
Shylock, 134 [M.Merzler]..19.30 5.90 3.60
Cahirciveen, 147 [Th'ndyke] 6.10 3.90
St. Francis, 147 [J.Ball] 2.80
Time, 3:52. Joe Engel, Reverence, Khyber Pass, Leonard B, Proof Positive, Alpheus, Sweezie, Shipmaster, and Blue Banner ran.

SECOND RACE—Purse $1,300, claiming, 2 year olds, 4 furlongs:
Hidoro, 119[J.McTaggart].20.70 11.50 8.00
Syrinx, 119 [Elston]........ 30.00 19.90
Apprehensive,119[Schaffer] 5.50
Time, :49 3-5. Lazy Daisy, Spot Pot, Little Goblin, Semego, Phara, Donna Lenda, and Magnitude also ran.

THIRD RACE—Purse $1,300, claiming, 3 year olds and up, 1 1-16 miles:
Happen, 108 [B.Hanford]. 8.10 4.50 3.60
Tulach Ard,105[D.Meade] 11.70 6.90
Eager Play, 120 [E.Smith] 5.70
Time, 148 1-5. Horatia, Bilinora, Folking, Tuscan Knight, and Bokie B ran.

FOURTH RACE—Purse $1,300, claiming, 3 year olds and up, 1 1-16 miles:
Chosen Pal, 108 [Roussell] 8.10 3.50 2.70
Hatteras, 113 [Hanford].... 2.90 2.50
Tarnish, 115 [Serrio]....... 3.40
Time, 1:49 3-5. Tryabit, Black Princess, Lillybet, Pipe Dream, and Elizabeth Bolla ran.

FIFTH RACE—Purse $5,000, added, Pimlico Nursery, 2 year olds, 4½ furlongs:
‡GardenMessage, 112 [J.Smith].5.70 3.50 4.60
Cattail, 122 [E. Watters]..... 4.70 4.40
‡Golden Fate, 122 [B.Hanford] 4.60
Time, :55 1-5. †Star Porter, †Acautaw, Paint Box, *Cute Face, †Ilchester, Loughport, *Axentea, Cantoria, Marvan, Bertrano, and Arrowswift ran. † — Bruce entry. ‡—Somerville entry. *—Field.

SIXTH RACE—Purse $1,300, claiming, 4 year olds and up, 1⅛ miles:
Faylin, 102 [Clancy]....10.00 7.40 5.00
Make Haste, 107 [Fowler] 39.30 31.20
Strongheart, 115[O'Malley] 4.30
Time, 1:56 1-5. †Jimmy D, Your Flag, Irish Maiden, Zeal, Sir Byron, Fair Dawn, *Skirt, †Ruane, and *Reform ran. †Gosnell entry. *Field.

SEVENTH RACE—Purse $1,300, claiming, 4 year olds and up, 1⅛ miles:
Impish, 120 [Hanford]... 6.60 3.40 2.70
Fleet Flag, 111 [Gilbert] 3.70 2.80
Avalon, 115 [Roussell] 3.80
Time, 1:55. Tinita, Garlic, Annimessic, and Bub McFarland ran.

VERDICT DENIES $40,000 CLAIM AGAINST GEHRIG

New York, May 10.—[Special.]—A verdict for Lou Gehrig, first baseman on the New York club of the American league, was returned by a jury which considered a $40,000 damage claim made by Mrs. Ann Stelzle, Dudley, Mass. Mrs. Stelzle, who was injured in an automobile crash in 1927, charged that the accident was due to negligent driving, while Gehrig said the car skidded off the road when a bolt of lightning struck the automobile.

Heavy Track Slows Drills for Preakness

Baltimore, Md., May 10.—(AP)—The muddy, stiff track at Pimlico held back the Preakness eligibles in their training attempts today after it had put Slave Ship, one of the leading contenders for the $50,000 classic, out of the stake through a spread hoof.

Slave Ship, ace of the Walter M. Jeffords stable, suffered the injury yesterday in beating four other Preakness candidates at a mile and a sixteenth, and he was formally declared out today.

Boatswain Works Well.

Slave Ship's stablemate, Boatswain, turned out, though, and over the heavy going reeled off a mile and a quarter in 2:19 for the stiffest workout of the day. His time for the mile was 1:50 and for the mile and an eighth, 2:04.

Walter J. Salmon's Mad Pursuit was taken out for a half mile gallop and was clocked in 40 2-5 seconds, while his Air Pilot, also an eligible, was a fifth of a second slower for the distance.

The Greentree stable's Semaphore worked six furlongs in 1:18, while Leslie G. Keiffer's Daisaburo turned in four furlongs in :52 2-5.

Tick On Limbers Up.

Tick On, Mrs. L. G. Kaufman's hope and one of the most closely watched of the candidates, was given a limbering up today but did not have a run on the heavy track. He was brought here from Louisville.

POMPEIUS WINS

New York, May 10.—[Special.]—Pompeius, taking the lead at the rise of the barrier, carried the silks of W. R. Coe to a four lengths victory over his three rivals in the mile and one-sixteenth of the Southampton handicap, principal event on the Jamaica program today. Star Fire the outsider in the small field, forced the pace and finished second, a length in front of Dark Secret. The winner earned $3,975 and stepped the route in 1:46 4-5. His backers were rewarded with 4 to 5.

Jockey Ensor on Pompeius, gained the rail position going to the clubhouse turn. Dark Secret and Star Fire were closely lapped, forcing the pace. Curacao, well backed second choice, sulked and galloped along behind the field.

Pompeius Draws Away.

On the back stretch, Star Fire made her move, but Pompeius drew away again. Rounding the turn out of the back stretch, Dark Secret moved up into a contending position, but weakened when put to a drive. Star Fire continued to force the pace, but could not menace the leader.

Jockey C. Weber and A. Cleff were fined $25 by the starter for disobedience at the post in the first race.

Crimson Rose Wins Easily.

Crimson Rose, under expert handling by Jockey Mills, made a show of her field in the mile and an eighth gallop which closed the program.

The J. J. Moran color bearer went to the front soon after the start and galloped along in front of her rivals to score a four length victory. Honey Grove, backed into favoritism, finished second, with Wu third. The winner closed at 4½ to 1 and was timed in 1:53.

BATTLE CREEK TEAM TO PLAY DUFFY FLORALS

A full schedule of games next Sunday is slated for teams in the Wisconsin-Illinois Baseball league. Among the features will be the first appearance of the Battle Creek Postums against the Duffy Florals, a double header by the House of David at Mills stadium and a league clash between the Colored All-Stars and Logan Square. The schedule:

House of David at Mills stadium [two games].
Colored All-Stars at Logan Square.
Battle Creek Postums vs. Duffy Florals at Shewbridge field.
Chicago Giants at Sheboygan.
Chicago Firemen at Rockford.
Madison at La Crosse.

Garibaldi Signs to Meet Kampfer at Fronton Monday

Gino Garibaldi will be Hans Kampfer's opponent in the semi-windup of Promoter Joe Coffey's all-heavyweight wrestling show next Monday night at the Rainbo Fronton. They will support the Steve Sznosky-Rudy Dusek main event.

LAYTON WINS 2 MORE BLOCKS IN HOPPE MATCH

Johnny Layton increased his lead over Willie Hoppe yesterday by taking both afternoon and evening blocks in their 500 point three cushion billiard match at Bensinger's Randolph street room. He won the afternoon game, 50 to 48, in 45 innings and the evening match, 50 to 46, in 48 innings. He now leads Hoppe, 200 to 171, in 181 innings. He won the first two blocks. The fifth and sixth blocks will be played today.

Chicago's New Race Track
SPORTSMAN'S PARK
LADIES FREE
Mondays, Tuesdays, Fridays
SPECIAL TRAINS—Illinois Central lv. Van Buren daily 12:50 and 1:15. Trains stop Halsted. Round Trip, 50c. Rapid Transit "L" Trains lv. Adams and Wabash at 12:46, 12:58, 1:10, 1:22 and 1:34, making all loop stops. Cars meet trains at 52nd Ave.
Races Start Every Day at 2 P. M.
Grandstand $1.20; Clubhouse $2.20
(Including Tax)

TRAVEL BARGAINS
(ROUND TRIP)
EVERY WEEK END
DETROIT $6.00
Good in comfortable coaches. Leave Chicago 11:30 PM Fridays and all trains of Saturdays. Return leaving Detroit up to 11:45 PM CST train Monday nights following sale. No baggage checked.
Detroit, Mich. . . $10.80 Montpelier, Ohio $ 7.00
Adrian, Mich. . . 8.35 Buffalo, N. Y. . . 19.05
First class. Pullman fares additional. Leave Chicago all trains of Fridays and Saturdays, final return limit to leave destination by midnight Monday nights. Baggage checked. Half fare for children.
Similar rates to other destinations in Indiana, Michigan and Ohio
Ask Ticket Agent for Particulars
Tickets on Sale Wabash Ticket Offices, 144 So. Clark St., Phone Harrison 4500
Dearborn Station, Phone Harrison 9830
WABASH
—SERVING SINCE 1838—

NORTHWESTERN LOSES 5-3 GAME TO NOTRE DAME

Extra Base Hits Give the Irish Victory.

College Baseball

Notre Dame, 5; Northwestern, 3.
Chicago, 11; Lake Forest, 10.
Minnesota, 6; Iowa Teachers, 3.
New York University, 5; Washington and Lee, 1.
Columbia, 8; Princeton, 5.
Rikkio, 8; Yale, 1.
St. Olaf, 6; River Falls Teachers, 0.
Missouri, 4; Maryville Teachers, 1.
Illinois college, 11; State Normal, 7.

Notre Dame, Ind., May 10.—[Special.]—Notre Dame won a 5 to 3 baseball game from Northwestern today. Five extra base hits supplied the margin of victory.

George Kozac hit two triples in three times at bat and Joe Sheeketski banged out a triple, a double, and a single in four times. George Potter, Wildcat catcher, got two triples in four trips. Northwestern outhit Notre Dame, 9 to 6. Score:

Northwestern	101 000 010—3	9	2
Notre Dame	200 100 11*—5	6	2

Batteries—Harris, Farber and Potter; Lagger and Sheeketski.

CHICAGO, 11; LAKE FOREST, 10.

The University of Chicago defeated Lake Forest yesterday when Roy Henshaw, who went into the game in the ninth inning with the bases filled, struck out the last Lake Forest batter on three pitched balls. The score was 11 to 10. Previously Pat Page Jr., who pitched 8 2-3 innings, had forced in the tenth and tying run for Lake Forest when one of his pitches struck Parsons, Lake Forest catcher, on the head.

The Maroons filled the bases with none out in their half of the ninth and scored.

The Maroons will play the Chicago Firemen on Greenwood field today at 3:30 o'clock. Score:

Lake Forest	003 013 003—10	11	7
Chicago	510 000 311—11	17	5

Batteries—Page, Henshaw, and Howard; Skopec, Jakeman, and Parsons.

MINNESOTA WINS, 6-3.

Minneapolis, Minn., May 10.—[Special.]—Five runs in the first inning proved enough for Minnesota to defeat Iowa Teachers, 6 to 3, today.

Mattson, Gopher pitching star, was relieved in the fourth by Shelso. Shelso filled the bases several times with walks, but each time spectacular fielding pulled him out. Score:

Minnesota	500 000 100—6	10	3
Iowa	000 010 020—3	10	3

Batteries—Mattson, Shelso and Shannon; Johnson and Schrody.

FOXX REGAINS HITTING STRIDE AND BIG 6 LEAD

Jimmie Foxx got back into his hitting stride yesterday against the White Sox and rapped out a double and two singles in four times at bat to regain the batting leadership of the Big Six and of the major leagues. He gained 17 points, going to .436 and passing Carl Reynolds, who was idle.

Bill Dickey also registered a rise, gaining eight points with two hits in four times up. Chuck Klein came back into the Big Six, gaining eight points with two hits in four tries while all the other National league leaders lost ground. He tied Pinkey Whitney and Bill Terry for second place in the National league. The standing:

	G	Ab	R	H	Pct.
Foxx, Athletics	21	78	24	34	.436
Reynolds, Senators	19	81	13	34	.420
Dickey, Yankees	17	62	13	24	.387
Critz, Giants	20	93	11	34	.366
Terry, Giants	20	86	20	31	.360
Klein, Phillies	22	89	22	32	.360
Whitney, Phillies	22	89	20	32	.360

FOUR MORE FOUR CYLINDER CARS IN 500 MILE RACE

Indianapolis, Ind., May 10.—[Special.]—The history of racing motors has an excellent opportunity of repeating itself, experts declare, in the annual 500 mile contest Memorial day when several new four cylinder cars entered today.

Ernie Triplett, Edgbert [Babe] Stapp and William [Shorty] Cantlon are among the foremost advocates of the new four which they drove to continued success in California. In the record breaking entry of 72 cars, one more than last year, there are ten fours, two sixes, fifty-five eights and four sixteens. Although the eight cylinder cars predominate, two of the sixteen cylinder entries are known to be unusually fast.

Many expect Bryan Saulspaugh's 16 cylinder special to qualify fast enough to take the pole position. Leon Duray is back with an improved 16. His car last year was exceedingly fast but developed heating trouble early in the race.

AURORA ODDS & JOCKEYS

WEATHER CLEAR; TRACK FAST.

FIRST RACE—4½ Furlongs:

Horse.	Wt.	Jockey.	Odds.
‡Tiverton	114	J. McCoy	8-5
Figuriste	109	R. Tilden	3-1
Sir Michael	109	H. West	6-1
†Dusky Dame	109	J. Leyland	3-1
Doramelia	100	A. Richard	8-1
†Migosh	104	J. Leyland	8-1
‡Venetian Girl	104	J. McCoy	8-5
Silent Shot	107	L. Cunningham	20-1
Miss Huntress	104	No boy	20-1

†H. C. Hagan entry.
‡A. Pelletieri and W. C. Goodloe entry.

SECOND RACE—Six furlongs:

Bunting Lad	109	No boy	10-1
Judan	100	No boy	20-1
Tantalizing	115	J. Cavens	6-1
Lawyer	115	A. Vuillemot	3-1
Cotton Time	104	P. Wilhoit	8-1
Andromeda	109	L. Cunningham	4-1
Jargon	100	T. Salazar	10-1
Forget Not	110	J. Hernandez	6-1
Jimmie L.	110	J. Leyland	12-1
Phantasime	110	R. Montgomery	15-1
Jean	105	No boy	15-1
Our Doctor	110	D. Cox	20-1
J. A. Weil	112	No boy	20-1
Red Cross Sister	110	No boy	30-1
Big Play	104	L. Cantrell	30-1
Agnes Sorrel	105	R. Cooper	30-1
Ed L.	110	No boy	30-1
Poor Relation	104	A. Richard	30-1

THIRD RACE—Mile and 70 yards:

Sam Cole	110	J. Hernandez	3-1
Stampdale	115	G. Quackenbush	5-1
Southland Boy	110	C. King	20-1
Homewood	110	E. Arcaro	5-2
Aregal	115	J. McCoy	8-1
Kelley's Pride	105	No boy	10-1
Blue Pencil	110	J. Neel	15-1
Noble Sir	115	No boy	15-1
Lord Valentine	110	H. Bagur	20-1
Shonna	115	R. Tilden	30-1
Red Spider	110	L. Cantrell	30-1
Advance Agent	110	D. Dickson	30-1
South Park	110	No boy	30-1

FOURTH RACE—Five and one-half furlongs:

War Glow	101	C. King	3-1
Sister Mary	105	E. Arcaro	5-2
Honeyman	106	H. West	10-1
Outbound	112	D. Cox	3-1
Martie Flynn	111	R. Tilden	6-1
Noah's Pride	105	S. Palumbo	8-1
Benefit	105	J. McCoy	10-1
Tennywood	108	T. P. Martin	20-1
Astute	106	No boy	30-1

FIFTH RACE—One and one-quarter miles:

Curtesy	100	J. Neel	3-1
Tiger Flowers	115	J. McCoy	6-1
Atill	101	J. Lane	30-1
Bagiel	105	T. Salazar	7-5
Stop Gap	109	H. Lauch	4-1
Tack	112	R. Montgomery	10-1
Rejuvenation	107	No boy	15-1
Look at Lillian	96	No boy	30-1

SIXTH RACE—One and one-sixteenth miles:

Master Ogden	113	No boy	10-1
Trice	112	J. Cavens	6-1
Ladrone	112	E. Arcaro	10-1
Druggist	113	H. Bagur	5-2
Too Much Talk	109	T. Reno	8-1
The Break	110	C. King	4-1
Sir Dean	112	No boy	4-1
Bobby Powers	108	T. Salazar	15-1
Battling On	108	No boy	15-1

SEVENTH RACE—Mile and 70 yards:

The Showoff	110	J. Lane	4-1
Hal Dwyer	110	L. Hendricks	30-1
Santa Sophia	105	L. Cantrell	12-1
Bob Blackburn	110	J. Boucher	4-1
Little Toots	105	T. P. Martin	3-1
Judas	110	T. Reno	10-1
Mckachee	110	J. Neel	5-1
Big Gun	115	A. Richard	8-1
Rocky Way	110	No boy	15-1
Jack Berry	115	No boy	15-1
Tommy	115	S. Palumbo	20-1
Ham	115	R. Montgomery	20-1
Hazel Hopps	105	No boy	30-1

TODAY'S SELECTIONS

AURORA.

1—Tiverton, Figuriste, Sir Michael.
2—Bunting Lad, Judan, Tantalizing.
3—Sam Cole, Stampdale, Southland Boy.
4—WAR GLOW, Sister Mary, Honeyman.
5—Curtsey, Tiger Flowers, Atill.
6—Master Ogden, Trice, Ladrone.
7—The Show Off, Hal Dwyer, Santa Sophia.

SPORTSMAN'S PARK.

1—Col. Cloister, Perfect Heart, Brilliant Lad.
2—Marabou, Maunaolu, John Speed.
3—That's All, Garden Seat, Plumbago.
4—King Cherokee, Porto Play, Dr. Parrish.
5—KING HALMA, Harry Hieover, Ultimate Vote.
6—Hary Kuhns, Hot Time, Tom Ormont.
7—Clarifier, Eleven L., Aviator.
8—Voltmeter, Shark, Golden Sweep.

JAMAICA.

1—Noajoyce, Backfire, Panguitch.
2—Rideaway, Raccoon, Little Nap.
3—Pardee, Sun Mission, General A.
4—FLAMING, Night Patrol.
5—Chief Almgren, Last Bid, Zombro.
6—Bounding Deep, Black Patricia, Westko.

CHURCHILL DOWNS.

1—Polly Cracker, Easy Way, Dominant Miss.
2—STOCK MARKET, Tantivy, Va Carriendo.
3—Dyak, Dis Dat, Catherine Fox.
4—Le Bruyere, Otherwise, Chuck B.
5—Cayuga, Pansy Walker, Chimney Sweep.
6—Culloden, King Pin, Bunch of Lilies.
7—Journey's End, Polly Wog, Dixie Lad.

PIMLICO.

1—Sun Eclipse, Willingdon, Lockshire.
2—Daisie's Boy, Strolling Time, Grass Broom.
3—Happy Scot, Con Amore, Tred Avon.
4—Jorico, Daddy Nelson, Tazewell.
5—MEXICO, Porgie, Allanah.
6—Barcelona Pete, Pending, Ladino.
7—Clear Knight, Hieaway, Time Enough.

ALL SPORTS LOOK ALIKE TO WEST PARK GIRL STAR

Lorraine Gehrke, who represents Humboldt in west park activities, is one of the few park girls who excel in many sports. Lorraine, who is 15 years old and attends Tuley High school, set a new record for the baseball throw in 1931, when her mark of 85 feet won over all competition. During the same year she placed third in a tennis tournament at Tuley. Lorraine is also a ball player of ability and starred on the Humboldt indoor baseball and volleyball teams, which placed third and fourth in park meets, while as a runner she was the best on the relay team.

Men of Parish Will Hear Hanley Talk on Gyms

Dick Hanley, Northwestern university football coach, will deliver a talk on gymnasiums before a group of men of St. Jerome's parish Thursday night at the Luxemburger club, 1917 Lunt avenue. A gymnasium will be built at a cost of $150,000, it was announced by Father Dan Frawley, pastor of St. Jerome's church.

"THE BEST BLADE EVER MADE"
SAY 92%* OF ALL SHAVERS
WHO TRY THE
GILLETTE BLUE SUPER-BLADE
*BASED ON CAREFUL SURVEYS

SORRELL AND 14 TIGER HITS BEAT RED SOX, 11 TO 0

Rhyne Gets Only Two Safeties Off Vic.

Boston, Mass., May 10.—[Special.]—The Detroit Tigers made 14 hits off three Red Sox pitchers today while Vic Sorrell tossed a two hit game to win the series opener, 11 to 0. Hal Rhyne, Red Sox shortstop, annexed the only hits off Sorrell and spoiled his chances for a no hit game. The Detroit attack was led by Bill Rogell, formerly of the Red Sox, who collected four hits out of five times at bat and scored four runs.

DETROIT	Ab	R	H	P	A	BOSTON	Ab	R	H	P	A
Johns'n,rf	6	0	0	3	0	Olson,2b	4	0	0	0	3
Rogell,ss	5	4	4	2	1	Watw'd,lf	4	0	0	1	0
Stone,lf	3	1	2	3	0	Webb,rf	3	0	0	0	0
Geh'rer,2b	3	2	1	2	2	Oliver,cf	3	0	0	2	0
Walker,cf	4	0	2	0	0	McMa's,3b	3	0	0	2	2
Davis,1b	3	1	1	9	0	VanC'b,1b	3	0	0	11	1
Rich's'n,3b	2	1	1	1	2	Rhyne,ss	3	0	2	1	4
Hayw'th,c	5	1	1	3	0	Tate,c	3	0	0	4	0
Sorrell,p	5	1	2	0	2	Welland,p	1	0	0	0	3
						Lisenbee,p	0	0	0	0	1
						Kline,p	0	0	0	0	0
						Michaels,p	0	0	0	0	0
	36	11	14	27	7		*29	0	2	27	15

*Jolley batted for Welland in sixth, Russell ran for Jolley in sixth, and Stumpf batted for Michaels in ninth.

Detroit	000	102	170—11
Boston	000	000	000—0

Error—Tate. Runs batted in—Walker 4, Stone 2, Davis, Sorrell, Johnson, Rogell. Two base hits—Rogell, Walker. Three base hit—Stone. Stolen bases—Richardson, Davis. Sacrifices—Stone 2. Davis, Richardson. Double plays—Gehringer to Davis, Rhyne to Olson to Van Camp, Tate to Van Camp. Bases on balls—Welland 4; Lisenbee 1; Kline 1. Struck out—Sorrell, 3; Welland, 2. Hits—Welland, 6 in 6 innings; Lisenbee, 6 in 1 2-3 innings; Kline, 2 in 1-3 inning; Michaels, 0 in 1 inning. Wild pitch—Sorrell. Losing pitcher—Welland. Umpires—Ormsby, Van Grafan, and Guthrie. Time—1:56.

YANKEES WHIP BROWNS, 10-3.

New York, May 10.—(AP)—The wildness of two St. Louis pitchers, Irving [Bump] Hadley and Walter Stewart, combined with a few timely hits, a couple of errors, and good mound work by Southpaw Vernon Gomes enabled the Yankees to defeat the Browns, 10 to 3, today in the delayed series opener.

Between them, Hadley and Stewart gave 11 walks and literally tossed away the game. In the 6th inning after the Browns had gained a 3 to 3 tie, Hadley walked in a run that might have been the deciding one. In the next frame the two pitchers gave five passes, three of which forced runs across the plate in the Yanks' six run rally.

Gomez, winning his fourth victory of the season, came close to a shutout and might have had it but for some weak fielding by Tony Lazzeri in the fifth. Lazzeri made up for a misplay by driving two doubles and two singles in five times at bat and knocking in two runs.

ST. LOUIS.	Ab	R	H	P	A	NEW YORK.	Ab	R	H	P	A
Schulte,cf	4	1	1	4	0	C'bs,cf-lf	2	3	1	1	0
Burns,1b	3	1	1	5	1	Lary,ss	3	0	1	4	2
Ca'bell,rf	4	0	1	2	0	Ruth,rf	3	2	1	2	0
Goslin,lf	4	0	1	3	0	Byrd,cf	0	0	0	0	0
Ferrell,c	4	0	1	3	2	Gehrig,1b	4	1	0	11	0
Melillo,2b	3	0	0	3	1	Ch'p'n,lf	4	0	1	2	0
Grimes,3b	3	1	1	0	1	Dickey,c	4	2	2	7	2
Lever,ss	4	0	0	3	3	Lazzeri,2b	5	2	4	1	3
Hadley,p	3	0	1	1	2	Crosetti,3b	3	1	1	2	1
Stewart,p	0	0	0	0	0	Gomes,p	3	0	0	0	2
	32	3	7	24	10		32	10	10	27	14

St. Louis	000	030	000—3
New York	001	111	60*—10

Errors—Campbell, Lever, Lazzeri, Gomes. Runs batted in—Ruth [3], Lazzeri [2], Burns [2], Lary, Gomes, Combs, Gehrig. Two base hits—Lazzeri [2], Burns. Three base hit—Dickey. Sacrifice—Lary. Double plays—Gomez to Lary to Gehrig; Burns [unassisted]; Lary to Lazzeri to Gehrig. Bases on balls—Hadley, 9; Gomez, 3; Stewart, 2. Struck out—Gomez, 7; Hadley, 1; Stewart, 1. Hits—Hadley, 10 in 6 1-3 innings; Stewart, 0 in 1 2-3. Losing pitcher—Hadley. Umpires—McGowan, Hildebrand, and Owens. Time—2:15.

MIDWEST LEAGUE SCHEDULES 19 SUNDAY GAMES

The Midwest league will present its heaviest schedule of the season Sunday. Nineteen games will be played. The list follows:

Union Printers vs. Chicago Heights A. A.
Bricklayers vs. Evanston.
Sleipner A. C. vs. Clayton F. Smiths.
Rogers Park vs. Amphions.
Hinsdale vs. Elmhurst Aces.
Voss Boosters vs. Ald. Hoellens.
Calumet Cardinals vs. Westmont.
Crawford vs. Cragin Merchants.
Bosco Bowlers of Maywood at St. Charles.
Park Ridge Pickwick at Wilmette.
All Chicago vs. Cragin Sportsman.
McCormicks vs. South Decring.
Sparanta Boosters vs. Maywood A. C.
All Collierians vs. Des Plaines.
Baer and Prodie vs. Cerny Ciceros.
Chicago Heights Sportsmen vs. Eighth Ward Boosters.
Cragin A. C. vs. Dixie Dairies.
Detroit Clowns at Harvey.

COACH SPEARS TO SPEAK TODAY AT MANITOWOC

[Chicago Tribune Press Service.]

Manitowoc, Wis., May 10.—Dr. Clarence W. Spears, new football coach at the University of Wisconsin, will address the annual meeting of the principals, athletic directors, and coaches of eight Fox River Valley conference schools here tomorrow. Dr. Spears will go from here to Green Bay to speak before the Northeastern Wisconsin conference at the Northland hotel later in the day.

Prep Athletes to Compete in Missouri Valley Meet

Omaha, Neb., May 10.—[Special.]—The Missouri Valley conference track and field meet, to be held at Creighton university May 20-21, will again be a double header, according to an announcement made here today by A. A. Schabinger, Creighton athletic director and director of the meet. High school track and field athletes of Omaha and Council Bluffs, Ia., will compete in their annual intercity meet on the Creighton field during the valley meet.

Cuba's Courts Fast, but Heat No Bother, SayAnzacs

HAVANA, May 10.—(AP)—The Australian Davis cup team today held its first practice session in Cuba in preparation for its matches with Cuba here May 13, 14, and 15. The players worked out in both singles and doubles play. J. Clemenger, captain-manager of the team, said the courts were faster than those to which the players were accustomed, but that they were not bothered by the heat.

Fight Decisions

At South Bend, Ind.—Jack Redman beat Rosy Rosalles [10]; Tom Jones and Garfield Johnson drew [8].

MOON MULLINS—ANOTHER LOVED ONE IN THE MULLINS FAMILY.

BURLAP P. MULLINS—
YES, I AM POSITIVE, OR ALMOST POSITIVE THAT BURLAP IS A COUSIN, A VERY DEAR COUSIN THAT I HAVEN'T SEEN SINCE WE WAS BABIES.
WELL, HE MUST BE SOME KIND OF A RELATIVE OF OURS.
HE'S GOT THE SAME NAME.
AND THE PAPER SAYS HE'S GONNA GIVE AWAY MILLIONS BECAUSE HE'S SORE AT THE TAX SITUATION—YES, HE MUST BE A RELATIVE.
DEAR OLD BURLAP. I MUST GO SEE HIM.
NO—I'LL GO SEE HIM. IT'D SOUND BETTER TO SEND WORD IN TO A GUY LIKE HIM THAT HIS COUSIN MOON, WHICH HE HAS READ SO MUCH ABOUT IN THE PAPERS, IS CALLING.
NO, NO, NO! I THINK THAT HAD OUGHT TO BE BROKE TO COUSIN BURLAP GENTLY! LET ME BE THE ONE TO MEET HIM.
Reg. U. S. Pat. Off.—Copyright, 1932, by The Chicago Tribune.

Harrison Nine RoutsM'Kinley for Fifth Win

Harrison Tech, one of the qualifiers for the semi-finals of the Chicago Public High School league baseball championship series, scored its fifth victory of the season yesterday by defeating McKinley, 9 to 0, at McKinley park. Lefty Lesniak of Harrison allowed only four hits.

Four errors paved the way for the Harrison victory. Leroy Haynes, McKinley's pitcher, yielded only six hits. It was McKinley's fifth consecutive defeat.

Englewood and Parker were victors in other league games yesterday. Englewood won from Hyde Park, 8 to 4, at Jackson park, while Parker triumphed over Fenger, 10 to 9, at Hamilton park.

Seven games today will end the regular sectional schedules for the season, but there probably will be several contests, postponed because of rain, played on Friday. The semi-final round play will begin next week.

Morton defeated Proviso, 6 to 0, at Cicero in a Suburban league game. It was Morton's third straight triumph. Evanston handed Deerfield a 10 to 7 setback in another league game at Evanston's field. The scores:

Parker	305	200	0—10 11 4
Fenger	033	030	0—9 7 5

Batteries Hendricksen and Baddeley; Rogeveen, Bullinger and Porter.

Hyde Park	011	101	0—4 4 1
Englewood	231	110	*—8 9 2

Batteries—Burke and Schults; Mansell and Garbier.

McKinley	000	000	0—0 4 4
Harrison	231	002	1—9 6 0

Batteries—Haynes and Banato; Leaniak and Rabets.

Morton	300	003	0—6 6 2
Proviso	000	000	0—0 3 0

Batteries—Hais, Sainati and Statkus; Thappas, Kempf and Morse.

Deerfield	013	000	3—7 10 2
Evanston	320	005	*—10 9 5

Batteries—McClellan and Skidmore; Brinker and Rogodzinski

'SHE BROKE IT UP,' SAYS BERLENBACH IN GIRL'S SUIT

New York, May 10.—[Special.]—When Paul Berlenbach, former light heavyweight champion, wrote Claire Feidner, attractive Astoria, Long Island, woman, he was her "loving hotsy totsy" he meant it. He became engaged to her, and meant that. He testified to it today before Supreme Court Justice Alfred V. Norton in defending himself against Miss Feidner's breach of promise suit for $50,000.

She just wasn't willing to wait, he said. He owed a note for $10,000 which he wanted to pay before taking a wife.

"She came to my apartment with her sister and demanded that I set a wedding day," he testified. "I told her I needed more time to pay off the note. Her sister said that if I did not set a date I would have to suffer the consequences. I tilted Claire's head back until she looked at me and asked her if she really meant that, after all these years, and she said yes, that it had to be settled. So I said I'd have to suffer the consequences then."

CORNELL SQUARE GIRL HOLDS 2 TRACK TITLES

Genevieve Valvoda of Cornell square is one of the best girl athletes in the park system. Although only 16 years old, she holds the south park high jump record of 4 feet 10½ inches and two A. A. U. titles. Her high jump of 4 feet 9½ inches and broad jump of 7 feet 11 inches brought victories in the A. A. U. competition. Genevieve placed third in the high jump at the national A. A. U. competition at Dallas, Tex.

Minneapolis Releases Lou McEvoy Outright

St. Paul, Minn., May 10.—[Special.]—The Minneapolis club of the American Association has released Pitcher Lou McEvoy outright, it was learned today. McEvoy was obtained from the New York Yankees.

Fight Cards

TONIGHT.

NORTHWEST STATION.
[4848 Irving Park boulevard.]
Lester Bruzzman vs. Leo Ranieri.
Gene Weiss vs. Bud Marey.
Jimmy Eliopoulis vs. Al Soukop.
Five other bouts.

GREEN MILL ARENA.
[Broadway and Lawrence avenues.]
Fred Hawket vs. Howard Landy.
Jim Jones vs. George Goodman.
Six other bouts.

TOMORROW NIGHT.

BELLE PLAINE ATHLETIC CLUB.
[3943 Lincoln avenue.]
Joey Sparks vs. Morris Biser.
Tony Redesso vs. Mike Fox.
Al Ortman vs. Tony Place.
Charles Bergerson vs. Jack McCarthy.
John Vigil vs. Lou Arnoff.
Mike Morris vs. Frank Wernich.
Two other bouts.

DE LA SALLE GYM.
[38th and Michigan Avenue.]
Georgie Goodman vs. Jimmy Eliopolous.
Buddy Moore vs. Elmer Hedquist.
George Engle vs. Jack Lazar.
George Trapp vs. Jim Fontana.
Joe Pallagollo vs. Rocco Calfano.
Charles Novak vs. Eddy Grice.
George Zeigman vs. Tony Musto.
Jim Steele vs. Sam Zuardis.

SOMETHING WALKER AND CARNERA COULDN'T DO

Levinsky's in the hospital. The Kingfish finally is snapped on his back, but getting him in that position is something all the heavyweights in the boxing game can't do, he says. The King had his tonsils removed yesterday. With him are Nurse Mildred Porter of the Garfield Park hospital and Mrs. Lena Levy, the King's sister and manager. [TRIBUNE Photo.]

Canzoneri and Dublinsky Box on West Side June 16

Tony Canzoneri, lightweight champion, and Harry Dublinsky of Chicago were signed yesterday to meet at the West Side Boxing club, 21st street and Kostner avenue, June 16. The match was made by Al Miller for ten rounds at 136 pounds, one pound over the title limit.

Canzoneri is in New York, where he and his manager, Sammy Goldman, will open a haberdashery store, the Kronheim Continental, Inc., at 1450 Broadway, on Friday. The champion then will resume training for a non-title bout with Bat Gizzy at Pittsburgh May 23. He will do no other fighting until he meets Dublinsky.

Dublinsky started light training yesterday at the Arcade gymnasium.

Although Sidney Strotz, president of the Chicago Stadium, is secretary and treasurer of the newly incorporated West Side club, and Joe Triner, a director of the Stadium, is president, they have denied that the new organization is connected with the Chicago Stadium.

George Trafton, proprietor of the gymnasium at 180 West Randolph street, said yesterday that Bat Battalino will start training at his gymnasium Friday or Saturday for his bout against Billy Petrolle of Duluth, Minn., at the Chicago Stadium one week from Friday. Sammy Levine, west side featherweight, will seek to avenge a defeat by Paul Dazzo when they meet in a six round supporing bout. Levine, Golden Gloves flyweight runner-up in 1929, has lost only two matches in thirty-seven professional bouts.

Joe Merhar, Butte, Mont., heavyweight, had an X-ray picture taken of his left arm yesterday. It was injured in the third round against Pete Wistort Monday. The accident may keep him out of the ring for several weeks. The injury is an old one. Almost two years ago, Merhar had twenty-six bone chips removed from the arm after a match against Babe Hunt of Ponca City, Okla., at Wichita, Kas.

Jack Kilbourne, South Chicago middleweight, will headline the show at White City next Monday, Mique Malloy has announced. . . . His opponent will be picked today. . . . Jack Roper and Andy Kellett were matched last night for a ten rounder at Terre Haute, Ind., June 6. . . . King Tut boxed with Solly Dukelsky at the Arcade gymnasium yesterday and then left for New York where he fights Morris Sherman of Detroit ten rounds Friday.

Jackie Fields, welterweight champion, returns tomorrow morning from West Baden, Ind., where he has been resting since Sunday. . . . Prince Saunders will go to Eau Claire, Wis., today for a battle against Santiago Zorilla Friday. . . . After that match he will leave for Duluth, Minn., where he meets Sammy Galup next Tuesday. . . . King Levinsky had his tonsils and adenoids removed by Dr. J. P. O'Connell at a west side hospital yesterday.

Mattson, Gopher Pitcher, to Join St. Louis Cardinals

Minneapolis, Minn., May 10.—[Special.]—Wilfrid Mattson, right handed pitcher on the University of Minnesota baseball team, today announced that he will join the St. Louis Cardinals next month. Mattson pitched a no hit, no run game against Wisconsin last year.

Watch Renwick, Big Ten! He's Dash Man with 9.8 Mark

BY WILFRID SMITH.

(This is the twentieth of a series of sketches of university track and field stars in the central states.)

Perhaps it's just as well for nine of the Big Ten universities, that the shortest sprint in the outdoor track meet, which will be held at Northwestern May 20 and 21, is 100 yards. If there was a 60 yard sprint, for instance, it would be mighty difficult to keep Michigan from taking that title.

DON RENWICK.

Michigan lost Eddie Tolan by graduation last year, and Tolan, as you know, holds the accepted world's record for 100 yards. But this year the Wolverines popped back with another star sprinter, Don Renwick of Grand Rapids, Mich., who won the 60 yard dash in the Big Ten indoor meet and has been timed in 9 8-10 seconds for the 100 yards outdoors.

Renwick has speed, lots of it, but he has difficulty keeping up the pace much beyond 70 yards. He's rather frail, and might be called runty. Certainly he doesn't have the physique of a Simpson or a Tolan.

Runs in World Record Time.

But indoors, Renwick's a streak. He won the 60 yard championship last February in the world record time of 6 2-10 seconds, which mark also represents the conference record. Quite a few have equaled this mark, but for a score of years 6 2-10 seconds has represented perfection.

Hal Thompton of Minnesota gave Renwick a great race for the indoor title, but Renwick got away more rapidly [he usually does] and while Thompton was coming at the finish, he was second by inches.

Other indoor achievements of Renwick were a 7 2-10 seconds race for 70 yards at the West Virginia relays and a 7 5-10 seconds dash for 75 yards at Cornell.

Unfortunatly, this is Renwick's first and last year of competition in the Big Ten. Born in Seattle in 1910, Renwick soon came to Michigan, living, respectively, at Mount Pleasant, Detroit, Grand Rapids. This last stop, where Don completed his high school education, also included two years at the local junior college. Finishing there, Renwick matriculated at Michigan in the egineering college. Last year because of the transfer rule, Renwick could not take part in athletics although he was a junior in the university, and this spring, his first in competition, is his last at Ann Arbor.

Has Improved Steadily.

Renwick's career has shown steady improvement. Track didn't amount to much until his last year in high school. In the Michigan State High school meet Renwick finished fourth in both the low hurdles and the 100 yard dash. Then while attending junior college Renwick cut his time for the 100 yards to 10 1-0 seconds. Last year, at Michigan, he was down to 10 seconds. And now, only last Saturday, Renwick was timed in 9 8-10 seconds in the Michigan-Illinois track meet.

If Renwick is that fast in the conference meet he's going to make Thompton and Bennett of Ohio State step out if they expect to outdistance him.

COLONELS WHIP ST. PAUL, 2 TO 1, TO EVEN SERIES

St. Paul, Minn., May 10.—(AP)—Louisville evened the series with St. Paul today by winning the second game, 2 to 1. Louisville's first run came on Weis' home run over the right field fence. Score:

LOUISVILLE.	Ab	R	H	P	A	ST. PAUL.	Ab	R	H	P	A
Adair,2b	4	0	0	4	2	Koster,cf	3	0	0	3	0
Layne,cf	5	0	1	1	0	Paschal,rf	4	0	0	2	0
Weis,rf	3	1	1	2	0	Jeffries,2b	4	0	1	3	2
Br'nom,1b	3	1	1	7	1	Todt,1b	2	0	0	10	2
Marcum,lf	4	0	1	3	0	Hopkins,3b	3	0	0	1	3
Bell,3b	4	0	1	2	4	Durst,lf	4	1	3	3	0
Olivares,ss	4	0	1	3	1	Snyder,c	4	0	0	2	1
Shea,c	4	0	2	4	0	Beck,ss	3	0	1	3	5
Weinert,p	4	0	1	1	3	Harvin,p	2	0	1	1	1
	35	2	9	27	11		*31	1	6	27	14

*Giuliani batted for Beck and Norman for Harvin in ninth.

Louisville	000	010	010—2
St. Paul	010	000	000—1

Two base hits—Marcum, Durst. Home run—Weis. Sacrifices—Weis, Todt. Stolen base—Adair. Bases on balls—Weinert, 4; Harvin, 2. Struck out—Weinert, 4; Harvin, 1. Wild pitches—Weinert [2]; Harvin. Umpires—Johnston, Erwin, and Pfeffer. Time—1:48.

Egyptian Doubles Pair Beats Italy in Davis Cup Play

[Chicago Tribune Press Service.]

GENOA, Italy, May 10.—George and Pierre Grandguillot of Egypt today defeated the Italian doubles team of Emanuele Sertorio and A. Del Bono in Davis cup competition. The scores were 6—2, 6—3, 5—7, 6—4. The matches will be concluded tomorrow. Italy won the first two singles matches yesterday.

Minor Leagues

AMERICAN ASSOCIATION.

	W.	L.	Pct.		W.	L.	Pct.
Indianapolis	15	6	.714	Columbus	13	12	.520
Kansas City	13	8	.652	Louisville	7	13	.350
Minneapolis	14	9	.609	Toledo	7	14	.333
Milwaukee	13	8	.600	St. Paul	4	17	.190

YESTERDAY'S RESULTS.
AMERICAN ASSOCIATION.
Indianapolis 12; Minneapolis, 6.
Louisville, 2; St. Paul, 1.
Toledo, 7; Milwaukee, 6 [10 innings].
Kansas City-Columbus postponed; rain.
INTERNATIONAL LEAGUE.
Montreal, 3; Jersey City, 1.
Other games postponed; rain.
SOUTHERN ASSOCIATION.
Atlanta, 10; Chattanooga, 7.
Birmingham, 7; Memphis, 5.
Nashville, 10; Knoxville, 9.
New Orleans, 10-4; Little Rock, 1-1.

Walker-Risko Bout Is Off; Mickey Has Couple of Boils

Cleveland, O., May 10.—[Special.]—The ten round fight between Mickey Walker and Johnny Risko, scheduled for tonight, has been indefinitely postponed. Walker said he was suffering from boils.

RACING TODAY
AURORA
A MILE TRACK
LADIES FREE, TUESDAYS, FRIDAYS
C. B. & Q. Union Station, 12:25, 12:55 daily; Saturdays 12:25, 12:40 and 1 p. m. C. A. & E. Wells St., 11:06, 12:06, 12:30, 1 and 1:06 All daylight time. Round trip, both roads, $1.25. BY AUTO, Garden Ave., Roosevelt Rd. and North Ave.
Grandstand $1.20, Clubhouse $2.20
1ST RACE—3:15 daylight time.

Warneke Adds Giants to His List, 9 to 2

[Continued from first sport page.]

macher, stole second and continued to third on Hogan's inaccurate throw. He scored the fifth and last run of the inning when English singled to right.

The Giants' entry into the scoring ranks in the fifth started with a pass to Ott. Jackson then broke Warneke's string of hitless innings by clubbing a line two bagger to the fence in right center, Ott scoring. English staged one of his snappy pickups to waylay Verges, but Hogan dribbled a hit over second. Jurges knocked it down behind the bag and held Jackson at third. Schumacher then grounded to English and a double play by way of second base was completed.

Two More Cub Runs.

Two were out in the Cub sixth before they revealed a plot to score two more runs. Richbourg gave the signal by blasting a two bagger to right center. Herman assisted with a single to left and as Koenecke, the Giants' high priced recruit, doesn't throw very well, Richbourg didn't hesitate about going home. The throw to get him wasn't even close. English lined over first base and Ott did a Hack Wilson dive into the soft turf. The ball hopped to the fence, English hopped to third, and Herman scored. Moore's grounder to Critz closed the flurry.

The Giants' second attempt of the afternoon to get tough with Warneke came in the eighth. Verges led off with a single to deep short and the cumbersome Hogan wasn't able to get his large frame out of the path of a wide pitch. This entitled him to base. Leslie was hustled forth to bat for Schumacher and sailed a fly into Stephenson's hands. Critz then bounced to Jurges and another one of those lightning double plays cleaned up the situation.

The first two Giants in the ninth were set down, one because of Grimm's bare handed grab of a grounder behind first. Terry followed with a single to right and ran home on Ott's double to the bleacher in left. Jackson then flied to Richbourg and the party broke up.

MICHIGAN MEETS OHIO FIVE TIMES OVER WEEK-END

Columbus, O., May 10.—[Special.]—Michigan and Ohio State athletic teams will meet this week-end in five contests. The Michigan track and golf teams play here, while the tennis and baseball teams meet at Ann Arbor.

The outstanding competition will be the dual track meet Saturday. Ohio State, which finished second to Indiana in the annual Big Ten indoor meet, now is better fortified, especially with the addition of sprinter Don Bennett.

The undefeated Ohio golf team will meet Michigan at the Wyandotte Golf club Saturday. The baseball team will be playing the present conference leader, the Wolverines being undefeated in two Big Ten games. Games are to be played on Friday and Saturday.

Riding Club Ends Indoor Polo Season with Win, 9-8

The indoor polo season was closed last night with the Chicago Riding club team defeating the Rovers 9 to 8 at the Chicago Riding club. The winning trio was composed of John Bowers, No. 1; Capt. Maxwell Corpening, No. 2, and Leonard Florsheim, No. 3. Corpening scored seven goals. Prentiss Porter, No. 2 for the Rovers, made five.

Thomas to Pitch Mack Final Today; Sox at N. Y. Next

[Chicago Tribune Press Service.]

Philadelphia, Pa., May 10.—The Athletics and White Sox will play the second and final game of their series tomorrow, after which the Chicagoans will move on to New York. Thomas is scheduled to pitch against Mahaffey in tomorrow's affair.

Carey Selph hadn't missed an inning up till today. He was out this afternoon because his trick knee was acting up as a result of a twist suffered in the last inning of the Washington final.

A Philadelphia paper today printed rumors of a trade involving Thomas and Blue for Walberg and Cramer. "Nothing to it," said interested parties.

Sam Jones, losing pitcher today, gave Grove the first of his four 1931 defeats. Lew Fonseca, who gave Grove defeat No. 2 with an extra inning homer, was present, but didn't even try to knock another homer.

It was another overcoat day here. Things were made more shivery than ever for the Sox because of 91 degree temperature they enjoyed in Washington.

No moth eaten world championship flags were in evidence here. But the 1931 American league pennant, raised last Saturday, waved proudly in a stiff wind.

Casters Battle for National Title Tonight

Five Chicago casting clubs will take part tonight in the national indoor fishermen's contest at the outdoor show at the Coliseum. The contest is open to any one, rules calling for a twelve pound test line and five-eighths ounce plug.

Capt. P. S. Gilbertson will be in charge of the casting. F. J. Lane, assistant superintendent of schools, will be announcer.

Among those who will take part in the contest is Charles Zeisler of the Lincoln Park Casting club, who will defend the title of all-around baitcasting champion of the United States, won at a similar contest at the outdoor show three years ago.

According to fishing experts, the rules for equipment will make the contest a real fishermen's event rather than a tournament for experts.

The clubs whose members will enter the contest are Lincoln Park, Illinois, Chicago Fly, Ogden Park, and California Park. The Northwest club recently was merged with the last named.

Between demonstrations the young campers try their hands at bait casting and archery; make friends with Teddy, the black bear cub, and listen to stories told by Chief De Caro and Chief Go-ge-we-osh of the group of Ojibwa Indians which is staging war dances and ceremonials at the show.

Log rolling contests are on the afternoon and evening programs. Billy Gerard, world's champion roller; George Glazier, former champion, and Agnes Hare, 18 year old high school girl, are competing.

Pursey Reaches Finals of Thousand Guineas Golf

[Chicago Tribune Press Service.]

SOUTHPORT, England, May 10.—Walter Pursey of Seattle, Wash., the only American golfer in the Thousand Guineas golf tournament, today qualified for the finals. Pursey scored 78—76—154.

NATIONALLY ADVERTISED
Society Brand
STAUNCHLEY SUIT
$35
The Greatest Quality Suit in America Today
TUNE IN TONIGHT
Society Brand's Radio Program
Station WBBM Chicago
at 9:30
Stumpfs
SOCIETY BRAND CLOTHES EXCLUSIVELY
Jackson at Wabash. N. E. Corner
FOR YOUNG MEN AND MEN WHO STAY YOUNG

SPRING'S FASHION PARADE OF BIRDS OUTDOES US ALL

And Scarlet Tanager Is King in Robe of Fire.

BY BOB BECKER.

When the warm sunlight of a spring day has lured one into the woods and he finds the combination of a scarlet tanager [like a bird of paradise with his vivid scarlet and black plumage] and two Baltimore orioles within a few feet of each other the day can go down as memorable. The clash of colors in these birds is striking.

When we were hunting with our binoculars a few days ago in the woods along Lake Michigan, some 32 miles north of Chicago, we were fortunate enough to get the tanager and the orioles in the same picture. As if to complete this dazzling spring display of color a bluejay flashed his blue while on the ground just a few feet away. He was busy turning over the dead leaves and didn't see us.

Tanager Illuminates Forest.

When one is out to watch birds, especially at this time of the year, there are certain experiences, certain species of warblers, or certain songs which stand out. The sight of a scarlet tanager comes in this list of memorable experiences. With his bright scarlet body and black wings and tail the tanager fairly illuminates the forest. The other day the male bird we saw was perched about 12 feet above the ground in a tree that showed the first cool, pale green flush of spring. Against this background the brilliant scarlet of the tanager stood out like a bright flame. When a pair of quarrelsome Baltimore orioles dashed across our front and stopped within a few feet of the tanager spring had given us the final dash of color.

The scarlet tanager comes to us from South America. It winters from Colombia southward into Peru. During the nesting season the birds may choose a home from Manitoba and Saskatchewan down through the central states into Tennessee or Georgia and the mountains of Virginia.

Finds Graceful Ovenbird.

On our hike the other day we noted cat birds, black and white warblers, brown thrashers, white throated sparrows and other species but as soon as out attention was caught by a bird fussing around the base of an old stump the glasses revealed a migrant we had wanted to find. This quiet, shy bird with an olive green back was an ovenbird whose graceful movements were a joy to watch.

It was easy to identify the ovenbird [yes, it makes a roofed nest in the manner of an old fashion oven] by the broad stripe of yellowish brown feathers running from the bill to the back of the head. It is margined by a stripe of black.

MAROONS START INTENSIVE WEEK WITH IRISH TODAY

Maroon teams, which have engaged in five contests since last Saturday, continue on the busy schedule for the remainder of the week, with the tennis team meeting Notre Dame on the Midway this afternoon and the golf, track, and baseball teams facing week-end engagements.

The Chicago golf team plays De Paul at Olympia Fields Friday afternoon and the baseball team goes to Minnesota for a two game series on Friday and Saturday.

With the pitching staff almost wrecked the Maroon prospects against the Gophers are none too promising, but Coach Page hopes Roy Henshaw, his ailing left hander, will be able to pitch one of the games. Wisconsin and Northwestern come to Stagg field Saturday afternoon for a triangular track meet.

CALLS MARRIAGE TO ATHLETE JOKE; IT'S ANNULLED

Rock Island, Ill., May 10.—[Special.]—Judge Leonard E. Telleen of Rock Island County Circuit court today ordered a decree of annulment in the marriage of Edward B. Dolly of Rock Island, University of Iowa football player, and Miss Betty Louise Hoffman of Moline, Ill.

The bride testified the marriage was entered into as a joke with no serious intentions whatsoever. Her testimony was substantiated by that of Walter Criswell, former University of Iowa student.

THIS IS A SLEEVELESS SWEATER YEAR!

And Spalding has one of the greatest collections in town. Sweaters from famous foreign and domestic mills—in correct colors and weights . . $3 and up

Spalding
211 South State Street
Milwaukee—709 North Water Street
Central Registration Headquarters for All Chicago Daily Pee Golf Association Courses

J. W. SCOTT WILL GIVES MILLION TO 2 DAUGHTERS

Loop Merchant Leaves $25,000 to Charity.

The late John W. Scott, vice president of Carson Pirie Scott & Co., left the major portion of his $1,150,000 estate in trust to his two daughters, it was disclosed yesterday when his will was admitted to probate by Oscar S. Caplan, assistant to Probate Judge Horner. Mr. Scott also provided an annuity for his mother, Mrs. Harriet Emma Scott of Pasadena, Cal., who also was bequeathed $25,000. The amount of the annuity was not revealed.

The trust, which amounts almost to $1,000,000, according to Mr. Scott's brothers, Robert L. Scott of 144 Greenwood boulevard, Evanston, and Frederick H. Scott of Hubbard Woods, the trustees, was created after a number of specific bequests were designated in the will.

$100 a Month for Cousin.

Also from this source Miss Isabella Hossack, a cousin who resides with Mrs. Scott, will receive $100 a month during the remainder of Mrs. Scott's life. After her death Miss Hossack will receive $250 a month.

The remaining income, according to the will, is to be divided by Mr. Scott's daughters, Mrs. Elizabeth Scott Welles of 321 Ahwahnee road, Lake Forest, and Mrs. Barbara Scott Welles, 361 Ahwahnee road, Lake Forest. They will divide the principal after Miss Hossack's death.

The trustees were given $50,000 each, and Mr. Scott's sons-in-law, Edward Kenneth Welles, whose wife is Elizabeth, and Donald Phelps Welles, whose wife is Barbara, each was willed $25,000. Six grandchildren were given $10,000 each. They are Edward K. Welles Jr., 7 years old; John W. S. Welles, 5 years old, and David Keith Welles, 3 years old, children of Mrs. Elizabeth Welles; and Donald Phelps Welles Jr., 5 years old; Robert Cluett Welles, 3 years old, and Fred Lawrence Welles, 2 months old, sons of Mrs. Barbara Welles.

Hospital Given $25,000.

The only charitable bequest was to the Presbyterian hospital, which was given $25,000. Mr. Scott's godson, John Elting, 20 year old son of Attorney Victor Elting, who filed the will and for many years was Mr. Scott's personal counsel, was given $500.

Mr. Scott was 62 years old when he died last Wednesday at his home, 153 Sheridan road, Glencoe. He had been under a physician's care for several weeks prior to his death. Mr. Scott was a native Chicagoan, and succeeded to the business of which his father was a co-founder. He was a widower, Mrs. Scott having died in October, 1930.

LITTLE ORPHAN ANNIE: No Dice

BUT, TRIXIE— YOU DON'T GIVE YOURSELF A CHANCE TO LIKE THE COUNTRY— YOU HAVEN'T BEEN OUT OF THE HOUSE ALL DAY— COME ON— LET'S TAKE A WALK— IT'S WONDERFUL IN THE GARDEN—
WHY SHOULD I WANT TO WALK IN THE GRUBEN GARDEN? I'M MUCH MORE COMFORTABLE RIGHT HERE—
BUT A LITTLE EXERCISE AND FRESH AIR WOULD DO YOU GOOD— AND I'M SURE YOU'D ENJOY WATCHING THE BIRDS— THERE ARE HUNDREDS OF THEM BUILDING THEIR NESTS IN THE TREES—
FIDDLESTICKS! BIRDS! IF I WANTED TO WATCH BIRDS I DIDN'T HAVE TO COME OUT TO THIS GLOOMY, SECLUDED DUMP— I COULD HAVE STARED AT THE PIGEONS IN FRONT OF THE LIBRARY— OR I COULD HAVE GONE TO THE AVIARY IN THE PARK—
OH, BUT TRIXIE— WON'T YOU TRY TO TAKE JUST A LITTLE INTEREST IN IT ALL HERE? YOU CAN'T HELP BUT LIKE IT, IN TIME—
OH, OLIVER— P-L-E-A-S-E! CAN'T YOU SEE I'M BORED NEARLY TO DISTRACTION WITH THIS AWFUL PLACE? I'VE STAYED HERE THIS LONG ONLY TO PLEASE YOU—
WELL, THAT SETTLES IT— CLARENCE—SEE TO PACKING UP— WE ARE LEAVING FOR THE CITY EARLY IN THE MORNING—
FOR THE CITY, SIR? SO SOON? ER.. YES SIR— HI SHALL ATTEND TO HIT AT ONCE, SIR—

GOVERNOR RETIRES AS MRS. CARAWAY'S ARKANSAS OPPONENT

Little Rock, Ark., May 10.—(AP)—Gov. Harvey Parnell, faced with the opposition of Mrs. Hattie W. Caraway in his desire to succeed her in the United States senate, today announced his retirement from politics at the end of his present term.

His decision left Mrs. Caraway, whom he appointed last November to succeed her husband, the late Senator T. H. Caraway, to battle it out with six other candidates for the Democratic nomination. The entry list for the Aug. 9 primary, in which nominations are equivalent to election, closed tonight.

In announcing his plans to retire next January Gov. Parnell gave financial reasons. He has been governor since 1927. This afternoon he held conferences with political advisers, and it is generally believed Mrs. Caraway's surprise announcement last night influenced his action.

Gov. Parnell appointed Mrs. Caraway pending a special election. Later he supported her before the Democratic state central committee for the nomination for the unexpired term.

CHAUFFEUR TRIES TO END LIFE IN EX-WIFE'S CABIN

John Stencel, divorced husband of Mrs. Ida Koenig, 435 Surf street, is in a critical condition at the St. Theresa hospital in Waukegan following his attempt to commit suicide in the Koenig cabin at Fox Lake.

He was found unconscious on the floor of the cabin late Monday night, the gas jets open and his dog by his side. A note he had written said: "This is no reflection on my ex-wife. She was the best pal I ever had, but I did not appreciate her." A second note outlined the disposal of $500 war insurance.

Police said that Mrs. Koenig was the wife of Herman Koenig, Chicago furniture dealer, until his death in 1916. She then married Stencel, who was the family chauffeur, and divorced him nine year later. He was allowed to retain his position as chauffeur following the divorce, police said, but after working a short time departed. He returned lately and went to visit Mrs. Koenig, who employed him on part time jobs.

THUNDERCLOUDS TOLD TO GATHER AND ARBITRATE

Chief Lorenzo Thundercloud, 2504 West Huron street, appeared yesterday before Judge Joseph A. Graber in the domestic relations court. His wife, Marie, insisted that the chief arrived home intoxicated, executed a war dance and cast the family alarm clock in her direction.

"I wouldn't act that way," the chief said. "I'm a duly ordained minister of the Presbyterian church, educated at Carlisle college."

Mrs. Thundercloud urged that a charge of non-support be lodged against her husband. He said the law entitled him, as an Indian to be tried in the federal court. Judge Graber told the Thundercloud to gather in his court May 25 if arbitration fails.

115 PUBLIX CHIEFS RETURNING FROM HOLLYWOOD TREK

A party of 115 Paramount Publix corporation officials and assistants who have been in Hollywood for previews of forthcoming films, will arrive in Chicago this forenoon over the Chicago and North Western road. In the party are John C. Hertz, Adolph Zukor, Samuel Katz, and G. T. Shaeffer. The Paramount group left Chicago for the west coast ten days ago, held business conferences and previews at the movie colony, and started eastward Sunday.

CROSSWORD PUZZLE

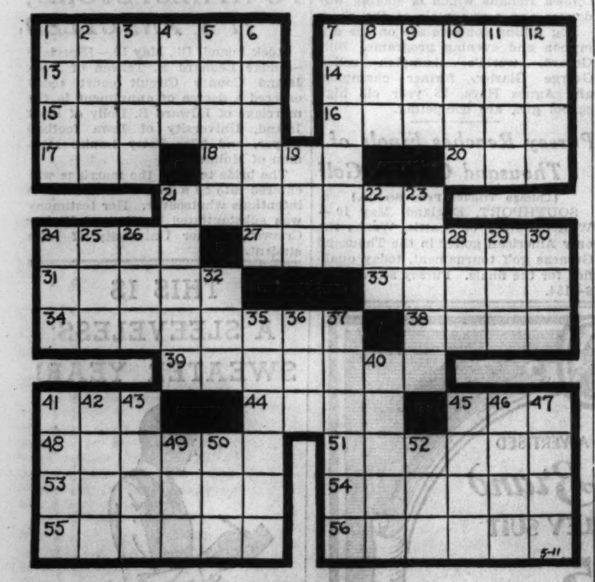

Across

1. Quit
7. Previously to
13. Incarnation
14. Eluded
15. Yield
16. Fable
17. Time in history
18. Kafir warriors
20. Pen
21. Most lacking
24. Mata
27. Wood
31. Lift up
33. More recent
34. Revoked
38. Uncanny
39. Guided
41. Standing
44. Blow
45. Command
48. Evades
51. Ointment
53. Aim at
54. Eatable
55. Heavy
56. Regain

Down

1. Challenge
2. Incessantly
3. Animal
4. Corroded
5. Wireless
6. Quick movement
7. Misrepresents
8. Wife of Adam
9. Tire
10. Poems
11. Let
12. Move about
19. In favor of
21. Heaps
22. Money
23. Fabric
24. She
25. Cutting implement
26. Knock
28. Be obligated for
29. At end
30. Uninteresting
32. Make lace
35. Abate
36. Fish
37. A dealer
40. Poem
41. Actual
42. Besides
43. Before it was an insect
45. Infant
46. Unoccupied
47. Judge
49. Performed
50. Earlier than
52. Among

DID YOU SOLVE PUZZLE YESTERDAY? HERE'S HOW

S	A	L	L	O	W			P	L	A	N	
O	R	I	E	L		I		L	A	N	E	
L	O	D	G	E	R	S		Y		T	O	
A	M		S		E	L	K		S		N	
C	A	D		T		E		A	T			
E		R	O	O	F		M	I	E	N		
	T	O	W	N		M		A	S	T		
		O	N		P	A	T		D	E	R	
C		P		F	O	R		S		L	A	
R	E		O		P	Y	R	A	M	I	D	
A	R	I	D			E		I	R	A	D	E
M	A	T	E			L	O	A	D	E	R	

10 CHICAGOANS HURT AS TRUCK UPSETS IN DITCH

Hinsdale Resident Is Killed in Collision.

Ten Chicagoans were injured yesterday when the motor truck in which they were riding overturned in a ditch on U. S. highway No. 12, near Bridgman, Mich. Clarence Bondstra, 10624 Wentworth avenue, was the driver. His son, Clarence Jr., 5 years old, who was the most seriously hurt, sustained severe lacerations about the head.

Bondstra, with his wife and son and seven other men and women, left Chicago last Monday to tour southwestern Michigan, the blossom country, which now is in full bloom.

Collides with Truck; Killed.

Warren A. Laubenstein, 43 years old, 51 4th street, Hinsdale, was killed last night when his sedan collided headon with a Commonwealth Edison electric truck at Archer avenue and Richmond street. The sedan was demolished.

Several witnesses told police Laubenstein's automobile was moving rapidly in Richmond street. When he turned southwest into Archer avenue the car swung to the left traffic lane and struck the truck, witnesses said. The truck driver, Harold Hardyman, 5520 Quincy street, was held for the inquest.

Death Toll for Year 387.

This death and two others in Cook county yesterday increased the auto toll since Jan. 1 to 387. The other victims:

S. J. Clark, 83 years old, 6106 Princeton avenue. Killed when he was run down at 59th street and Jackson Park drive by the car of Mervin W. Booth, 6945 Cornell avenue. Booth was not held.

Annuncio Cocomate, 9 years old, 2850 West Chicago avenue, asked James Quinlivan, a driver for an afternoon newspaper, for a ride yesterday when Quinlivan stopped at California and Chicago avenues. Backing to pick up the boy, Quinlivan's truck knocked him down and ran over him. The boy died at the Norwegian Deaconess hospital. The driver was not held.

Bruno Zaborski, 20 years old, of Stickney, was killed, and Rudolph Krenik, 18, also of Stickney, was injured when their coupé sideswiped a stalled sheep truck in Roosevelt road, one-half mile west of Wheaton, last night. Ralph Gilbert of Franklin Grove, Ill., the truck driver, tried to flag the coupé to one side with a flashlight, but was unsuccessful, and had to leap away to avoid being hit. The tail light of the truck was burning.

Dorothy Stiles, 4 years old, 804 Elmwood avenue, Wilmette, was seriously injured last night when she was struck by an automobile at Lake and Wilmette avenues, Wilmette. Victor Joyce, 15 years old, 1011 Chestnut avenue, Wilmette, was the driver. The child was taken to the Evanston hospital, where it was said she appeared to have suffered a skull fracture

RADIO RESEARCH COST $9,600,000, SAYS A.T.&T. CHIEF

From 1923 to 1931 the Bell Telephone laboratories expended $9,600,000 for radio research, 90 per cent of which was charged up to the American Telephone and Telegraph company and related companies, according to testimony yesterday at the hearing on telephone rates before Federal Judge James H. Wilkerson.

Dr. Frank B. Jewett, president of the laboratories and the vice president in charge of such research, testified that the telephone company discovered that its growth and possibly its very existence was tied up in outside patents. Developments of outside patents, he said, might jeopardize the entire telephone industry. As a result of this condition, he said, it was necessary for the telephone company to concentrate on radio and telephone research.

The hearing is in connection with the Illinois Bell Telephone company's application for a permanent injunction restraining the Illinois commerce commission from enforcing its order lowering rates on certain types of coin boxes. The injunction was granted by the District court and the case sent back by the Supreme court with instructions that a distinction be drawn between interstate and intrastate income of the telephone company.

Tune in POPS
PIRATE CLUB
Thrills! Adventure! Buried Treasure! Hand-to-Hand Combats!
WGN 6:45 P.M. Daily Daylight Saving Time
5:45 P.M. Central Standard Time
BOYS AND GIRLS! Learn how you can join the Pirate Club and get your Pirate Badge Free.

Other Radio Stations

6:30—The Stebbins boys. WENR.
6:45—The Goldbergs. WENR.
6:45—Billy Jones and Ernie Hare. WMAQ.
7—American Taxpayers league. KYW.
7—Big time. WLS.
7:30—The Old Counsellor. WMAQ.
7:30—Melody moments. WLS.
8—O. Henry stories. WMAQ.
8—Grace Moore, soprano, and Revelers quartet. KYW.
8:30—George Olsen's orchestra with Ethel Shutta. WMAQ.
8:30 — Gladys Rice, soprano, and Nathaniel Shilkret's orchestra. WENR.
9—Ruth Etting and Nathaniel Shilkret's orchestra.
9—The Serenaders. WMAQ.
9:15—Adventures in health. WBBM.
9—Earl Sande, famous jockey. WENR.
9:30—Welcome Lewis. WBBM.
9:30—Mme. Nina Koshetz. WENR.
9:30—Waves of melody. KYW.
10—Amos and Andy. WENR and WMAQ.

COURT ACTS TO OUST WAUKEGAN BANK RECEIVER

Circuit Judge Edward D. Shurtleff at Waukegan yesterday ordered Fred Brown Whitney, receiver for the closed Waukegan State bank, to show cause by noon today why he should not be removed as receiver. Whitney is a prominent attorney and son of a former judge.

Judge Shurtleff asked Whitney if he ever had asked a court order directing the Central Republic Bank and Trust company of Chicago to return $841,000 in securities. Whitney said he had not and added the securities were collateral for a loan of $450,000. The court then said Whitney was negligent in not recovering that collateral and putting the Chicago bank in the classification of an unpreferred creditor.

Whitney also was asked why he had not taken action against directors of the bank on the ground they were negligent and therefore liable to the depositors. Whitney said he had never heard of such action by a receiver. He told the court he was ready to resign then, but was told to wait until today.

It was brought out that Whitney had refused to consent to sale of the assets of the bank for 35 cents on the dollar to a reorganization committee which has been seeking to open a new bank.

JOHN M. KELLY, SECRETARY TO MAYORS, DEAD

John Murray Kelly, secretary to Chicago's mayors for the last twelve years and for 13 years before that a stenographer in the mayor's office, died yesterday at the Alexian Brothers' hospital of a heart ailment. He was 56 years old and lived at 6441 Newgard avenue.

Mr. Kelly was well known to politicians of both parties and to all city hall employés. His desk in the mayor's office was a stopping place for politicians, reporters, and those with any business in the office. Usually there was a new joke and always some repartee which he enjoyed.

JOHN MURRAY KELLY.

Surviving him is one sister, Mrs. Sarsfield Byrne, 6641 North Oakley avenue, from whose home the funeral will be held tomorrow at 9 a. m.

OPEN VIADUCT TO TRAFFIC ON MILWAUKEE AV.

Laborers yesterday were putting the finishing touches on the new Milwaukee avenue viaduct over the Chicago and North Western railroad tracks near the intersection with Glenview road. The old and narrow viaduct, torn out last fall, was the scene of long traffic blockades since the highway was widened in 1929.

While workmen are finishing the earth shoulders the viaduct is open to "travel at your own risk." This eliminates the long detour over Central road and River road, which was used all winter. THE TRIBUNE on Saturday published a statement that Milwaukee road was closed between River and Central roads. This was an error. The misinformation was issued by the central traffic bureau, an agency of the Cook county highway department.

I. W. A. C. PROGRAM NETS $159.80 FOR HUNGRY CHILDREN

A check for $159.80 has been given to the Hungry School Children's fund by Mrs. Bessie Bragg Pierson, president of the Illinois Women's Athletic club. The money was the proceeds of a recent Barnum Players' production held in the club's headquarters at 111 East Pearson street and directed by Letitia Barnum. Mrs. Beulah Buck Fogelman, program chairman, had charge of a two night entertainment featuring both the players and stars from radio station W-G-N.

Yesterday's contributions are acknowledged as follows:

$159.80—I. W. A. C. benefit.
$5.83—Lockwood Avenue Evangelical S. S.
$3—A. H. Gridley.
$2—Peters Machinery company.
$1—Anonymous.

Total	$ 171.63
Previously acknowledged	$45,375.11
Grand total	$45,546.74

Contributions should be sent to the cashier of THE TRIBUNE, Tribune Tower.

JAMIE QUIZZES MIDWEST AGENT ON OCEAN TOUR

Investigation of the elaborate world cruise being promoted here and in New York discolsed a number of contradictions yesterday. K. P. Alrich, post-office inspector in charge of Chicago, ridiculed the idea that his office was investigating the project.

Alexander Jamie, chief investigator of the Secret Six, questioned Emil E. Rose, who has an office at 203 South Dearborn street. Rose said he was the middle western agent for the cruise. He admitted that Chicago gangsters had sought gambling and liquor concessions on the vessel, but denied that their proposals had been accepted.

Dispatches from New York said that J. Vasconcellon, "directing genuis" of the Ocean Tour corporation, is serving on a jury and that in his absence employés in his office refused to discuss the world cruise.

Peoria's Oldest Woman Dies at Age of 101 Years

Peoria, Ill., May 10.—[Special.]—Mrs. Susan Brown, aged 101 years, Peoria's oldest woman died here today.

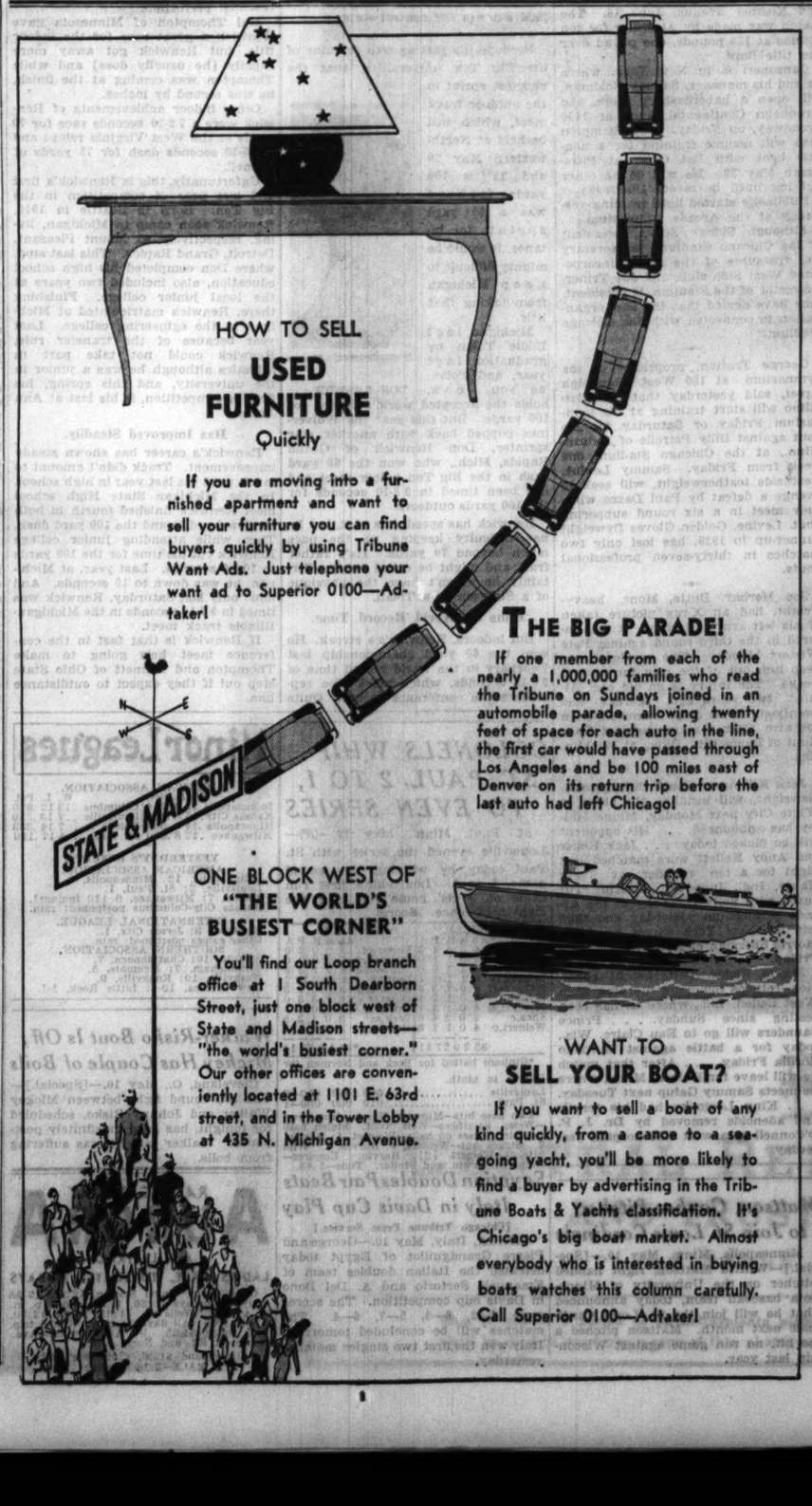
HOW TO SELL
USED
FURNITURE
Quickly
If you are moving into a furnished apartment and want to sell your furniture you can find buyers quickly by using Tribune Want Ads. Just telephone your want ad to Superior 0100—Adtaker!
THE BIG PARADE!
If one member from each of the nearly a 1,000,000 families who read the Tribune on Sundays joined in an automobile parade, allowing twenty feet of space for each auto in the line, the first car would have passed through Los Angeles and be 100 miles east of Denver on its return trip before the last auto had left Chicago!
STATE & MADISON
ONE BLOCK WEST OF "THE WORLD'S BUSIEST CORNER"
You'll find our Loop branch office at 1 South Dearborn Street, just one block west of State and Madison streets—"the world's busiest corner." Our other offices are conveniently located at 1101 E. 63rd street, and in the Tower Lobby at 435 N. Michigan Avenue.
WANT TO SELL YOUR BOAT?
If you want to sell a boat of any kind quickly, from a canoe to a seagoing yacht, you'll be more likely to find a buyer by advertising in the Tribune Boats & Yachts classification. It's Chicago's big boat market. Almost everybody who is interested in buying boats watches this column carefully. Call Superior 0100—Adtaker!

Q. J. CHOTT, AID TO PROSECUTOR, IS DEAD AT 69

Habeas Corpus Expert Ill for Six Months.

Assistant State's Attorney Q. J. Chott died yesterday in the Michael Reese hospital after an illness of six months. He was 69 years old and lived at 1116 South Sangamon street.

Q. J. CHOTT.

Mr. Chott was the habeas corpus expert of the state's attorney's force and a veteran Republican politician. Starting his career as a police magistrate, an office since abolished, he served in the state legislature and has been in the state's attorney's office for 15 years. He is survived by his widow, Alberta, and one daughter, Mrs. Winifred Pretzie, whose husband, Fred, is connected with the Chicago crime commission.

"The community has lost one of its best lawyers," State's Attorney Swanson said when informed of the death of his assistant.

Funeral services will be held at 10 a. m. Friday at St. James church, 29th street and Wabash avenue.

Famed Scotch Marchioness of Breadelbane Dies at 77

OBAN, Scotland, May 10.—(AP)—Alma, Marchioness of Breadalbane, one of the most distinguished figures in the Scottish peerage, died at her home today. She was 77. The Marchioness was noted as a sportswoman. Despite her age, she accomplished three years ago what was claimed to be the best stalking feat done by a woman, when she brought down six stags with six successive shots.

WGN
The Chicago Tribune Station on the Drake Hotel
SONGSTRESS

PATTY PRICE
The newest addition to the charming exponents of modern melodies heard from W-G-N sings with Joe Roberts, now playing at the Drake Hotel. She is Patty Price. Her "ha-cha" number tonight is "Love You Funny Thing."
at Midnight

TODAY'S PROGRAM

7:30—Leonard Salvo's Mail Box.
8:15—Melody Magic.
8:30—"The Grand Old Hymns."
8:45—Tom Blanchard's Show.
9:00—From an Organist's Album.
9:15—Clara, Lu 'n' Em. For Super Suds.
9:30—Board of Trade Grain Reports.
9:35—Carl Hoefle, pianist.
9:50—"The Friendly Masters."
10:00—Tom, Dick and Harry, introducing Hilton Sisters, Siamese Twins.
10:15—Music Weavers Quarter Hour.
10:30—Round the World Cooking School.
10:45—Digest of the News.
11:00—Happy Hank; Joseph Hassmer, baritone.
11:30—"Painted Dreams."
11:45—Music Weavers.
11:50—Good Health and Training: Dr. Irving Muskat.
12:00—Mid-Day Services. Dr. Sydney B. Snow.
12:30—Palmer House Ensemble.
12:50—Charles Hudson Jr., horticulturist.
1:00—Allan Grant, pianist.
1:15—"Over at the Hoopers'."
1:30—Ruth Atterbury Wakefield: Historical Sketch.
1:40—Palmer House Ensemble.
1:45—Lawrence Salerno, baritone.
2:00—Palmer House Ensemble.
2:15—Charis Program.
2:30—The Knitting Guild.
2:40—Allan Grant, pianist.
2:45—Cubs vs. New York. Sponsored by Thompson's Restaurants.
4:45—Joseph Hassmer, baritone.
5:00—Symphony Concert.
5:15—Harold Teen.
5:30—Symphony Orchestra.
5:45—Little Orphan Annie. For Ovaltine.
6:15—Quin Ryan's Sports Column. For Dutch Masters Cigars.
6:30—"Dinner Music."
6:45—"Pops' Pirate Club." For Foodtown Kitchens.

EVENING

7:00—The Bath Club. For Linit.
7:15—Singin' Sam, the Barbasol Man.
7:30—Kate Smith. For La Palina.
7:45—The Colonel and Bud. For Ivory Soap.
8:00—Gold Medal Fast Freight.
8:15—"Aunt Effie's Scrap Book."
8:30—Ene Crime Club.
9:00—Monarch Melody Man. For Monarch Finer Foods.
9:15—Tomorrow's Tribune.
9:25—March Time.
9:30—Easy Aces. For Lavoris.
9:45—Arzan Melody Hour.
10:00—The Dream Ship.
10:14—"Sunbeam" Weather Forecast.
10:15—Maxwell House Tune Blenders.
10:30—Morton Downey. For Camel.
10:45—Wayne King's Orchestra from the Aragon Ballroom.
11:15—Ted Weems' Orchestra from the Trianon Ballroom.
11:45—Joe Roberts' Drake Hotel Orchestra; Phil Levant's Orchestra from the Bismarck Hotel, and Harkie Kay's Orchestra from the Blackhawk Restaurant.

Thursday's Features

6:15—Sports Review.
6:30—Sylvia Froos—blues singer.
7:15—Abe Lyman's orchestra.
7:45—Angelo Patri—child training.
10:30—Morton Downey.

MORE THAN 1/3 OF THE COMPLETE SERVICES CONDUCTED BY Lain & SON UNDERTAKERS
63rd AND HARVARD Tel. Wentworth 0025
COST LESS THAN $200

CEMETERIES.

WOODLAWN LOTS—459 N. 9 FT. ELM Grove, and 372, Woodland; sacrifice for cash. Address D X 5, Tribune.

DEATH NOTICES

In Memoriam.

BOMASH—Violet Edelstone Bomash. In loving memory of our dear daughter and sister, who passed away 2 years ago today.
MOTHER, SISTERS BROTHERS.

BOMASH—Violet Edelstone Bomash. In loving memory of our dear wife and mother, who passed away 2 years ago today.
LOVING HUSBAND AND DAUGHTER.

GOODKIN—Sara Goodkin, May 11. Twenty-two years ago today Our beloved mother passed away. Gone but not forgotten.
HER BELOVED CHILDREN.

STROTT—Frederick Strott. In memory of our husband and father, May 13, 1923.
LOVING WIFE AND CHILDREN.

AAGAARD—Marie Aagaard, nee Andersen, May 10, beloved wife of Otto W., mother of Chester, Mrs. Marie Shupe, Mrs. Agnete Lowe, Kai, Kenneth E., Walter B. Funeral services Thursday, 2 p. m., at funeral home, 5300 N. Western, corner Foster-av.

AHERN—James Ahern, May 9, 1932, of 4707 Drexel-blvd., beloved husband of Edith, fond father of William J., brother of Eugene W. Funeral services at St. Ambrose church Thursday, May 12, at 10 a. m. Remains in chapel, 4227 Cottage Grove-av. Interment Mount Olivet.

BARRETT—Ahleen May Barrett, nee Northam, of 8232 S. Michigan-av., beloved wife of James J., mother of Marilyn and Barbara; daughter of Mr. and Mrs. Charles M. Northam, sister of Mrs. John Walter, Mrs. Roy Madary and Bor C. Northam. Funeral Thursday, May 12, at 2:30 p. m., at chapel, 63d and Troy-sts. Interment Oakridge cemetery. Remains at chapel.

BAUMANN—Freda Baumann, nee Nollenberger, beloved wife of Henry M. Baumann, fond mother of Charles F. and Freda Snyder. Funeral Thursday, 2 p. m., at chapel, 13050 Greenwood-av. Interment Mount Hope.

BIRT—Clara T. Birt, nee Turner, May 9, 10:07 p. m. Services at chapel, 42d and Cottage Grove, Wednesday, May 11, at 3:45 p. m.

BORN—August J. Born, 4225 Potomac-av., beloved son of Mrs. Marie and the late August J., dear brother of Pauline, Roy, Minnie, Walter, Clarence, and James, dear friend of Kneer family. Resting at funeral home, 4138-40 North-av. Services 2 p. m. Friday, May 13. Interment Elm Lawn cemetery. Member of Austin lodge, No. 850, A. F. & A. M., and Brotherhood of L. E., No. 883. Call Belmont 6812.

CHIARO—Lucrezia Chiaro, beloved wife of Joseph, fond mother of Antonia Del Bello and John A. Chiaro, James E. Chiaro, Amelia, and Angeline Chiaro, sister of Angela Adduci, Paul Rago, and Dominick Rago. Funeral from the late home at 5567 W. Van Buren-st., Chicago, to Our Lady of Mount Carmel church, Melrose Park. Requiem high mass, 10 a. m. Thursday. Burial Mount Carmel cemetery.

CHOTT—Q. J. Chott, beloved husband of Alberta, nee Baumayer, father of Mrs. Winifred Pretzie, brother of Bessie A. Chott and the late Joseph Chott. Funeral Friday, 10 a. m., from chapel, 1820 S. Michigan-av., to St. James' church, at 29th-st. and Wabash-av.

CLARK—S. James Clark, of 6106 Princeton-av., May 10, 1932, father of Mrs. Anna Clark Bentley, Mrs. Isabelle Rouch, Morice Eastman, and Harry Clark, brother of Mrs. Adrian H. Jackson and Monte W. Clark. Services at chapel, 63d and Harvard, Wednesday, May 11, 7 p. m. Interment Albany, N. Y. Member of Mount Neboh lodge, No. 257, F. & A. M.

FITTZ—Harriet Fittz, widow of Payne Fitts, dear mother of Maud, Ashley, Lester, and the late Raymond. Services at funeral chapel, 5708 Madison-st., Thursday at 1 p. m. Interment Oakridge.

FORD—Dorothy Toole Ford, beloved wife of Gus, dear mother of John, Margie, and Daphne Ann, at residence, 216 N. Kilbourne-av. Funeral Thursday at 9 a. m., to St. Mel's church. Interment Mount Carmel.

HARRIMAN—Maude Randall Harriman, May 9, 1932, wife of Frank B. Harriman of 4504 Greenwood-av., mother of Mrs. Mildred H. Decker and the late Seelye P. Harriman. Funeral services in chapel, 4227 Cottage Grove-av., Wednesday at 2:30 p. m. Interment Oakwoods.

KELLER—Madeline Keller, nee Bosch, May 9, at her home, 119 Pleasant-st., Oak Park, age 81 years, beloved wife of Charles, fond mother of Selma Creswell, Emma, Lena Folsom, Fred B., Louise Heuberger, Charles J., Charlotte Waterbury, and Edward G. At rest in funeral chapel, 5708 W. Madison-st., where services will be held Thursday, May 12, at 2 p. m. Interment Waldheim cemetery.

KELLY—John Murray Kelly, beloved son of the late Edward M. and Katherine Kelly, nee Murphy, brother of Mrs. Sarsfield P. Byrne, and the late Frances, Katherine, and Theresa Kelly. Funeral from the residence, of Mrs. S. P. Byrne, 6441 N. Oakley-av., Thursday, 9:30 a. m., to St. Ignatius' church, Glenwood and Loyola-avs. Interment Calvary cemetery.

LABNO—Albert Labno, May 10, beloved husband of Stefania, nee Smola, fond father of Boleslaw, Mary, Albert Jr., and Rose. Funeral Friday, May 13, at 9:30 a. m., from late residence, 5150 Fletcher-st., to St. Ladislaus church, 5300 Roscoe-st., to St. Adalbert's cemetery.

LAUBENSTEIN—Warren A. Laubenstein, beloved husband of Margaret T., nee Knisely, fond father of Ann, brother of George. Funeral at residence, 51 4th-st., Hinsdale, at 2:30 p. m. Thursday, May 12. Interment Bronswood.

LEVY—Abe Levy of 6833 Indiana-av., beloved husband of Rose, fond father of Yvonne Helene, son of the late Rebecca and Louis Levy, brother of William L. and Florence Levy, Mrs. Lillie Weil, and the late Sarah Glickauf, Moses and Arthur Levy. Member of Utopia lodge No. 894, A. F. & A. M. Funeral Wednesday, May 11, at 1 p. m., from chapel, 936 E. 47th-st., to Mount Mayriv.

LLOYD—William George Lloyd, May 9, 1932, beloved husband of Adeline Bellman Lloyd, father of Arthur J. and Adelaide Lloyd Nelson. Funeral Wednesday, 9:30 a. m., from his late residence, 736 Buena-av., to St. Mary's of the Lake church, Buena-av. and Sheridan-rd. Interment Mount Carmel.

MARTIN—Alvah T. Martin, beloved husband of Mary, nee Rodgers, father of Margaret, Rodgers, and Alvah Jr. Funeral Wednesday, 3 p. m., at late residence, 8230 S. Elmwood-av., Oak Park. Interment Oakridge.

McCONNELL—Ethel Bryan McConnell, nee Jansen, wife of Harold St. Clair McConnell, mother of William Harold, sister of Celia A., Elmer Jansen, Mrs. May J. Fredricks, Mrs. Florence J. Brown, Mrs. Viola J. Sandahl and Mrs. Lily J. Williams. Funeral Friday, May 13, 2 p. m., Central Standard time, at residence of William S. McConnell, 126 E. South-st., Woodstock, Ill. Interment Oakland cemetery, Woodstock.

MIEHLE—William Frederick Miehle, May 9, of 617 York-pl., beloved husband of Lucy Miehle, dear father of Lucy, brother of John, Mrs. Munzenberger, and the late Robert Miehle. Funeral Thursday, May 12, at 2 p. m., at chapel, 3415 N. Clark-st. Interment Graceland.

MUGAN—Michael Mugan, beloved husband of Margaret Henry Mugan, fond father of Sister Mary Costanzi, S. O. M.; Nellie, Mrs. Agnes Quinn, Mrs. Margaret Featherstone, John, the Rev. Michael, Charles, Leonard, and Alexander Mugan, brother of the Rt. Rev. Msgr. Charles Mugan. Funeral Thursday, 9:30 a. m., from his late residence, 7815 Union-av., to St. Leo's church. Interment Holy Sepulchre cemetery. Information, phone Stewart 7700.

PROTINE—Louis Z. Protine of 6036 Eberhart-av., beloved husband of Charlotte, loving father of Fred L., brother of Philip D. Funeral Wednesday, May 11, at 1 p. m., at chapel, 851 E. 75th-st. Interment Libertyville, Ill., by autos.

REYNOLDS—Ethel M. Reynolds, 6253 Northwest-hwy., Norwood Park, beloved wife of Percy H., fond mother of Lee. Resting at funeral home, 3015-20 Irving Park-blvd., until noon Thursday, May 12. Services at Norwood Park Presbyterian church at 2 p. m. Burial at Rochester, N. Y.

RIECHERS—Lorna Riechers, nee Barr, of 5645 N. Talman-av., beloved wife of Albert and dear mother of Alan, daughter of Una Westermann, nee Barr, sister of Marion and Myron. Service at chapel, 533 Lake-st., Oak Park, Friday, May 13, at 3 p. m. Interment at Waldheim.

RIFE—Juliet Rife, late residence, 4772 N. Karlov-av., beloved wife of Nathan, fond mother of Sally, daughter of Morris and Eva Lyons, sister of Frank Lyons and Adeline Lamasky. Funeral Wednesday, 10 a. m., at chapel, 3021 Lawrence-av. Interment Jewish Waldheim. No flowers.

RYAN—Bridie Ryan, beloved daughter of Catherine and the late Richard, sister of the Rev. John J. Ryan, C. S. A.; Sister M. Maurice, O. S. F.; Sister M. Raphael, O. S. F.; Sister M. Hilda, O. S. F.; Sister M. Emmanuel, O. M.; Sister M. Sebastian, O. M.; Michael, Richard, Mrs. Denis Collins, and Mrs. Frank Kennedy; niece of the Rev. James S. Ryan and Sister M. Aquinas, O. S. F. Member of Third Order of St. Francis. Funeral Thursday, 9:35 a. m., from residence of her cousin, Timothy F. Ryan, 4036 W. Monroe-st., to St. Mel's church. Interment Mount Carmel. Please omit flowers.

ANNOUNCEMENTS.

MENDELSON—Bertha Mendelson. A monument will be dedicated Sunday, May 15, at 1:15 p. m., O. B. A., Waldheim cemetery.
JOS. R. MENDELSON AND CHILDREN.

RUBENSTEIN—Sarah Rubenstein. A monument will be dedicated for Sarah Rubenstein on Sunday, May 15, 2 p. m., at Motels cemetery, Waldheim.

Finance

Chicago Daily Tribune

THE WORLD'S GREATEST NEWSPAPER

Commerce

WEDNESDAY, MAY 11, 1932. ** 27

WORLD BANK CHIEF OPPOSES TARIFF WARS

As Britain Plans Drastic Economy.

BY JAY ALLEN.

[Chicago Tribune Press Service.]

BASLE, Switzerland, May 10.—Where prosperity is concerned, Gates W. McGarrah, American president of the Bank of International Settlements, said at the annual meeting of the bank today, the nations of the world are in the same boat.

"All the evidence available leads to the conclusion that any hope that a single country may achieve prosperity apart from the rest of the world would indeed be based on insecure foundation," he declared. He repeated the bank's warning of last year against tariff barriers.

Representatives of the 21 banks of issue and banking groups, which are shareholders in the bank, who approved the president's report acclaimed it to be an authoritative survey.

Profits for World Bank.

McGarrah reported that there were profits for his unique bank, but for the rest of the world something quite different at the end of a year which, as he asserted, had seen "dramatic occurrences" in the whole field of international finance, credit, monetary stability, and capital movements, both public and private, and generally "unparalleled world-wide disturbance." He warned that if high and continually changing tariffs and restrictions on capital continued the monetary system of the world cannot continue to function.

McGarrah spoke also of the menace of international short term indebtedness, that form of financing which, he revealed, totaled 10 billion dollars in 1931, but during the last year has been reduced by about six billion dollars.

As to the bank itself, created primarily to handle reparations payments, its usefulness in the struggle "to hold together the fabric of the international credit system," McGarrah declared, is such that even after the Hoover moratorium and in the face of more action on reparations at the Lausanne conference, the bank's activities had been expanded. This is shown by its profit of close to a million dollars above the first year. He added that it is prepared to serve with proved effectiveness in the "monetary reconstruction, which will be as indispensable after the world crisis as it was after the world war."

Needs More than Credit.

The president of the "world bank" then touched on the tumble of sterling, "which further shattered what was left of confidence." With its fall it had become clear, he said, "that credit giving alone was not insurance to bridge the economic difficulties nor to maintain currencies against the swift current of capital withdrawals then in flight." He spoke of the "crisis of confidence almost in panic proportions.

"Events this year," he said, "have shown to what extent our monetary systems, both great and small, have become interdependent and how internationalization in monetary matters is not merely a theory or desirable evolution, but an accomplished fact.

The tidal wave of uncertainty and fear which in the end had endangered several national currencies and some banking systems originated in Austria, swept quickly on to Hungary and Germany, and after devastating these areas had flowed onward to Great Britain and the Scandinavian countries, sweeping down their currencies and then backwashing into the United States, carrying with it unusual demands upon the American gold supply and credit system. No such widespread effect, which soon spread to Japan also, could have occurred except by the already existing essential unity of international finance and monetary relationships which ignored political and geographical frontiers."

Opposes Short Term Loans.

Short term indebtedness, according to McGarrah, with vast movements of liquid funds creates havoc and stagnation as results from the magnitude of the sums involved. "They have contributed their part to the persistent fall of prices and have accentuated the deflationary forces which are oppressing world economy," McGarrah added. "It is a remarkable thing that the economic system has been able to withstand such dislocating forces—a fact that has clearly indicated its inherent power of resistance."

The bankers assembled here show a vast interest in the American political situation. They report that a growing number of European banks do not want dollars. Dollars are being sold, not bought, they say, and francs, Swiss and French, are preferred in international dealings.

Of the total sight and short term deposits held by the bank at the end of March 67.6 per cent were effected in dollars and 15 per cent in French francs. Last year it was 71 per cent in dollars. Sterling, which last year figured at 9 per cent, does not figure at all this year, French francs having more than absorbed that percentage. Dollar figures for the last month were not given.

MORE DRASTIC STEPS

BY JOHN STEELE.

[Chicago Tribune Press Service.]

LONDON, May 11 [Wednesday].—Hints that the British government may have to take steps to raise sterling prices to a level at which they will make trade pay, and a direct warning that further drastic economies may have to be made to balance this year's budget were thrown out by Neville Chamberlain, chancellor of the exchequer. He spoke at a British bankers' banquet in London last night.

He declared the primary cause for the troubles affecting the world is to be found in the catastrophic decline

[Continued on page 28, column 1.]

Business Crisis Called Result of Trade Strife

"The industrial revolution" ran wild and thus causing vast overproduction has combined with high tariffs to bring about the present depression, according to Dr. William E. Dodd, professor of American history at the University of Chicago. He spoke last night at Fullerton hall of the Art institute.

Economic depressions have followed great wars in the past, Prof. Dodd pointed out. Conditions similar to the present followed the Napoleonic wars, the American civil war, and the Franco-Prussian war of 1871. Those, however, were national rather than international in scope.

"The first of all causes," said Prof. Dodd, "is the free and uncontrolled sweep of the industrial revolution, above all in the United States, where the instinct of gain has been too powerful for social control. A little over a hundred years ago the government of the United States undertook to give unprecedented aid to what was called infant industry.

Basis of Tariff Theories.

"This was given under the assumption that a monopoly of the home market would inspire manufacturers to employ labor at high wages, build cities for the incoming hordes of Europeans, and create markets for agriculture. Labor was employed, immigrants came, and cities were built."

The high tariff system failed to accomplish its original objectives, Prof. Dodd asserted, because open markets were not maintained. Price fixing arose, too many distributors fastened themselves on urban populations, agriculture had to accept prices fixed in the world market.

"The concentration of industries in narrow limits and the focusing of all the great transportation systems at points like New York and Chicago led to the multiplication of land values beyond anything ever known in history," he added. "Upon this industry must pay insurance and interest and taxes, not to mention the levies of political machines.

Delighted by Progress.

"Such is the structure which we have seen rise in our midst, and we have boasted of the show. Its ramifications run into every town and village of the country; its securities make the reserves of every bank and insurance company; its masters talk to Presidents and congressional committees as masters of plantations talked seventy years ago to any and all who criticized their social and economic structure."

A similar industrial development in Europe brought the commercial rivalries which caused the world war, Prof. Dodd declared. The war left Europe deeply in debt to America.

"It was the occasion for immediate European resentment; and since hypernationalism had been the tone and talk of half a century, the cheapest of politicians could readily make headway in any country," he charged.

"When it proved impossible to discover gold equal to American demands Europeans tried in every possible way to sell industrial goods. The reply in Washington was a higher tariff in 1922 than the country had known before. The other turn was for Europeans to borrow gold in New York to pay their obligations to the American government and then to borrow more gold in New York to revamp their industries in order to compete with mass production in Detroit and Chicago.

Still Higher Tariff.

"When the dilemma had reached the crisis stage a second time congress enacted a still more prohibitive tariff and the President signed the bill against the protest of nearly all the informed economists in the country and violent demonstrations all over the world.

"With the great American domestic market borne down with an overhead too great to be carried without foreign markets, there was nothing else but catastrophe in 1929 if the European countries retaliated; and retaliation was prompt and decisive. Every country now had its markets closed, as nearly as possible, against every other country. Agriculture was the first to feel the blow, and the lot of the farmer was merging into peasantry.

"When Europe closed its market and great American industries could not quickly transfer their plants to other countries, and when farmers simply could not buy, the first great judgment day of big business was at hand."

Further Decline in Production Still Leaves Rate Slightly Higher Than 1921 Minimum

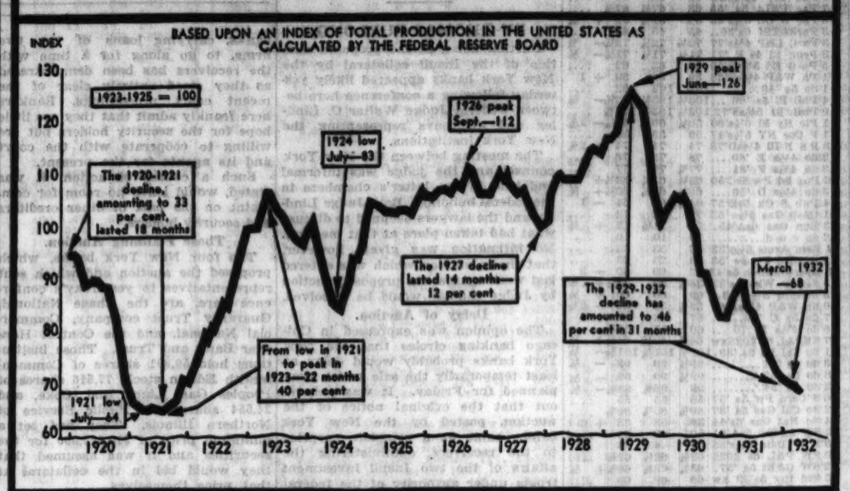
BASED UPON AN INDEX OF TOTAL PRODUCTION IN THE UNITED STATES AS CALCULATED BY THE FEDERAL RESERVE BOARD
INDEX
1923-1925 = 100
130
120
110
100
90
80
70
60
1921 low July—64
The 1920-1921 decline, amounting to 33 per cent, lasted 18 months
1924 low July—83
From low in 1921 to peak in 1923—22 months 40 per cent
1926 peak Sept.—112
The 1927 decline lasted 14 months—12 per cent
1929 peak June—126
The 1929-1932 decline has amounted to 46 per cent in 31 months
March 1932 —68
1920 1921 1922 1923 1924 1925 1926 1927 1928 1929 1930 1931 1932

U. S. TREASURY STATEMENT

WASHINGTON, D. C., May 10.—The following is a statement of the condition of the United States treasury on May 7:

Income to date this year	$1,680,495,051
Income to date last year	2,541,549,745
Decrease	$ 861,054,694
Outgo over income this year	$2,416,720,037
Outgo over income last year	900,225,573
Increase	$1,516,805,464
Balance general fund today	$ 648,712,604
Balance previous day	663,126,534
Decrease	$ 14,413,930

ATLANTIC SHIP LINES NAME DICTATOR FOR AVERTING RATE STRIFE

[Copyright: 1932: By the New York Times.]

PARIS, May 10.—The appointment of Emil Lederer, New York director of the Hamburg-American line, as executive chairman with "broad dictatorial powers" was "virtually agreed upon" at today's session here of the North Atlantic Shipping conference.

This was announced tonight by H. A. Roper, permanent secretary of the conference. He added that the scope of Mr. Lederer's duties and responsibilities as the new shipping dictator would be decided tomorrow.

A special meeting of the conference had been called to consider the proposal to choose a dictator for the various passenger steamship companies operating in the north Atlantic.

It is proposed to allow Mr. Lederer free access to the books of all the shipping companies at all times.

WHAT FIFTY STOCKS DID

ADVANCES.

Air Reduction	1¼	Johns Manville	⅝
Allied Chem	½	Loews Inc	½
Am Can	⅝	Nat Biscuit	½
Am T & T	⅛	Nat Dairy Prod	⅝
Am Tob B	½	Nat P & L	¼
Atchison	½	N Y N H & H	⅛
Atl Ref	⅝	Norfolk & W	1
Auburn Auto	1	Penn R R	½
Case J I	⅝	Peo Gas	1
Chrysler Mot	¼	Pub Ser N J	1
Coca Cola	1⅝	Pullman Inc	⅝
Col Carbon	½	Safeways Stre	⅝
Corn Prod	1⅛	Sears Roebuck	½
Drug Inc	⅝	Stand G & E	¼
Dupont de N	⅝	Stand Oil N J	⅝
Eastman Kodak	⅝	Union Carbide	¼
Gen Motors	⅝	Union Pac	⅝
Int Bus Mach	⅝	United Fruit	1⅛
Int Harvester	½	Westhse Elec	⅝

DECLINES.

Balt & Ohio	⅝	Botham Hose	1¼
Best & Co	3	Radio Co	¼
Beth Steel	⅝	So Ry	⅝
Cons Gas	⅝	United Corp	¼
Del & Hudson	2	U S Steel	½
Gen Am T C	1	Woolworth	⅝

PUBLIX SHARES GIVEN PAR VALUE OF TEN DOLLARS

New York, May 10.—(AP)—After a series of adjournments because of insufficient proxies stockholders of the Paramount-Publix corporation today ironed out their difficulties and voted to change the par value of the concern's stock from "no par" to $10 a share.

Approval of the change was voted by 2,309,459 shares, while only 46 shares opposed. The revaluation gives the corporation's outstanding stock a par value of approximately $23,000,000. On Dec. 31 last the outstanding 3,160,596 shares had a stated book value of $123,383,984.

The capital surplus of the corporation will be increased by the difference between the new par and the present stated value. No other business was transacted at today's meeting. Action on the new valuation was originally scheduled for April 19.

English Oil Chiefs Arrive in New York

[Chicago Tribune Press Service.]

New York, May 10.—J. B. Aug Kessler, managing director of the Royal Dutch-Shell group, arrived here today to participate in the conference on the world oil industry called by Charles E. Arnott, president of Socony-Vacuum corporation.

Mr. Kessler was accompanied by William Fraser, deputy crairman of the Anglo-Persian Oil company and a director of the Iraq Petroleum company, and by Robert Irving Watson, managing director of Burma Oil company, Ltd., and director of Persian Oil company and Shell Transport and Trading company.

Hopes for Yankee Help.

Mr. Kessler, acting as spokesman for that group, said:

"I have come to New York to consider with some of my friends to what extent it will be possible for the United States oil industry to give a lead in breaking the vicious circle in the export markets which has resulted in wasting the oil riches of the earth outside the United States, unemployment, and loss of capital.

"In intensity, and therefore in duration and effect, no previous crisis is comparable with the present one. The interdependence of economic factors never was so pronounced as today. The old remedies no longer apply. It is a hopeful sign in this present crisis that a large number of prominent men in big industries realize the enormous responsibility which rests upon them. What is needed is constructive cooperation instead of the 'dog eat dog' method which is aggravating the crisis and which must end in a reduction of the standard of living for all and everybody.

Sees Example for Others.

"An example of coöperation in the oil industry, which is possibly the most internationalized industry in the world, that would bring back prosperity to that industry and to its workers and shareholders, would, I am sure, be such an eyeopener for other industries as to what can be be done by coöperation that the result might well be the turning point in the present crisis."

Participation of the Royal Dutch executive in an international parley, which will include representatives of the soviet oil industry, is regarded as significant of a change of policy on the part of that organization.

In the past it has been an implacable foe of the Russian government, because the latter confiscated the Royal Dutch properties in that country. The Royal Dutch is the largest single factor in the foreign oil trade, and as such wields immense influence. Its coöperation, as well as that of Standard Oil of New Jersey, second largest international factor, is regarded as indispensable to success of the parleys.

Soviet oil exports are not responsible for the demoralization of the world market, Konstantin Riabavol, chairman of the Oyuzneftexport, or soviet oil export syndicate, declared today in commenting on the international conference which is to take place here. Mr. Riabavol will be one of the soviet representatives at the conference.

SUMMARY OF THE DAY'S MARKETS

CHICAGO.

STOCKS—Irregular. Swift issues gain moderately. Yellow Cab down 1½.

WHEAT — Irregular. Close ⅝c higher to ¼c lower; trade evens up for government report; export demand active; Russia buys Manitobas. May, 54⅝@54¾c; old July, 57c; old September, 59¼c; December, 62⅝c.

CORN—Steady. Country offerings limited. Close, unchanged to ⅝c higher. May, 29¼c; July, 32⅛@32⅝c; September, 34⅞c; December, 34⅞@35c.

CATTLE—Weak to 25c lower; offerings liberal. Top, $8; bulk of sales, $5.25@7. Receipts, 8,000; estimated today, 9,000.

HOGS—Weak. Off 10@25c to new low for season and since 1898. Average drops to $3.30. Top, $3.70. Receipts, 23,000; estimated today, 19,000.

LAMBS—Fat wooled off 25@50c; springs, easy. Top, $6.40; average, $6. Receipts, 10,000; estimated today, 8,000.

PRODUCE—Spot butter, steady; futures, unchanged; storage standards, November, 18⅝c. Fresh eggs, steady. Futures, ¼c higher; refrigerator standards, October, 16½c.

NEW YORK.

STOCKS — Strong. Transactions, 700,000 shares. American Telephone advances ⅞. Peoples Gas up 1.

COTTON—Lower. Favorable crop reports depress market. Chicago off 2@6 points; other markets, 1@4 points. Spots, steady. New York and Ner Orleans, 5.70c; Galveston, 5.63c; Houston, 5.60c.

WALL ST. EYES CAPITAL EVENTS, SO TRADE DRAGS

Little Change Noted in Stock Prices.

YESTERDAY'S AVERAGES

	High.	Low.	Last.	Net chge.
25 railroads	16.73	16.26	16.44	—.01
25 industrials	86.06	83.49	84.73	+.81
50 stocks	51.39	49.87	50.53	+.40
50 stks. 1 yr. ago	139.80	137.09	138.57	
50 stks. 2 yr. ago	229.79	225.58	228.94	

BY FRED HARVEY.

[Chicago Tribune Press Service.]

New York, May 10.—Its Washington complex kept the share market as inconspicuous as ever today. There were two or three items in the grist of news a little more bearish than usual, one of them being the unexpectedly large drop in unfilled orders of the United States Steeel corporation and the other the decided lack of enthusiasm on the business outlook displayed by the president of the Delaware and Hudson in his annual statement to stockholders, but neither of them cut very much figure in the situation.

Traders have their eyes glued on Washington too intently just now to be very strongly swayed by any development of a business nature, is the consenus on Wall street.

Today's turnover came to only about 800,000 shares. It was an all professional affair and the five hours of give and take left prices very little changed from where they stood at the close of yesterday's somnolent session. It took an industrious tape reader, in fact, to find a handful of stocks in the whole list which had swung more than a point.

Drops 3 Points.

Best & Co. fell 3 points on omission of dividend. Delaware and Hudson lost 2 on the statement of its head. Consolidated Gas was heavily dealt in at slightly higher prices, selling ex

[Continued on page 29, column 2.]

Investment Securities

CONTINENTAL ILLINOIS COMPANY

CHICAGO NEW YORK

SAN FRANCISCO

231 SOUTH LA SALLE, CHICAGO

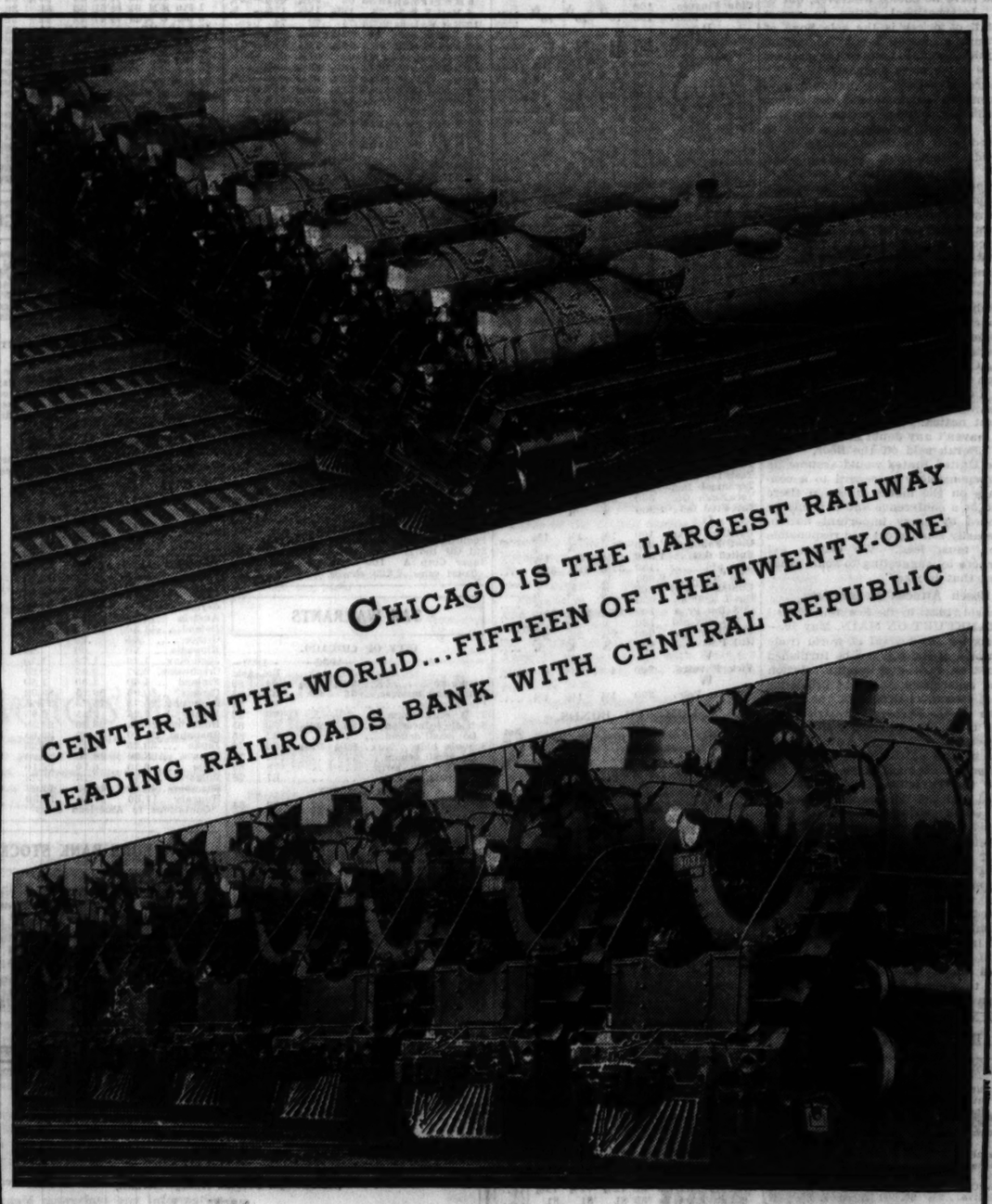

CHICAGO IS THE LARGEST RAILWAY CENTER IN THE WORLD...FIFTEEN OF THE TWENTY-ONE LEADING RAILROADS BANK WITH CENTRAL REPUBLIC

CENTRAL REPUBLIC BANK AND TRUST COMPANY

LA SALLE AT ADAMS

This is one of a series of advertisements picturing striking views of Industrial Chicago. We shall be glad to send you a copy of this photograph without advertising on the face—upon request

WORLD BANK'S CHIEF OPPOSES TARIFF WARS

While Britain Plans for Drastic Economy.

[Continued from page 27, column 1.]

in world prices of primary commodities. He added:

"It may be one of the objectives of the government to take such steps as are possible to raise sterling prices to a level which will make it possible to carry on trading remuneratively. A full development of policy, however, cannot take place without international coöperation."

"Changes of national policy may go far beyond anything that has yet been contemplated," he asserted. "I do not say at this moment that it may be necessary to inflict further trials of that kind [economies] upon the nation, but I do say that if we should be forced by the pressure of circumstances to bring about these new and more drastic reductions in expenditure I trust we shall have the support of all clear thinking and responsible citizens."

Referring to the effect of recent tariffs the chancellor stated that the April figures would show a more favorable balance than in any month since the termination of the war.

Would Halt War Payments.

Chamberlain told the house of commons last week that the government would not ask parliament's sanction for the payment of war debts, but a motion was presented last night providing "that no further payments on war debts in excess of receipts shall be made by Great Britain without the direct authorization of this house."

The chancellor had promised an opportunity for a debate on the question before December, but the motion calls for discussion "on an early day." The motion was offered by George Lambert, a Liberal who supports the government.

Urges Currency Parley.

Joint action by Great Britain and the United States on the monetary problem preparatory to planning an international conference was demanded by Winston Churchill, Conservative, in the commons last night in debate on the finance bill which passed second reading by 465 to 47.

"If the Uniled States and Britain were of one mind on this question, France would the very next day associate herself with our joint action," he said. "Other powerful countries would have no choice whatever, but to join. International action to arrest the fall of prices is the sole hope of averting a world crash to which everything suffered up to the present will be but a mere prelude."

Churchill begged the national government to summon the conference immediately. Other conferences will be of no use unless an accord is reached with the United States first, he said. What good, he asked, could result from a Lausanne reparations meeting held before the American election has taken place?

"Any agreement between the debtors of Europe will become a platfrom counter in what cannot fail to be a most fierce and confused contest in the United States," he declared.

Borah Favors Plan.

Washington, D. C., May 10.—(AP)—Commenting on Winston Churchill's statement favoring Anglo-American coöperation for a world money conference, Chairman Borah of the senate foreign relations committee, said today such a conference called by the United States would be attended by every important nation.

"I haven't any doubt and never had any," Borah said off the floor, "that if the United States would assume its full responsibility in regard to a conference on the money question there would be a conference and it would be attended by every important nation. Necessarily some great and responsible nation must lead. We cannot get anywhere by suggesting to some other nation that it lead."

Bosch Attacks Reparations.

[Copyright: 1932: By the New York Times.]

FRANKFURT ON MAIN, May 10.—A basis for the revival of world trade and world credit will not be furnished without an early and definite solution of the reparations and debt problems, Robert Bosch, chairman of the board of the I. G. Farben Industries, declared today, speaking at a stockholders' meeting.

Bosch, one of the most influential of German industrial leaders, declared the Versailles treaty must be revised and the debt problem settled, lest world business, which now "comes near being chaotic," end in complete chaos.

Herr Bosch criticized diplomats, declaring that all official international conferences completely have failed to solve the world's problems. He rejected the deliberate policy of economic self sufficiency, widely advocated in Germany. Germany's reduction of imports, he said, must be regarded as a defensive measure in order to assure payment of private foreign debts.

INVESTMENT TRUSTS

[Quoted by Smith, Burris & Co.]

	Bid.	Ask.		Bid.	Ask.
A B C Shrs E	2¾	3¼	Mass Inv	12½	13⅝
Amer Inv	1½		Nat Trust	4⅛	4⅝
Basic Ind	1⅝		Nat Wide B	2⅜	2⅝
Br Type Inv .80	1.30		N Y Bank	2⅜	3¼
Bul Fd Ltd	11⅝	11⅞	North Amer	1.75	
Century	13½	14½	Do 1955	1.65	1.80
Collateral	3	3¼	Do 1956	1.65	1.80
Corporate	1.55		Represent	5.50	5.97
Do AA	1.50	1.65	Sel Amer	1.72	1.80
Do ACC	1.50	1.65	Sel Cumulat	4½	4¾
Cumulative	2¼	2⅜	Sel Income	2⅜	2⅝
Div Tr A	6¼		Sp Trask	9½	10¼
Do B	5		Std Amer	2.35	
Do C	1.80	2.05	Std All Am	2.75	
Do D	3¼	3⅝	Sup Corp A	2¼	2½
First Trust	2	2⅜	Do B	2⅛	2⅜
Five Year	2		Do C	4⅛	4⅜
Fixed Tr A	5⅜		Do D	3¾	4⅛
Do B	4½		Tr S O A	3¼	
Fixed Qil	2		Do B	3	3⅜
Fundament A	2¼	3	Tr St Inv C	1.55	1.75
Do B	2¾	3¼	Do D	1.50	1.70
Incorp Inv	12½	13⅜	Trstd Am Bk	2¾	
Independence	1.50	1.75	Do A	2¼	3⅜
Leaders A	2½		UsELP A	13	15
Do B	1⅞	2⅜	Do B	2⅜	2⅞
Do C	1⅜	2¼	Universal	1¾	2¼
Low Priced	1⅜	2¼			

HOW STOCKS PERFORMED

	May 10.	May 9.
No. of advances	190	116
No. of declines	140	217
No. of stocks unchanged	139	118
Total stocks traded in	469	451

NEW YORK · CURB · TRANSACTIONS.

Tuesday, May 10, 1932.

Shares sold today.....100,000 Total sales 1932 to date.....21,026,100
Year ago.....280,000 Total sales 1931 to date.....40,745,000

	Sales.	High.	Low.	Close.	Net chge.
A					
Alum Co Am.	200	28⅝	28	28	....
Do pfd	50	38½	38½	38½+	½
Am Cit P&L A	100	18¼	18¼	18¼	....
Am Com Pw B	300	⅛	⅛	⅛	....
Am Cyan B	300	2⅝	2⅝	2⅝—	⅛
Am F Pw war	400	2	2	2	....
Am Founders	1,000	½	½	½+	⅛
Am Gas&El	1,300	27⅞	26¾	26¾—	¼
Am Lrt&Tract	100	16	16	16	....
Am Maracaibo	300	⅛	⅛	⅛	....
Am Sup Pow	2,300	2	1⅞	1⅞	....
Ark Nat Gas A	500	1¼	1¼	1¼	....
Armstr Cork	100	4½	4½	4½	....
Assoc G&El A	1,400	2⅜	2⅛	2⅜	....
As El Ind Ltd	2,500	3	3	3	....
Atlas Util	1,300	5½	5⅜	5½	....
Do 3d pfd A	100	34½	34½	34½	....
B					
Blue Ridge Co	100	1	1	1	—
Do cvt pfd	600	19⅝	19⅝	19⅞+	⅛
Braz Trac&Lgt	7,000	9	8⅞	8⅞	....
Buff N&EP pf	100	20	20	20	+ ⅛
Do cvt pfd	100	79	79	79	....
Bunk Hill&Sul	50	17¾	17¼	17¾	....
C					
Can Marc Wire	300	⅜	⅜	⅜	....
Cen Pub Svc A	100	½	½	½	....
Cities Service	9,500	4	3⅞	4	+ ⅛
Do pfd	100	35⅛	35⅛	35⅛+	2⅛
Cit S Pw&Lt	100	30¼	30	30	....
Colon Oil	100	½	½	½	....
Com&So war	100	⅛	⅛	⅛	....
Cnwlth Edison	600	72	69¾	70	....
Cons G&R Balt	300	52⅛	52	52⅜—	⅛
Coon Co pfd	200	48¼	48¼	48¼	....
Cord Corp	700	2¾	2⅝	2⅝	....
Creole Syndic	500	2¼	2¼	2⅛—	¼
CrownCint A	100	2¼	2¼	2¼	....
Cumb P L Rec	400	8½	8	8⅛	....
D					
Decca Record	100	¼	¼	¼	....
De Forest Rad	500	½	½	½	....
Derby Oil pfd	25	13½	13½	13½	....
Duke Power	50	50	50	50	....
Duval T Sul	200	⅜	⅜	⅜	....
E					
El B & S	10,600	13	12⅜	12⅜—	⅛
El Pow Assn	100	5	5	5	....
Do A	1,100	5½	4⅞	5½	....
El P&L 2d pfd	50	18½	18½	18½+	1½
EmGA&F 7% pf	150	30	25	30	....
Empire Power	100	9¼	9¼	9¼	....
Empire Dist El	50	20	20	20	....
F					
Fedders Mfg A	100	3½	3½	3½	....
FlorPL 7% pf	25	50	50	50	....
Ford Can A	200	7¾	7¾	7¾	....
Ford Mot Ltd	300	3¾	3¾	3¾	....
G					
Garlock Pk	100	5	5	5	....
Gen Alloys	100	2⅜	2⅜	2⅜	....
Glen Alden C	300	9¼	9	9¼+	1⅛
Goldman S T	400	1⅜	1⅜	1⅜	....
Gorham Mf vt	200	12¼	11¾	12¾+	1
Gray Tel P S	100	27	27	27	....
GtA&P 1st pf	10	117	117	117	....
Gulf Oil Pa	1,100	33	32	33	....
H					
HWalkerG&W	300	2⅜	2⅛	2⅜	....
Hollinger G M	200	4⅜	4⅜	4⅜	....
HudsonBayMS	100	1⅜	1⅜	1⅜—	⅛
HumbleO&R	100	40	40	40	+ 1⅛
I					
IllP&L 6% pf	50	42⅜	42⅜	42⅜	....
Imp O Canada	1,700	8¼	8⅛	8⅛+	⅛
Ind Pipe Line	300	3½	3	3½+	⅛
Ind Petrol	2,800	10¼	10¼	10¼+	⅛
InterstateE c p	200	10	10	10	....
L					
L Sec n	100	21	21	21	....
L S Mines	100	23⅛	23⅛	23⅛	....
L B Co new	100	1¼	1¼	1¼	....
Do pfd	400	6⅞	6⅞	6⅞	....
L McN& L	300	1¼	1¼	1¼	....
Lone S Gas	700	4⅜	4¼	4⅜+	⅛
Long I Lt	100	14⅞	14⅞	14⅞	....
Louisiana & E	100	⅝	⅝	⅝	....
M					
M Int Mar	200	4¼	4¼	4¼	....
M Hold Co	300	⅛	⅛	⅛	....
Mayflower As	100	21¼	21¼	21¼	....
M Johns & Co	100	44⅛	44⅛	44⅛	....
Miller Sons	100	2	2	2	....
N					
Natl Avia	200	3⅜	3¼	3⅜	....
NDP pfdA	50	97½	97½	97½—	2½
N FuelGas	300	11	10⅞	10⅞—	⅛
Natl Sec	100	⅛	⅛	⅛	....
Newb (JJ)Co	100	14	14	14	....
Newm Min	100	8¼	8¼	8¼	....
NiagS of MD	200	1⅜	1¼	1⅜—	⅛
N Hud Pow	2,000	4½	4¼	4⅜—	⅛
Do A war	100	⅛	⅛	⅛	....
O					
Ohio Finance	100				
Ohio Oil pfd	100	70	70	70	....
P					
PG&E 1st pfd	100	23	23	23	....
Pan Am A	200	15	15	15	....
Penn R Corp	600	1⅜	1⅜	1⅜	....
Phil Mor A	1,900	⅛	⅛	⅛+	⅛
Do pfd	200	9	9	9	....
Pioneer G M	2,100	2½	2⅜	2½+	⅛
Pitney Bow n	200	2¼	1⅞	2¼	....
Pure O 6% pf	10	41	41	41	....
Pyrene Mfg	500	2½	2½	2½	....
R					
Radio Prod	500	2½	2	2¼	....
RainboLPr A	100				....
Reybarn Co	100	1	1	1	....
Rel Managemt	700	⅝	⅝	⅝	....
RlslPuSer pfd	100	18	18	18	....
S					
St Regis Pap	200	2½	2½	2½—	⅛
Seaboard Util	500	⅛	⅛	⅛	....
Selected Indus	100	⅜	⅜	⅜	....
Sheaffer Pen	100	14	14	14	....
ShenandoahCp	100	⅛	⅛	⅛—	⅛
Do cv pr	100	7¼	7¼	7¼	....
Singer Mfg	10	95	95	95	....
Smith A O pf	10	108	108	108	....
SoCal Ed A pf	100	25	25	25	....
Sou Penn Oil	100	12⅜	12⅜	12⅜	....
South Corp	100	1⅜	1⅜	1⅜	....
S W Gas Util	500	⅛	⅛	⅛	....
Stand Oil Ind	7,300	18	17¼	17⅞+	⅛
Do Ky	100	11⅜	11⅜	11⅜—	⅛
Stand Silver	600	⅛	⅛	⅛	....
Stein Co	100	5	5	5	....
Do pfd	50	75	75	75	....
Silica Gel Lt	100	½	½	½	....
Swift Co	3,100	11⅜	10¾	11⅛+	⅛
Swift Inl	4,200	16½	15½	16	+ ⅛
SwissAmEl pf	50	30⅜	30⅜	30⅝+	⅜
T					
Tamps Elec	100	20⅜	20⅛	20⅜	....
TastyYst IncA	100				....
Technicol Inc	200	1⅜	1⅜	1⅜	....
TeckHugh Co	500	3¼	3¼	3¼+	⅛
Tob Prod Del	1,900	¼	¼	¼	....
U					
UnitCorp War	100	1⅜	1⅜	1⅜	....
Unit Founders	300	1	⅞	⅞	....
United Gas	1,500	1¼	1	1⅛	....
Do pfd	100	31½	31½	31⅝	....
Do wi	2,000	⅛	⅛	⅛	....
UnStsElP ww	800	⅜	⅜	⅜	....
Uni L & P A	1,600	3¼	3	3¼	....
U S Dai Pr A	100	20¾	20⅜	20⅜	....
U S Lines pfd	100	⅜	⅜	⅜+	⅛
UnityVerde Ex	200	2¼	2¼	2¼	....
Util Pow	400	⅜	⅜	⅜	....
V					
Vick Finances	200	4	4	4	....
W					
Woodley Petr	200	1⅛	1⅛	1⅛	....

DOMESTIC BONDS.

No. thous.	High.	Low.	Close.	Net chge.
10 Ala Pow 4½s '67	79	79	79	....
1 do 5s '46	97	97	97	+ ⅛
3 do 5s '68	85	84⅛	84⅛	....
1 Alum Co 5s '52	82½	82⅛	82⅛	....
35 Alum ltd 5s '48	62	59	62	+ 3
9 Am C P 6s '40	2⅛	2⅛	2⅛	....
1 Am & C 5s '43	49½	49½	49½—	½
5 Am E P 6s A '57	29	29	29	+ 1
4 Am G & E 5s '28	77⅛	77⅛	77⅛	....
1 do 6s '39	25	25	25	....
25 A P & L 6s 2016	62	61	62	+ 1
2 Am Rad 4½s '47	90	90	90	....
4 Am R M 4½s '33	48	48	48	....
6 do 5s '36	39	38½	38½+	⅛
2 Appal Pow 5s '41	98⅛	98⅛	98⅛	....
2 do 5s '41	4⅝	4⅝	4⅝+	⅛
1 do 6s B '45	5⅝	5⅝	5⅝—	⅛
3 Ap Pw 5s '56	84⅜	84¼	84¼—	⅛
1 Ark P & L 5s '56	79	79	79	+ ⅜
24 Asso El 4½s '53	39⅜	39⅛	39⅜—	⅜
2 Asso G&E 5½s'77	24½	23	24½+	½
4 do 5½s '38	21	20⅜	20⅜—	⅛
33 do 5s '68		22⅛	21½	22	....
30 do 5s '50		23¼	22½	23⅛	....
23 do 4½s C '49		20½	19	20⅛+	⅛
6 Asso S H 6½s '33	24	22	22	—	3
1 A T&T 5½s A '55	46¼	46½	46⅜—	⅛
15 Asso T U 5½s '44	31½	30¾	31⅛+	⅛
37 Bell T C 5s A '55	88	87½	87⅜—	⅛
6 do 5s B '57	87½	87¼	87⅛	....
1 Bshpin L 5s '46	80	80	80	....
2 Bir Gas 5s '59	55	55	55	—	3
13 BV G&E 5s 'B '56	95	95	95	+ ⅛
17 Brk Ed 5s E '52	102⅜	102¼	102⅜+	⅛
5 B G E 5s A '56	102¼	102⅜	102⅜	....
3 Brd R P 5s B '54	47¼	47	47⅛+	1⅛
1 Cap Adm 5s '53	73	73	73	....
1 Caro P&L 5s '56	72½	72½	72½	....
2 Cat Tract 5s '35	81	81	81	....
2 Cent I P S 5s '68	68⅝	68⅝	68⅝—	1⅜
4 do 5s E '56	69	68	69	....
9 do 4½s F '67	60½	60¼	60⅛—	⅜
2 Cent P 5s D '57	55½	55	55⅛+	⅛
3 C P & L 5s '56	54½	53⅜	53⅜+	⅛
7 C P S 5½s'49 ww	6	5⅜	5⅜+	⅛
6 Cent St El 5s '48	25½	25½	25⅜—	⅛
18 do 5½s '54	27½	26	27	—	⅛
13 CStP&L 5½s '53	24½	23½	24⅛—	¼
3 C D E 4½s A '70	67	66½	66½—	⅝
201 Cities Serv 5s '50	32⅝	32⅜	32⅝	....
2 do 5s '66	34	33⅜	34	....
8 Cit S G 5½s '42	41½	41¼	41⅜—	⅛
5 Cit S G P 6s '43	56	45½	56	....
24 Cit S P 5½s '52	37	36⅝	37	+ ⅛
3 Cly E I 5s A '54	101¼	101¼	101⅛	....
18 do 5s '30	103⅝	103⅝	103⅜+	⅛
5 Col R B 6½s '53	5	5	5	....
2 Com P & L 5s'57	40⅛	40⅛	40⅛—	⅜
6 Cwlth E 5s A '52	97⅝	97⅛	97⅛—	⅛
9 do 5s B '54	97⅛	97	97⅛+	⅜
13 do 4½s D '57	86⅜	86⅛	86⅜	....
27 do 4s F '81	80	79⅛	79⅝	....
4 Cons G B 4s '81	92	91⅛	91¼+	⅛
1 Cons G U 6½s'43	15	15	15	....
6 do 6s A '43	26	25½	26	—	⅛
5 N Am L&P 5s'34	76½	76⅛	76½—	1
3 Nia F Pw 5s'59	99	99	99	....
1 NY St E&G 4½s'80	74¾	74¾	74¾	....
3 N Oh P&L 5½s'51	93¼	92¾	93¼+	⅛
2 N W Pow 6s'60	16	15⅝	16	....
17 Ohio Ed 5s '60	91⅝	91	91	....
1 Okla Pw 5s '58	55	55	55	....
2 Okla G&E 5s '50	81	79½	81	+ 1
1 do 6s '40	74	74	74	....
1 Osw Falls 6s'41	48½	48¼	48½	....
5 Pac G&E 4½s'57E	91	91	91	+ ⅜
1 do 5½s C '52	103¼	103¼	103¼	....
7 do 5s D '55	98¾	98¾	98¾+	⅛
2 do 4½s F '60	92	91½	92	+ ⅜
5 Pac Inv 5s'48xw	63	63	63	....
7 Pac P&L 5s '55	68	67⅞	67⅞	....
16 Pac W Oil 6½s'43	52	51¾	52	+ ⅛
3 Park&Tilf 6s'36	45	45	45	....
3 Pa C L&P 4½s'77	72½	72¼	72¼—	⅜
3 Penn El 4s F '71	71¾	71¾	71¾—	⅛
5 Pa O Es 5½sB'50	72	68	68	....
1 Pa W&P 4½s'68	89	89	89	+ 1
1 do 5s '40	102	102	102	....
4 Phil El 5s '66	103⅛	103⅜	103⅛—	⅛
10 Phil El 5½s'72	103⅛	103⅜	103⅜	....
1 Pic Hy El 6½s'60	50¼	50¼	50¼—	1⅜
1 P Cor NY 5½s'47	59	59	59	....
3 P S N Ill 4½sD'78	74	74	74	— 2⅜
2 do 4½s E '80	78	78	78	....
13 do 4½s F '81	77⅜	77	77	....
2 Pug Sd Pw 5sC'50	63¼	63¼	63¼+	....
9 do 4½s D '50	60¾	60¾	60¾+	⅜
4 Pub S Ok 5sD'57	64¼	64	64	— 1
1 Qnsb Gas 5½s'52	72	72	72	....
3 Rep Gas 6sA'45	12	11½	12	+ ⅛
2 do c o d	10	10	10	....
1 Rem Arms 5½s'33	53	53	53	....
1 Roch C Pw 5s '53	23	23	23	....
3 Ryerson&Son 5s'43	62	60	60	— 3
13 Sax P Wks 8s'32	36⅜	36	36½+	⅜
3 Scripps 5½s '43	60	60	60	+ ⅛
10 Sh W&P 4½sA'67	58⅜	56	56	— 2¼
7 do 6s C '70	68	68	67	+ 3
8 do 4½s D '70	60	57	57⅜	....
27 SEP&L 6s 2025xw	64½	63¼	64½+	⅛
1 So Cal Ed 5s '39	101⅛	101¼	101⅛—	⅛
3 do 6s '51	99¼	99	99	—	¼
6 do 5s '52	99¼	99	99	—	¼
12 do 5s '54	99	98⅝	98⅝—	¼
6 S Caro Pw 5s '57	55	55	55	....
2 So Cal Gas 5s '37	80⅝	80⅜	80⅝	....
24 So Nat Gas 6s'44	39	38	38	+ 2
2 SW As Tel 5sA'61	50	50	50	....
3 S W Pub 6½s'38	4	4	4	....
10 SW P&L 6s 2022	62¾	62¼	62¾	....
2 SW G&El 5s '57	63¾	63¾	63¾+	⅛
5 Std Inv 5s'39 xw	60	60	60	....
8 Std P&L 6s '57	45	44¾	45	....
4 Stand G&E 5s '35	56⅝	56	56	— 1
2 do 6s cv '35	58⅝	58⅜	58⅜—	⅛
7 do 6s '51	51½	50½	51¼+	1¼
1 Std Tel 5½sA'43	32	32	32	....
1 Swift Co 5s '40	85¼	83¾	85¼	— ⅜
5 do 5s '44	98¼	98	98	—	⅛
4 T Br El 6½s'53	46¼	46¼	46¼—	¼
1 Tex Pw Lt 5s '56	80⅜	80⅜	80⅜	....
2 Twin C RT 5½s'52	27½	27½	27½+	½
9 Uten & Co 6s '44	15	15	15	....
12 Un Gulf 5s '50	90¼	90¼	90¼	....
16 Un El 5s B '67	93⅛	93⅛	93⅛	....
3 Un L&Pw 6½s'74	46	46	46	— 1¼
6 do 6s '75	47	46	47	....
13 Un Lt&Ry 5½s'52	47½	46½	47⅜	....
19 do 5s '32	100	100	100	....
4 do 6s A '52	76	75	75	....
3 do 6s '53	47	47	47	....
1 Un P Svc 5sA'42	2¼	2¼	2⅛	....
3 US Rub 6½s'33	83¾	83¾	83¾+	⅛
45 do 6s '38	63½	63	63½+	½
2 do 6½s '35	30¼	30½	30½	....
1 Va El Pw 5s '55	90	90	90	....
2 Va P Svc 6s '46	46¼	46½	46⅜—	⅛
8 do 5½s A '46	60	59	60	....
2 do 5s B '50	57	56½	57	+ 1
3 W Ast H 7s'54ww	4⅜	4⅛	4⅜	....
1 Ward Bak 6s '37	80	80	80	....
5 W Un Gas 5½s'55	76⅜	76⅜	76⅜	....
18 W Tex Ut 5s'57	45	43⅜	45	+ ⅜
5 Westvaco 5½s'57	101¼	101½	101⅜	....
1 Wis P L 5s E'56	80	80	80	....
1 do 5s F '58	80	80	80	....

CHICAGO CURB EXCHANGE STOCKS

	Sales.	High.	Low.	Close.	Prev. close.
Can Marconi	200	⅝	⅝	⅝	⅝
Corp Tr Shrs	400	1.66	1.64	1.66	1.55
Ford Ltd	100	3¾	3¾	3¾	3⅝
Hend R Royal	100	1	1	1	1⅛
Nia Hud Pwr	100	4½	4⅜	4⅜	4⅜
Stand Oil Ind	68	17⅝	17¼	17⅝	16½
Stand Oil Ky	50	12	11⅞	12	11½
Tex Gulf Prod	50	5⅝	5⅝	5⅝	5¼
Do sellers	50	4¾	4¾	4¾	4¾
T S Dis Chi	218	46	45	46	45½
Total sales, 1,400 shares.					

CHICAGO BOARD OF TRADE STOCKS

	Sales.	High.	Low.	Close.	Prev. close.
Allied Mill com	100	3¼	3¼	3¼	3⅜
El Bd & Sh	500	13	12¾	12¾	12⅝
Gen Am Tank	200	15½	15	15	16
Pennrd Corp	100	1⅜	1⅜	1⅜	1⅜
Std Oil Ind	1,050	18	17¾	17⅞	17⅞
Super Corp A	100	2½	2½	2½	2½
Total sales, 2,229 shares.					

TAX WARRANTS

CITY OF CHICAGO.

	—1930— Bid.	Ask.	—1931— Bid.	Ask.
Corporate	96¾	97⅛	84	89
Bonds and interest	96	99	81	85
Playgrounds	..	..	67	73
T. B. sanitarium	..	..	76	82
Schools, education	95	99½	83	85
Do small denom	..	..	82	85
Schools, bldg	90¼	91⅛	73	76
Do, small denom	..	..	72	75
Schools, educ scrip	..	..	78	82
Do, bldg. scrip	..	..	67	72

COOK COUNTY.

Corporate	95	97	79	84
Highways	95	98	78	82

SANITARY DISTRICT.

Corporate	96	98	81	85
Bonds and interest	96	99	82	87

WEST PARK COMMISSIONERS.

Salaries, corporate	86	90	61	66

LINCOLN PARK COMMISSIONERS.

Salaries, corporate	90	94	75	80

CHICAGO BANK STOCKS

	Bid.	Ask.		Bid.	Ask.
Cent Rep	60	62	Nor Tr	278	282
ChiBk Com	12	14	Peop Tr	45	53
Cntl Ill	86	88	Pers Loan	94	98
First Nat	155	158	Straus Nat	98	105
Harris Tr	238	245	Term Nat	8	8½
Natl Bldrs	80	90			

DIVIDEND NOTICE

To the Holders of American Share Certificates of

SWEDISH BALL BEARING COMPANY

(Aktiebolaget Svenska Kullagerfabriken)

SKF

NOTICE IS HEREBY GIVEN that the undersigned has received a dividend at the rate of 7% on the deposited "B" Shares of Swedish Ball Bearing Company (Aktiebolaget Svenska Kullagerfabriken) SKF and that such dividend, at the rate of $1.33 in respect of each American Share, will be distributed by the undersigned at the offices of

LEE, HIGGINSON & CO., Fiscal Agent

37 Broad St. New York — 70 Federal St. Boston — 137 W. Jackson Blvd. Chicago

to the holders of Dividend Warrant No. 3 detached from definitive American Share Certificates, upon presentation and surrender thereof.

LEE, HIGGINSON TRUST COMPANY

Depositary

50 Federal Street, Boston, Mass.

May 11, 1932

MONEY AND EXCHANGE

Money rates quoted by Chicago banks are as follows: Customers' commercial loans, 4%@5½ per cent; collateral loans, 4½@5½ per cent; br

DEAL WITH 63 LAWYERS BEFORE REORGANIZATION

Mark Twain Hotel Plan Is Now Ready.

BY AL CHASE.

If you have a defaulted real estate bond and haven't been able to get the desired information regarding it from the bondholders' committee or from other sources, The Tribune may be of assistance to you. Write to "The Tribune Real Estate Bond Service, Chicago Tribune." Don't ask for information regarding more than one issue at a time. Give name of underwriter and full title of the bond. Inquiries must be accompanied by stamped, self-addressed envelope for personal reply.

With 92 per cent of the $850,000 outstanding bonds of the Mark Twain hotel and 88.8 per cent of the bonds of the annex in St. Louis deposited with the Phillip State Bank and Trust company of Chicago, Barnet L. Rosset, chairman of the protective committee for bond issues underwritten by the Straus Brothers Investment company, last night announced the adoption of a reorganization plan for the project. These bonds were extensively held in the Chicago area.

A. S. GRAVEN.
[Moffett Photo.]

"The situation was so tangled and complicated when the committee assumed control," said Mr. Rosset, "that it seemed hopeless. One of the difficulties we had to overcome was the overabundance of attorneys. We had to deal with sixty-three separate lawyers or law firms before we were in a position to adopt a reorganization plan."

The bondholders' protective committee, of which Mr. Rosset is chairman, is composed of A. S. Craven, Chicago architect; Earle G. Krumrine, Charles B. Lawton, Charles J. Young, and Alfred Fairbank. This group announces that it will accept no bonds for deposit after May 25.

Sale Date Postponed.

Although the date for the foreclosure sale had been set for May 3, the court postponed it until May 31 in order to permit the committee to work out its reorganization in detail and also to allow the deposit of additional bonds.

Mr. Rosset stated that through the efforts of the committee and the attorneys for the trustees only $98,540 of the original mechanics' liens of $216,540 have been allowed in the foreclosure proceedings, and a stay of execution on these claims has been granted for a period of six months.

The committee has leased the hotel and annex to the Mark Twain Operating company, organized by the Sweet Hotel system and the Pick Hotels company, both chain hotel organizations, for a twenty year term beginning April 1, 1932, at a guaranteed annual rental of $50,000, together with a graduated percentage of all amounts taken in over $125,000.

Plan $300,000 Loan.

"On the basis of April operations, the first month under the new management, the annual net rental payable under the terms of the lease would be approximately $70,000, occupancy having been increased from 52 to 70 per cent during the month," said Mr. Rosset. "This compares with a loss of $1,000 a month under the receivership.

"The committee is negotiating for a new first mortgage loan of approximately $300,000 which, if obtained, will enable the committee to make payments and place the bondholders in complete possession of the properties. Among necessary payments are $40,000 in overdue taxes."

The reorganization plan contemplates a holding corporation, the stock to be held by a voting trust. Each bondholder will receive voting trust certificates in equal proportion to his bond holdings. There'll be three voting trustees, Mr. Rosset, Mr. Krumrine, and Mr. Fairbank.

Shore Apartment Hotel.

The Woodlawn Trust and Savings bank yesterday took title as trustee to the five story Shore apartment hotel property at the northwest corner of Kingston avenue and 75th street, 97x95, for the bondholders' protective committee. It was conveyed to the bank by the 7458 Kingston Building corporation, by Elmer Olsen, president, and Carl A. Pearson, secretary.

This transfer was made to save the property from foreclosure. If title is found to be good, the bonds will be called in and a reorganization effected. The building, containing five stores and seventy-five apartments, was financed by a $240,000 first mortgage bond issue, since reduced to $232,000, underwritten by the Woodlawn Trust and Savings bank. Bismarck Feilchenfeld is chairman of the bondholders' committee. The other members are: James Malooly, George W. Kemp, Walter Fecher, and Dr. A. C. Klutchen. B. F. Langworthy is attorney.

BEDFORD STONE DISTRICT REPORTS MORE ACTIVITY

Increased activity in the Bedford-Bloomington quarry district that will mean the employment of many men beginning on June 1 was announced yesterday by A. E. Dickinson, president of the Indiana Limestone company. "Contracts held by this company total 600,000 more cubic feet of stone than held a year ago," he said. "The large contracts we now have will take a long time to complete. Many quarry workers, cutters, and carvers, we do not know how many now, will be put to work on June 1."

Among the larger projects for which stone is to be provided from these quarries, Mr. Dickinson mentioned the Christian Science Publishing society building in Boston, the Benjamin Franklin memorial in Philadelphia, the library building at Columbia university in New York City, and the large Rockefeller center group in New York City.

NEW·YORK·STOCK·TRANSACTIONS

Tuesday, May 10, 1932.
Shares sold today.......700,000
Year ago.......1,300,000

Tuesday, May 10, 1932.
Total sales 1932 to date......138,190,000
Total sales 1931 to date......243,900,000

[The figures in brackets after name of stock are the present dividend rate.]

Prev. 1932 High.	Low.	Div. yld. pct.	Bid.	Asked.	Description. div. rate, $s—	Sales.	High.	Low.	Close.	Net chge.
					A					
5⅝	2	...	2¼	2⅝	Adams Exp	500	2¼	2⅜	2½+	⅛
70	46½	10.9	46½	47	Do pfd [5]	50	46½	46½	46½	....
16½	6⅞	20.0	7⅞	7⅝	Affiliated Pr [1.60]	600	7⅞	7⅛	7½—	¼
62½	34¼	7.5	40⅝	41	Air Reduc [3]	3,600	41⅝	39⅝	40¼+	1¼
16⅝	8⅛	5.0	9⅞	10	Alaska Jun [.50]	2,600	10⅛	9⅝	9⅞—	⅛
3⅛	1	...	1⅛	1¼	Alleghany Corp	800	1¼	1⅛	1⅛	....
7⅝	1⅞	...	2	2¼	Do pfd w w	100	2¼	2¼	2¼+	½
87⅞	40½	10.7	55	55¼	Allied Chem [6]	11,400	56⅝	54⅝	55 +	⅜
13⅝	6	8.1	6⅛	6⅝	Allis Chal [.50]	100	6⅛	6⅛	6⅛	....
15½	12	12.9	15⅛	15⅝	Amerada [2]	700	16⅜	15⅛	16⅛+	1⅛
18⅝	8⅝	...	8⅝	8⅞	Am B Note	100	8⅝	8⅝	8⅝	....
15⅛	7⅞	20.0	7⅞	9	Am Br Shoe [1.60]	100	8	8	8 +	⅛
73⅞	35⅝	10.0	40⅛	40⅜	Am Can [4]	28,200	41¼	39⅝	40⅛+	⅜
129	100	6.9	101⅝	103	Do pfd [7]	1,000	102	101⅛	101⅛+	1⅛
11	6½	...	8	8¼	Am C Alc	1,600	8⅛	7⅞	8 +	⅛
10⅛	2⅝	...	4	4⅛	Am Europ Sec	100	4	4	4 +	⅝
9⅛	2⅝	...	3⅛	3½	Am For Pow	600	3⅝	3⅛	3⅛	....
33	7	...	10⅝	14¾	Am Ho 6% pfd	100	11	11	11 +	⅛
38½	8	...	11⅝	13½	Do pfd	100	12	12	12	....
17⅞	4	...	5⅝	6⅛	Do 2d pfd	100	5⅝	5⅝	5⅝—	⅝
21⅝	12	11.8	16⅞	17⅛	Am Ice [2]	1,300	17⅜	17	17⅛+	⅛
68	50	11.5	51	52	Do pfd [6]	200	52	52	52 —	⅛
8⅛	4⅛	...	4⅛	4½	Am Int Corp	700	4⅝	4½	4½	....
9⅛	5	...	5	5½	Am Loco	100	5⅛	5⅛	5⅛+	⅛
6⅝	2⅝	...	2¼	3½	Am Metals	700	2½	2¼	2½	....
16⅞	6⅛	11.8	8⅞	8⅛	Am P & L [1]	3,300	8⅝	8	8⅝+	⅛
58	31	16.7	35¼	37	Do 6% pfd [6]	100	35⅝	35⅝	35⅝—	1
49⅝	24⅝	17.9	27⅛	28⅜	Do 5% pfd [5]	400	28⅛	27⅛	27⅛—	1⅛
8½	4⅛	...	4⅛	4⅛	Am R & S S	6,700	4⅛	4⅛	4⅛	....
13	5⅛	...	5½	5⅝	Am Roll Mills	600	5⅞	5½	5½	....
2⅛	1	...	1	1¼	Am Seating	100	1	1	1	....
25⅛	14	10.0	15⅛	17	Am Shipblds [3]	10	15⅛	15⅛	15⅛—	1⅛
18⅝	7½	...	9	9⅛	Am Smelting	3,700	9⅝	8⅞	9 —	⅝
55	24	24.0	24⅝	25⅛	Do 6% pfd [6]	200	25	24⅝	25 +	1
85	44	15.6	45	49	Do pfd [7]	100	45	45	45	....
8⅝	4⅛	...	4½	5	Am Steel Fdys	400	4⅞	4⅝	4⅝—	⅛
36⅝	30⅝	6.4	31	31⅛	Am Stores [2]	300	31⅝	31½	31⅝—	⅛
88⅛	60	10.6	67	68½	Am Sugar pfd [7]	100	66⅝	66⅝	66⅝+	⅝
137⅝	95⅝	9.0	99⅝	99⅞	Am T & T [9]	31,600	101⅛	98⅝	99⅝+	⅝
110⅛	99	5.8	102⅞	103⅛	Am Tob pfd [6]	200	103	103	103 +	⅛
89⅝	63⅝	7.3	68⅛	68½	*Do B [5]	2,800	69	67⅛	68⅛+	½
34⅛	18⅛	15.0	20	20⅛	Am Wat W [3]	300	20	20	20 —	⅛
30⅞	15½	...	22⅛	23⅛	Am Woolen pfd	800	23⅛	23	23 —	⅛
⅝	⅝	...	...	¼	Am Writ P ctfs	100	¼	¼	¼—	⅛
12⅝	4½	...	5	5⅛	Anaconda	6,900	5⅛	5	5⅛	....
17½	5⅛	30.0	7⅝	8⅛	Anchor Cap [2.40]	100	7⅝	7⅝	7⅝—	1⅝
12	7⅛	11.6	8⅝	9⅛	Archer Dan [1]	200	8⅝	8⅝	8⅝	....
95	85	8.1	87	90	Do pfd [7]	10	87	87	87 +	2
2	⅞	...	⅝	1	Armour & Co A	600	1	⅞	1	....
1⅛	⅛	...	½	⅝	Do B	1,000	½	½	½	....
14⅝	5⅛	...	5⅝	7	Do pfd	200	6	5⅝	6	....
44	31	24.1	28⅝	28⅞	Arm Del pfd [7]	100	28⅞	28⅞	28⅞—	2⅛
8⅛	3⅛	...	3⅝	4	Assoc D Goods	700	3⅝	3⅛	3⅛	....
34⅛	32⅛	18.8	30⅝	60	Do 1st pfd [6]	100	32	32	32 —	⅛
94	34⅛	10.8	36⅝	36⅞	Atchison [4]	6,700	37⅝	36⅛	36⅝+	½
86	56	8.5	58	65	Do pfd [5]	300	59	58⅛	58⅛—	⅛
41⅛	14	27.6	14⅛	15⅛	Atl C L [4]	200	14⅝	14⅛	14⅝	....
12⅛	8⅝	8.3	11⅛	11⅜	Atl Ref [1]	3,100	11⅞	10⅞	11⅛+	⅝
25⅛	9⅝	10.0	10	10⅛	Atlas Powder [1]	200	10	9⅞	10 +	⅛
79⅛	56⅛	10.7	55⅝	56½	Do pfd [6]	110	56	56	56 —	⅛
151⅛	30	10.8	36⅝	37	††AuburnAuto [4]	10,100	37⅛	35⅛	36⅛+	1
3½	2½	...	2⅝	2⅞	Aviation Corp	300	2⅝	2⅝	2⅝	....
					B					
8⅛	3⅛	...	3½	3⅝	Baldwin Loco	200	3⅝	3⅝	3⅝—	⅛
21⅝	6⅝	...	6⅞	7	Balt & Ohio	2,800	7⅛	6⅞	6⅞—	⅝
41⅛	10⅛	...	10	10⅝	Do pfd	400	10	10	10 —	⅝
99	76½	8.5	76½	90	Bamb'r pfd [6.50]	10	77	77	77 +	⅝
5⅝	4	...	4	4⅛	Barnsdall A	1,100	4⅛	4	4⅛	....
59	40	17.5	40	42	BayCigar 1st pf [7]	10	40	40	40	....
43⅛	21⅛	17.4	22⅛	22⅝	Beatrice Cream [4]	600	22⅝	22⅛	22⅛	....
62⅝	59	6.8	61⅛	64	BalNRy pr p[4.11]	100	61⅛	61⅛	61⅛	....
18⅝	6⅛	9.1	6⅝	6⅞	Bendix Avia [.60]	1,100	6⅝	6⅛	6⅝+	⅛
24⅛	12⅛	...	9⅛	9⅝	Best & Co	6,000	12⅝	9⅛	9⅛—	3
24⅛	12	...	13⅛	13⅝	Beth Steel	1,800	13⅞	13⅛	13⅝—	⅝
8⅝	4⅛	...	4⅛	4⅝	Blaw Knox	100	4½	4½	4½	....
22⅛	6⅛	...	7	8	Bohn Al & Br	100	7⅛	7⅛	7⅛—	⅝
43⅛	26⅝	10.0	29⅝	30	Borden Co [3]	5,400	30⅝	29⅝	30 +	1
12⅝	5	18.2	5⅝	5⅝	Borg Warner [1]	1,300	5⅝	5⅛	5⅛—	⅝
11⅛	5	16.0	6	6⅛	Briggs Mfg [1]	1,700	6⅛	6	6 —	⅛
50⅛	30⅛	10.5	37⅛	38	Bklyn Man Tr [4]	500	38	37⅛	37⅛+	½
3½	1⅛	...	1⅝	3	Bulova Watch	100	2½	2½	2½+	1⅛
13	6⅝	10.7	7⅛	7⅝	Burr Add Mch [.80]	100	7⅛	7⅛	7⅛	....
⅝	⅝	...	⅛	⅝	Butte & Superior	100	⅝	⅝	⅝	....
19	7½	...	8⅝	9⅛	Byers A M	600	8⅝	8⅝	8⅝—	⅛
					C					
11⅞	5⅛	...	5⅞	6	Cal Pack	200	5⅞	5⅞	5⅞+	⅛
4	2	...	2⅛	2⅛	Cal & Hecla	200	2⅛	2⅛	2⅛—	⅛
20⅝	10⅝	10.4	11⅝	11⅞	Can Pacific [1.25]	1,500	11⅞	11⅝	11⅝—	⅛
6⅛	2⅛	...	4	5⅛	Cap Adm Ltd	400	4	4	4	....
27⅛	20½	10.0	29	29⅝	Do pfd [3]	500	30	28⅝	29 +	2
43⅝	19⅝	...	23	23⅝	Case J I	8,900	23⅝	22⅝	23 +	⅝
75	37	17.1	40	41	Do pfd [7]	10	41	41	41 +	1
12⅛	8⅝	16.7	9	9⅛	Cent Aguirre [1.50]	400	9	9	9	....
15	5½	...	6	6⅛	Cerro de Pasco	1,600	6⅝	6⅛	6⅛	....
20⅝	6⅛	33.4	8⅝	9⅛	Chesap Corp [3]	700	9⅛	8⅝	8⅝—	⅛
31⅛	12⅛	15.2	16⅛	26⅛	Chesap & O [2.50]	1,700	16⅛	16⅛	16⅛	....
12⅝	4	...	4	4⅛	C & N W	600	4⅛	4	4⅛+	⅛
3⅛	1	...	1⅛	1⅝	Chi M St P & P	700	1⅛	1⅛	1⅛—	⅛
5⅛	1⅛	...	1⅝	2	Do pfd	1,100	2	1⅝	2 +	⅛
6⅝	1⅛	...	1⅛	2⅝	Chi Pneu Tool	100	2⅛	2⅛	2⅛+	⅛
11⅞	2⅛	...	3⅛	4	Do cv pfd	100	3⅛	3⅛	3⅛—	⅝
16⅝	2⅛	...	3⅛	3½	C R I & P	100	3⅛	3⅛	3⅛—	⅛
24½	5½	...	5	5⅝	Do pfd B	100	5⅝	5⅝	5⅝—	⅛
14	9	21.1	9	9	Chi Yell Cab [2]	10	9⅛	9⅛	9⅛—	⅛
15⅝	8⅛	11.1	8⅝	8⅞	Chrysler Mot [1]	2,700	8⅝	8⅛	8⅛+	⅛
2⅛	⅝	...	⅝	⅝	City Stores	200	⅝	⅝	⅝	....
28½	15	19.4	18⅛	18⅝	††City I&F [3.60]	100	18⅝	18⅝	18⅝+	⅛
120	88⅛	7.4	94⅝	94⅝	†Coca Cola [7]	9,200	95⅝	93⅝	94⅝+	1⅛
31⅛	21⅛	11.9	20⅝	21⅛	Colg Palm P [2.50]	200	21	21	21 —	⅛
80	70	10.0	70	80⅛	Collins Aik pfd [7]	400	70	70	70	....
41⅝	16⅛	15.0	19⅝	20	Colum Carbon [3]	1,100	20⅝	19⅝	20 +	⅝
16⅛	6½	...	8⅛	8⅛	§Colum G & E	4,600	8⅝	7⅞	8⅛+	⅝
11	4⅝	16.7	5⅝	6	Com Credit [1]	500	6⅛	6	6 —	⅛
68⅝	47	13.0	49	55	Do 1st pfd [6.50]	130	50	50	50	....
20⅝	15⅛	13.3	14⅝	15	Do pfd B [2]	50	15⅛	15⅛	15⅛—	⅛
27⅛	13⅝	13.3	14⅝	15⅛	Coml Inv Tr [2]	500	15	14⅝	14⅝—	⅝
10⅛	5⅛	10.0	6	6⅛	Com Solv [.60]	900	6	6	6	....
4⅛	2⅛	10.7	2⅝	2⅝	Com & Sou [.30]	3,300	2⅝	2⅝	2⅝+	⅛
68⅝	46	12.8	46⅝	47⅛	Do pfd [6]	200	47⅛	47⅛	47⅛+	⅛
11	7⅛	12.5	8	8⅛	Congoleum [1]	700	8⅛	8	8⅛	....
24⅛	11⅛	30.0	9	10⅛	Cons Cigar [3]	700	10⅝	10	10 —	2
60	35⅛	18.2	35⅛	36	Do6½%pww[6.50]	10	36	36	36	....
68⅝	47⅛	7.8	49⅝	50⅛	*Cons Gas [4]	23,400	51	49⅝	50 —	⅝
95	81½	5.7	86⅝	88	Do pfd [5]	300	88	87⅞	87⅞+	2⅛
10⅝	6	16.0	6	6⅝	Cons Laund [1]	300	6⅝	6	6⅛+	⅛
7⅛	4⅛	...	4⅝	5	Cons Oil Corp	4,900	5	4⅝	5⅛+	⅛
96	79	10.0	79	82⅝	Do pfd [8]	100	80	80	80	....
1⅛	⅝	...	...	⅝	Cont Corp B	100	⅝	⅝	⅝	....
47⅝	28¼	25.4	31	33	Cont Bak pfd [8]	100	31¼	31¼	31¼—	⅛
41	23	9.6	25	25⅛	Cont Can [2.50]	2,000	25⅛	24⅝	25	....
25⅛	9⅛	23.7	11	11⅛	Cont Insur [2.40]	500	11⅝	10⅝	11⅛+	⅛
7	4⅝	...	...	5⅛	Cont Oil Del	7,500	5⅛	5	5 +	⅛
47⅝	29½	8.3	35⅛	35⅝	†Corn Prod [3]	2,900	36	34⅝	36 +	1⅛
4⅝	2	...	2¼	2½	Coty Co	100	2½	2½	2½+	⅛
23⅛	9	...	9	12	Crucible Steel	100	9⅝	9⅝	9⅝—	⅝
40⅝	23	31.8	22¼	24	Do pfd [7]	10	22⅛	22⅛	22⅛—	1⅛
8½	5	...	4¼	6	Cuban-Am Sugar pf	100	5⅛	5⅛	5⅛	....
35½	25¼	15.4	26	26¼	Cudahy Pkg [4]	100	26⅝	26⅝	26⅝+	⅝
31	15	12.1	16¼	16⅝	Curtis Pub [2]	200	16⅝	16⅛	16⅛	....
2⅝	⅝	...	1⅛	1⅛	Curtiss Wright	500	1⅛	1⅛	1⅛	....
3⅝	1½	...	2	2⅛	Do A	200	2⅛	2⅛	2⅛+	⅛
					D					
5⅝	2	...	1⅞	2	Davis Chem	1,000	2	2	2 —	⅛
89½	50¼	16.4	55	57	Del & Hud [9]	500	55	54¼	55 —	2
28⅝	11	...	12	13	D L & W	200	13	12½	12½+	⅛
122	80	9.4	84	86	Detroit Edison [8]	300	85	85	85 +	⅝
13¼	9	5.8	8	15	Devoe-Ray A [.60]	100	10¼	10¼	10¼+	1¼
15⅝	12	7.7	13	13¼	Dia Match [1]	300	13	13	13 +	⅝
24½	21⅝	6.8	22	22¼	Do pfd [1.50]	100	22⅝	22⅝	22⅝—	⅛
11⅝	7½	10.0	10	10¼	†Dome Mining [1]	5,700	10⅝	9⅝	10 +	⅛
57	33⅝	10.3	38⅝	38⅞	Drug Inc [4]	4,100	39	38½	38⅝+	⅝
13⅝	7	13.3	7	8	Doug Aircraft [1]	100	7½	7½	7½+	⅛
12½	5	48.4	3⅛	5	Dresser M A [3.50]	100	4⅛	4⅛	4⅛—	⅛
59⅝	26⅝	12.9	30⅝	31	Du Pont de N [4]	16,500	31⅝	29⅝	30⅝+	⅝
105	89¼	6.7	89⅝	90⅝	Do deb [6]	200	90¼	90¼	90¼+	⅛
97	89	5.4	92½	95	Duqu Lt 1st [5]	160	94	92	94 +	2
					E					
87⅞	44¼	10.9	45¼	45⅛	Eastman Kod [5]	5,800	46⅝	44½	45⅛+	⅝
8	4	10.5	4⅝	5	Eaton Mfg [.50]	100	4⅝	4⅝	4⅝	....
82⅝	11	30.8	12⅝	13	Elec Auto [4]	2,000	13	12⅝	12⅝+	⅛
4	1½	...	1⅛	1⅛	Elec M Ind	100	1⅛	1⅛	1⅛	....
15½	5⅛	14.3	7	7⅛	Elec P & L [1]	1,000	7⅛	7	7⅛+	⅛
55½	19⅝	25.0	23⅝	24⅝	Do 6% pfd [6]	100	23⅝	23⅝	23⅝—	½
33¼	17⅝	14.6	19	20⅛	Elec Stor Bat [3]	100	20⅝	20⅝	20⅝+	⅝
10	3⅛	...	...	4⅛	Erie	100	4	4	4	....
11⅝	9⅝	2.5	10	10⅛	Exc Buffet [.25]	40	10	10	10	....
					F					
1⅝	1	...	1¼	1⅝	Fashion Park	400	1¼	1¼	1¼+	¼
10⅝	3⅛	...	5	5⅛	Fed Wat Ser	100	5	5	5 +	⅛
27⅝	10⅛	25.5	10⅝	10⅞	Fid F P Ins [2.60]	1,400	10⅝	10⅝	10⅝+	⅛
15⅝	11½	8.3	11⅝	12⅝	Firestone R [1]	100	12	12	12	....
53	39½	5.7	44	44¼	First N Strs [2.50]	1,200	44	43⅝	44	....
82½	80	7.4	80	82	Florsh Shoe pfd [6]	20	81	81	81 —	1
21⅛	14⅛	...	16	16¼	¶Fourth Nat Inv	400	16	16	16	....
5⅝	2	...	2	2⅛	Fox Film A	200	2⅛	2⅛	2⅛	....
19½	14	13.3	15	15¼	Freeport Tex [2]	500	15⅛	15	15	....
17½	6⅛	16.7	6⅛	6⅝	Gamewell Co [1]	80	6⅝	6⅛	6⅝+	⅝
					G					
61	43½	14.6	35	42	GenAm Inv pf ww [6]	200	41½	41	41 —	2½
35⅝	15⅛	26.7	14½	15¼	Gen Am T Car [4]	1,700	15½	15	15 —	1
10⅝	11	16.0	12	12¼	Gen Baking	300	12½	12¼	12¼—	¼
26⅛	12⅝	6.9	14⅝	14⅛	Gen Electric [1]	13,800	14⅝	14⅛	14⅝	....
11¼	10⅝	5.8	10⅞	11⅛	Do spl [.60]	1,600	11	10⅞	11 +	⅛
40½	28⅝	9.4	31½	31⅝	Gen Foods [3]	3,200	31⅞	30⅝	31⅝+	⅝
2⅝	1	...	1	1⅛	¶Gen G & E D "A"	6,200	1⅛	1	1 —	⅛
24⅝	9⅝	8.7	11⅝	11⅝	Gen Motors [2]	41,200	11⅞	11⅝	11⅝+	⅝
87¼	62⅝	7.3	68⅝	69½	Do 5% pfd [5]	800	69	68⅝	68¼—	½
9	5	...	4⅝	5⅛	Gen Outdoor A	100	5	5	5 —	⅛
60	40	15.0	40	46	Gen Prt Ink pf [6]	50	40	40	40	....
5	1½	...	1¼	1⅝	Gen Pub Ser	100	1⅝	1⅝	1⅝—	¼
28⅝	12¼	23.1	13¼	14½	Gen Ry Signal [3]	100	13¼	13¼	13¼+	¼
1⅛	½	...	½	⅝	Gen Real Utls	100	½	½	½—	⅛
1⅛	⅛	...	¼	⅝	Gen Thea Eqpt	100	¾	¾	¾	....
24⅛	10⅝	6.6	14½	14⅝	Gillette S Raz [1]	5,700	15¼	14½	14⅝+	¼
68½	50	9.3	54	57	Do pfd [5]	200	54	54	54	....
2½	1¼	...	1¼	1½	Gimbel Bros	200	1½	1¼	1½+	¼
7	4	...	4	4¼	Glidden Co	200	4¼	4¼	4¼	....
6⅝	3	...	3	3¾	Gobel Co	100	3⅛	3⅛	3⅛—	⅛
19⅝	11¼	12.3	12⅝	12⅝	Gold Dust [1.60]	500	12⅝	12½	12⅝+	¼
5⅝	2⅞	...	3½	3⅝	Goodrich	300	3⅞	3½	3½—	⅝
18⅝	9⅝	...	10⅝	11⅛	Goodyear	1,300	11⅝	11	11⅛+	⅛
14½	7¼	...	11⅝	11⅞	Gotham Hose	10,800	13¼	11	12 —	1¼
1	⅝	...	⅝	1	Gould Coupler	100	⅝	⅝	⅝+	¼
4⅝	1½	...	1⅝	1⅝	Graham-Paige	800	1⅝	1⅝	1⅝+	⅛
3	⅝	...	½	⅝	Grand Stores	200	½	½	½	....
9⅝	5⅛	...	4½	5	Grand Union	100	5	5	5 —	⅝
13½	12	16.7	11⅞	12¼	Granite City Stl [2]	200	12	12	12	....
30¼	17½	5.3	....	....	Grant W T [1]	300	19	18⅝	18⅝—	⅝
25	9½	17.4	11¼	11½	Great Nor pfd [2]	600	11½	11	11⅛+	½
13¼	6	...	7⅝	8	¶Great Nor Ore	500	8¼	8	8 —	¼
80	60	11.7	55	59	GrtWsugar pfd [7]	10	60	60	60 —	⅝
1⅝	⅛	...	⅝	⅞	Grigsby Grunow	1,700	⅝	⅝	⅝	....
3½	3½	...	3½	..	Guant Sugar	10	3½	3½	3½	....
					H					
28	25	6.8	25	28¼	HackWt p A [1.75]	30	26½	26½	26½—	½
2¼	1	...	1	1⅛	Hahn Dept Strs	2,000	1	1	1 —	⅛
19	10	...	8	9⅝	Do pfd	500	9⅝	9	9 —	½
70	50	14.3	49	50	Hanna pfd [7]	10	49	49	49 —	1
28⅝	16	18.8	16	18	Hercules Powd [3]	200	16	16	16	....
83	52½	10.3	55	61	Hershey Choc [6]	100	58	58	58 —	½
1⅛	¼	...	¼	½	Hoe & Co	100	⅝	⅝	⅝—	⅛
4	1⅝	...	1⅞	2	Houd Hershey B	200	2	1⅞	1⅞	....
24⅝	9⅝	...	12¼	12½	††Houston Oil	700	13	11½	12¼+	½
5⅝	2½	...	2⅝	2⅝	Do new	600	2⅝	2⅝	2⅝+	⅛
11½	6	15.4	6	7	Howe Sound [1]	100	6½	6½	6½+	½
30⅝	17¼	18.9	18	18½	HudsManRR [3.50]	200	18⅝	18½	18½—	⅛
11⅝	4	...	4	4¼	Hudson Motor	200	4⅛	4	4 —	⅛
5⅝	2	...	2	2⅛	Hupp Motor	300	2⅛	2	2 —	⅛
					I					
18¼	9½	...	11	11¼	Illinois Central	1,400	11⅝	11	11	....
37½	14¾	16.7	17⅝	20	Ingersoll Rand [3]	600	18⅝	18	18⅛+	⅛
4⅝	2	...	2	2¼	Inspiration Cop	400	2	2	2	....
8	4½	8.2	6	6⅛	†Ins Shrs Del [.50]	200	6	5⅝	6	....
3⅝	2¼	13.0	2¼	2⅞	InsShr ct MD [.28]	100	2⅝	2⅝	2⅝+	⅛
14⅝	5¼	...	7½	8	Int Rapid Transit	100	7½	7½	7½+	⅛
117	75¼	7.2	82	82½	††Int Bus Mch [6]	1,400	83	81⅝	82¼+	⅝
18⅝	7¼	23.5	8¼	8½	Int Cement [2]	400	8½	8¼	8¼—	⅝
1⅝	⅝	...	⅝	⅝	Int Comb Engine	200	⅝	⅝	⅝	....
29⅛	15⅝	10.0	17⅞	18	Int Harvest [1.80]	800	18⅝	17⅝	18 +	½
108	84	8.4	80	87⅞	Do pfd [7]	100	83	83	83 —	1
11⅝	5¼	30.8	6⅝	6⅞	Int Hydro El [2]	200	6⅝	6⅝	6⅝+	⅛
24½	¼	...	¼	⅝	Int Match pfd	700	⅝	¼	¼—	⅝
4	1⅝	...	1⅞	2	Int Merc Marine	200	2	2	2	....
9⅛	5	...	5⅝	5¼	Int Nickel Canada	1,300	5⅝	5⅝	5⅝+	⅛
¼	⅛	...	⅛	⅝	Int Paper&Power C	100	¼	⅛	¼—	⅛
44⅝	35½	7.9	38⅝	38⅝	Int Shoe [3]	3,800	38½	37⅞	38½+	½
12⅝	4⅝	...	5⅛	5⅝	Int Tel & Tel	5,900	5½	5¼	5¼—	⅛
					J					
25⅝	10¼	...	12⅝	13	Johns Manville	1,200	13¼	12⅝	13¼+	⅝
84	49⅝	14.0	49⅝	50	Jones & L pfd [7]	30	50	50	50 —	¼
					K					
9⅛	4⅛	16.0	4⅝	5⅛	Kaufm Dept [.80]	100	5	5	5	....
9	5⅝	...	5⅝	7	Kayser J	100	6	6	6	....
2⅝	1	...	1	1⅛	Kelly Springfield	600	1⅛	1	1	....
...	...	...	⅝	...	Do ct	200	⅝	⅝	⅝	....
4⅛	1	...	1⅝	1½	Kelsey Hayes Whl	400	1⅝	1⅝	1⅝	....
10⅝	4⅛	...	5⅛	5⅛	Kelvinator	300	5⅛	5⅛	5⅛	....
38	25	21.4	26	31	*Kendall pfd [6]	10	26⅝	26⅝	26⅝—	⅝
13	5⅛	...	7⅛	7⅛	Kennecott Cop	1,800	7⅛	7	7⅛	....
19	8½	15.3	10⅝	10⅝	Kresge S S [1.60]	1,700	10⅝	10⅛	10⅝+	⅛
9⅛	⅛	...	⅛	⅛	Kreuger & T	500	⅛	⅛	⅛+	⅛
18⅝	11⅝	7.1	13	13⅛	*Kroger Groc [1]	1,000	13	12⅝	13 +	⅛
					L					
56⅝	31⅝	22.6	34	34⅛	Lambert Co [8]	100	34⅛	34⅛	34⅛+	⅛
2⅛	1⅛	...	2	2⅛	Lee Rub & Tire	200	2	2	2 —	⅛
18	7⅛	...	7⅛	7⅛	Leh Valley	800	7⅛	7⅛	7⅛—	⅛
46⅝	31⅝	6.7	35⅝	36	Lehman Co [2.40]	600	36⅛	35⅝	36 +	⅛
61⅝	45⅛	8.1	49	50	†Lig&Myers B [4]	1,300	50⅛	49⅝	49⅝+	1⅛
22	9	16.3	12⅝	13	Liquid Carb [2]	1,100	13⅝	12⅛	13⅛+	1⅛
34	20⅛	12.8	23⅛	23⅝	†Loew's Inc [3]	2,000	23⅝	23	23⅛+	⅛
72	56	10.8	58⅝	65	Do pfd [6.50]	200	60	58	60 +	2
4⅝	2⅛	...	...	2⅝	Loft Inc	800	2⅝	2⅛	2⅝	....
30⅝	24⅛	10.0	25	27⅝	†Loose Wil [2.60]	300	25⅝	25⅝	25⅝—	⅛
115⅛	110	6.4	110	111	Do 1st pfd [7]	10	110	110	110	....
16⅝	12	8.5	14	14⅛	Lorillard [1.20]	2,100	14	13⅝	14 +	⅛
24⅛	13⅛	10.0	16⅝	17⅛	LouG & E A [1.75]	100	17	17	17 —	⅝
32⅝	10⅝	34.8	10⅝	11⅛	Lou & N [4]	400	11	10⅝	10⅝	....
					M					
19	13	...	13	13⅛	McCrory Strs B	90	13	12⅝	13	....
62	41	14.3	...	40	Do pfd [6]	10	41	41	41	....
16⅛	13⅛	7.1	14	14⅛	McIntire P M [1]	100	14	14	14	....
5⅛	2⅛	...	2⅛	2⅝	McKess & Rob	1,100	2⅝	2⅛	2⅛+	⅛
62⅛	33⅛	10.8	36⅝	37	McKeespt Tin [4]	1,600	37⅝	37	37 +	⅛
60⅛	27⅛	6.3	29⅝	30	Macy Co [2]	1,100	31	29⅝	29⅝—	2⅛
8⅝	4⅛	9.8	4⅝	5⅛	Magma Cop [.50]	300	5	4⅝	4⅝—	⅝
20⅝	7	7.1	10⅝	11	ManEl gt mod[.80]	900	11	11	11 —	⅛
7	4	...	4⅝	5	Man Shirt	100	4⅛	4⅛	4⅛+	⅛
12⅛	8⅛	8.9	8⅝	8⅝	Marine Midl [.80]	700	8⅞	8⅝	8⅝	....
13⅛	4⅝	...	...	4⅝	Marshall Field	500	4⅛	4⅛	4⅛—	⅛
20⅝	11⅛	16.6	11⅝	12	Math Alkali [2]	200	12	12	12	....
20	12⅛	12.9	12⅝	13	MayDept St [1.80]	300	13	12⅝	12⅝—	⅛
8⅛	3	...	3⅛	3⅛	Maytag pfd w w	100	3⅝	3⅝	3⅝+	⅛
18	10⅛	15.3	10⅝	12	Melville Sh [1.60]	300	10⅝	10⅛	10⅝+	⅛
19⅛	7⅝	25.8	7⅝	7⅝	Mesta Machine [2]	200	7⅝	7⅝	7⅝	....
4⅛	2	...	2	3	Miami Cop	200	2⅛	2⅛	2⅛+	⅛
6⅛	3⅝	...	4⅛	4⅛	Mid Cont Pet	2,300	4⅝	4⅛	4⅛+	⅛
10	2½	...	2⅝	3⅛	Midland Steel	500	2⅝	2⅝	2⅝—	⅛
2⅝	1	...	...	1	Minn Mol Pwrd	300	1	1	1	....
3⅛	1	...	⅛	1	M St P & S S M	100	1	1	1	....
7⅝	2⅝	...	2⅝	3⅛	M K & T	1,000	3	2⅝	2⅝—	⅝
21⅝	8⅝	...	9⅛	9⅝	Do pfd	200	9⅝	9⅝	9⅝	....
11	2⅛	...	2⅝	3	Mo Pac	100	3	3	3	....
26	5⅛	...	5⅝	6	Do pfd	400	6⅛	5⅝	5⅝—	⅛
30⅝	20⅛	5.6	22	22⅛	Mon Ch W [1.25]	1,500	22⅝	22	22 —	⅛
11⅛	6⅛	...	7	7⅛	Mont Ward	900	7⅛	7	7	....
35	26	12.0	24	26⅛	Morrell John [3]	100	25	25	25 —	1
1	⅛	...	...	⅛	Motor Meter Eq	100	⅛	⅛	⅛	....
9⅛	4⅛	...	4⅝	5⅛	Murray Corp	200	5	4⅝	5 +	⅛
					N					
19⅛	9	19.8	9⅝	10⅛	Nash Motors [2]	1,300	10	9⅝	10	....
46⅛	29⅛	8.1	34⅝	35⅛	Nat Biscuit [2.80]	6,200	35⅝	34⅝	35⅛+	⅛
14⅝	7⅛	...	9	9⅝	Nat Cash Reg	400	9⅝	9⅛	9⅛—	⅛
31⅝	20⅛	11.8	22⅛	22⅛	Nat Dai Pr [2.60]	11,500	22⅝	21⅝	22⅛+	⅛
24⅛	17⅛	11.1	17⅝	18⅛	Nat Dist [2]	400	18⅝	18	18 —	⅛
32⅛	24⅛	10.0	24⅝	25⅝	Do pfd [2.50]	100	25⅛	25⅛	25⅛+	⅛
125	99⅝	6.9	101	110	Nat Lead pfd A [7]	60	101⅛	101⅛	101⅛+	⅛
16⅝	8⅝	8.2	12⅛	12⅝	Nat Pw & Lt [1]	900	12⅝	12⅛	12⅛+	⅛
23⅛	16	6.1	16	17	Nat Steel [1]	100	16⅛	16⅛	16⅛—	⅛
17⅝	6⅛	...	6⅝	7	Nat Surety	100	7⅛	7⅛	7⅛+	⅛
1⅝	2⅝	...	3⅛	3⅝	Nevada Cop	700	3⅝	3⅝	3⅝+	⅛
4⅝	2	...	2⅝	3⅛	Newton Steel	100	3	3	3	....
30⅝	13⅝	...	14	14⅛	N Y Central	900	14⅛	14	14⅛	....
9⅛	2	...	1⅝	2	N Y C & St L	700	2⅛	2	2	....
125	95	5.2	96	98	N Y & Harlem [5]	40	97⅛	97⅛	87⅛+	⅝
2	1	...	½	1	N Y Invest	600	1	⅝	⅝—	⅛
31⅝	11⅛	...	12⅛	13	N Y N H & H	1,100	13⅝	12⅝	13 +	⅛
78⅝	31⅝	21.9	31⅛	33	Do 1st pfd [7]	100	35⅝	32	32 —	1⅛
100⅛	96⅛	6.9	101	102	NYStm 7% pfd [7]	40	101	101	101 +	⅛
17⅝	11⅛	3.9	13⅝	13⅝	Noranda Min [.50]	2,300	13⅝	13⅛	13⅛+	⅛
135	72	11.8	84	90	†Norf & W [10]	500	85	84	85 +	1
40	21⅝	...	24⅛	24⅛	§NAm [10% in stk]	4,900	24⅝	23⅝	24⅛+	⅛
..	..	...	...	...	Do pfd seller	300	36⅛	36⅛	36⅛	....
3	1⅛	...	1⅛	2	No Am Avia	600	2	2	2	....
23⅛	9⅝	28.6	10	10⅛	Northern Pac [3]	1,400	10⅛	9⅝	10	....
28	18	16.4	18⅛	25	N W Tel [3]	10	18⅛	18⅛	18⅛—	⅝
1⅝	1	...	1	1⅛	Norwalk Tire	100	1⅛	1⅛	1⅛+	⅛
					O					
7⅛	5	10.0	7⅝	8	Ohio Oil Co [.80]	13,400	8⅛	7⅝	8 +	⅝
14⅛	6	...	6⅛	7	Orpheum Circ pfd	90	7	7	7	....
22⅛	11	14.8	14	14⅛	Otis Elev [2]	2,400	14⅝	14	14⅛+	⅛
4⅝	1⅝	...	1⅝	1⅝	Otis Steel	100	2	2	2 +	⅛
14	3⅛	...	4⅛	5	Do pr pfd	100	5	5	5	....
110	98⅛	7.1	98⅛	100⅝	Outlet Co pfd [7]	30	98⅛	98⅛	98⅛	....
27	19⅝	9.5	20⅝	21⅝	Owens Ill Gl [2]	100	21	21	21 +	1
					P					
37	24⅝	7.5	26⅛	26⅛	Pacific Gas [2]	1,600	26⅛	26⅛	26⅛+	⅛
41⅝	28⅝	10.0	29⅛	30⅛	Pac Light [3]	200	29⅝	29⅝	29⅝—	⅛
104⅝	74⅛	9.5	74⅝	76	Pac T & T [7]	30	74⅝	74⅝	74⅝+	⅝
5⅛	2	...	2⅛	2⅝	Packard Mot	1,700	2⅝	2⅛	2⅛—	⅛
34	16	4.7	33⅝	34⅝	PanA P&T B [1.60]	800	34	33	34 +	⅛
1⅛	⅝	...	...	⅝	Panhadle P & R	100	⅝	⅝	⅝	....
11⅛	2⅝	...	2⅛	3	Par Publix	1,100	3	2⅝	2⅞	....
5⅝	1⅝	...	2	2⅛	Pathe Exc A	100	2	2	2	....
34⅛	19⅛	10.5	22⅝	22⅛	Penney J C [2.40]	2,600	22⅝	22⅛	22⅛	....
91	78	7.7	81	84	Do pfd [6]	100	83⅝	83⅝	83⅝+	5⅝
1⅝	⅛	...	...	⅝	*Penn Dixie Cem	100	⅛	⅛	⅛	....
6	3⅝	...	4⅛	6	Do pfd	100	5	5	5	....
23⅝	10⅝	...	10⅝	10⅝	Pen R R	1,700	10⅝	10⅛	10⅝+	⅛
121	50⅛	11.4	68⅛	69	Peoples Gas [8]	200	70	70	70 +	1
12⅛	10⅛	...	10	10⅛	Pet Milk	200	10⅛	10⅛	10⅛	....
4⅝	3	...	3⅛	3⅝	Petrol Corp	1,100	3⅝	3⅛	3⅝+	⅛
8⅛	4	...	4⅛	5	Phelps Dodge	300	5	4⅝	5	....
32	10	...	12⅛	14	Phillips Jones pfd	10	12⅛	12⅛	12⅛+	2⅛
6⅛	3⅛	...	3⅝	4	Phillips Pet	1,600	4	3⅝	4	....
...	...	...	...	⅝	Pierce Oil	1,300	⅛	⅛	⅛—	⅛
7⅛	3⅛	...	4⅛	5	Do pfd	100	4⅛	4⅛	4⅛—	⅛
22⅛	16	12.0	16⅝	18	Pillsbury Fl [2]	100	16⅝	16⅝	16⅝	....
40	22	...	20	21⅛	Pittsburgh Coal pfd	100	21	21	21 —	1
12⅛	10	...	8	9	Pitts T Coal pfd	30	9	9	9 —	1
9⅝	5⅝	...	6⅛	7⅛	Prairie P L	100	6⅝	6⅝	6⅝+	⅛
11	3⅛	...	3⅛	5	Pressed St C pfd	200	3⅛	3⅛	3⅛—	⅝
42⅝	25⅛	7.7	30	30⅛	Procter & G [2.40]	800	30⅛	30⅛	30⅛+	⅛
1⅝	½	...	¼	⅝	Prod & Ref	1,100	⅝	¼	¼—	¼
9⅛	4⅛	...	1	2	Do pfd	630	3	1	1⅝—	3⅝
60	38⅛	7.4	44⅝	45	†Pub S N J [3.40]	5,800	45⅛	43⅝	44⅛+	1
25	13⅛	10.7	15⅝	16⅝	Pullman Inc [3]	2,700	16⅛	15⅛	16⅛+	⅝
5⅛	3⅛	...	4⅛	4⅝	Pure Oil	1,300	4⅝	4⅛	4⅝	....
60⅝	50	14.8	53⅝	54	Do pfd [8]	10	54	54	54	....
15⅛	6⅛	13.3	6⅝	6⅝	Purity Bak [1]	500	6⅝	6⅝	6⅝+	⅛
					R					
10⅝	3⅝	...	4	4⅛	Radio Co	2,500	4⅛	4	4 —	⅛
18⅝	6	...	6⅝	7⅝	Do pfd B	800	7⅝	7⅛	7⅝+	⅝
16	9⅝	...	11	16	Real Silk Hose pfd	10	11	11	11 —	1
3⅝	1⅝	...	1⅝	1⅝	Rem Rand	200	1⅝	1⅝	1⅝	....
3⅝	1⅛	...	1⅝	1⅝	Reo Motor	300	1⅝	1⅝	1⅝	....
6⅛	3	...	3⅛	3⅝	Rep Steel	100	3⅝	3⅝	3⅝—	⅝
5⅝	3	...	3⅝	4	Reyn Spring	100	4	4	4	....
40⅛	31⅛	9.4	32	32⅛	Reyn Tob B [3]	5,400	32⅝	32	32⅛+	⅛
69	65⅛	4.6	65⅝	65⅝	Do A [3]	10	65⅝	65⅝	65⅝—	⅛
⅝	⅝	...	...	⅛	Richfield Oil	600	⅛	⅛	⅛+	⅛
2⅛	2	...	2⅛	2⅝	Rio G Oil	100	2⅛	2⅛	2⅛+	⅛
6⅛	2⅛	...	3	3⅝	Rossia Ins	100	3⅛	3⅛	3⅛+	⅛
23	12⅛	8.4	16⅝	16⅝	Roy D N Y [1.34]	8,700	16⅝	16⅛	16⅛—	⅛
					S					
50⅛	39	10.5	46⅝	47	Safeway Strs [5]	700	47⅝	46⅝	47 +	⅝
94	76⅛	8.4	83	85⅝	Do 7% pfd [7]	20	83⅝	83	83⅝—	1⅛
6⅝	1⅛	...	1⅛	1⅝	St L & S F	100	1⅛	1⅛	1⅛+	⅛
9⅛	1	...	1⅝	2⅝	Do pfd	100	2⅝	2⅝	2⅝+	⅝
30	10	80.0	10	14	Schulte Strs pf [8]	20	10⅛	10	10	....
9⅛	6⅝	...	8⅝	8⅝	Seabd Oil Del	4,000	8⅝	8⅛	8⅝+	⅛
⅝	⅛	...	⅛	⅛	Seaboard A L	100	⅛	⅛	⅛	....
37⅞	15	14.3	17⅝	17⅝	Sears Roe [2.50]	6,000	18⅛	17⅛	17⅝+	⅛
5⅝	1⅝	...	2⅛	2⅝	Servel	300	2⅛	2⅛	2⅛	....
12⅝	6⅝	13.3	7⅝	8	Shattuck F G [1]	300	7⅝	7⅝	7⅝—	⅛
4⅛	2⅛	...	3	3	Shell Un Oil	2,600	3⅝	3⅝	3⅝	....
31	10	...	23⅛	25⅝	Do 5½% pfd	100	25⅛	25⅛	25⅛—	⅛
10	4⅛	...	...	4⅝	Simmons Co	100	4⅝	4⅝	4⅝	....
6	3⅛	...	3⅛	4	Simms Pet	100	4	4	4 +	⅛
8⅛	4⅛	...	...	5⅛	S P R Sug	200	5⅛	5⅛	5⅛+	⅛
32⅝	23⅛	8.0	24⅝	24⅝	S Cal Edison [2]	800	24⅝	24⅝	24⅝—	⅛
10⅛	8⅛	9.4	8⅝	8⅝	Socony Vac [.80]	10,300	8⅝	8⅝	8⅝+	⅛
37⅝	11	33.3	12	12⅝	Southern Pac [4]	1,400	12⅝	12	12	....
13	5	...	4⅝	5	Southern Ry	600	5	4⅝	4⅝—	⅛
20⅛	6	...	5⅝	6⅛	Do pfd	200	6	5⅝	6 —	⅛
14	9⅝	10.5	11⅝	11⅝	Stand Brds [1.20]	5,200	11⅝	11⅛	11⅛+	⅛
2	1⅛	...	1⅛	1⅛	Stand Com Tob	300	1⅛	1⅛	1⅛—	⅛
34⅛	14⅛	21.2	16⅛	16⅝	Stand Gas [3.50]	1,300	16⅝	16⅛	16⅛+	⅛
41⅛	20	17.4	22⅝	23	Do pfd [4]	100	22⅝	22⅝	22⅝+	⅛
91⅛	83	6.0	84	84⅝	S Oil Exp pfd [5]	100	84⅝	84⅝	84⅝+	1⅛
27⅛	18⅝	10.0	19⅝	20	S Oil of Cal [2]	10,000	20⅛	19⅝	19⅝+	⅛
12⅝	7	...	...	7⅛	S Oil of Kans	100	7⅝	7⅝	7⅝+	⅛
31⅛	19⅝	3.9	25⅝	25⅝	†S Oil of N J [1]	16,900	26⅝	25⅛	25⅝+	⅛
6⅝	2⅝	...	...	2⅝	Stewart Warner	300	2⅝	2⅝	2⅝+	⅛
15⅝	7	6.3	8	8⅝	Stone & Webs [.50]	300	8⅝	8	8	....
13⅝	3⅝	...	...	4⅝	Studebaker	200	4⅝	4⅝	4⅝+	⅛
⅝	⅝	...	...	⅝	Superior Oil	200	⅝	⅝	⅝	....
					T					
2⅝	1⅝	...	1⅛	1⅝	Tenn Copper	900	1⅝	1⅛	1⅛+	⅛
13⅝	10	8.7	11⅝	11⅝	Texas Corp [1]	2,400	11⅝	11	11⅝+	⅝
26⅝	16	11.1	18	18⅛	Texas G Sul [2]	400	18⅝	18	18⅝+	⅝
6⅛	3⅛	...	3⅝	4	Texas Land Tr	1,400	4	3⅝	3⅝+	⅛
2⅝	1⅛	...	1⅛	2⅛	Tex & Pac C & O	100	2	2	2 —	⅛
16⅛	10⅛	18.2	10⅝	12	Third Nat Inv [2]	300	11⅛	11	11⅛—	⅛
3⅝	2	...	...	2⅝	Tidewater A	1,200	2⅝	2⅝	2⅝+	⅝
28⅝	20	22.2	28	28⅝	Do pfd [6]	400	28	27⅝	28 +	1⅛
9	7	3.6	7	8⅝	Tidewater O [.25]	400	7⅛	7	7⅛+	⅛
41	30	15.2	33⅝	34⅛	Do pfd [5]	200	33⅝	32⅝	33⅛+	1⅛
23	13⅛	10.0	14⅝	15	Timken R B [1.50]	100	14⅝	14⅝	14⅝+	⅝
6	2⅝	...	3⅛	3⅝	Transamerican	1,900	3⅛	3⅛	3⅛	....
56⅝	42	11.8	53	54	Tri Cont Cp pf [6]	600	53	51	51 —	1
					U					
36⅝	16⅛	10.4	18⅝	19	Union Carb [2]	5,600	19⅝	18⅝	19 +	⅛
13⅝	9⅝	14.0	9⅝	9⅝	†UnionO Cal [1.40]	1,500	10⅛	9⅝	9⅝	....
94⅛	46⅛	18.8	52⅛	53⅛	Union Pacific [10]	1,100	54⅝	52⅝	52⅝+	⅝
68	51⅛	7.7	52⅛	53⅛	Do pfd [4]	200	53	53	53 +	⅝
16⅝	9⅝	...	10⅛	10⅛	Un Aircraft & Tr	4,400	10⅝	10⅛	10⅛—	⅛
46	40⅝	7.3	40⅝	42	Do pfd [3]	100	41⅝	41⅝	41⅝+	⅛
28⅛	16⅝	10.5	19⅛	19⅝	Un Biscuit [2]	300	19⅝	19	19⅝+	⅛
14	7⅛	...	9	9⅛	Un Carbon	100	9	9	9 —	⅛
1⅝	⅝	...	⅝	⅝	Un Cigar Strs	300	⅝	⅝	⅝—	⅛
10⅛	5	6.4	6⅛	6⅝	United Corp [.40]	6,800	6⅝	6⅛	6⅛—	⅛
30⅛	15⅛	17.4	....	....	Un Fruit [3]	3,100	17⅝	16⅝	17⅛+	1⅛
21⅛	14⅛	7.1	16⅝	17	Un Gas & I [1.20]	2,200	17⅛	16⅝	17	....
51⅛	29	...	36⅛	38	USForeign Sec pfd	100	36	36	36 +	⅛
8	3⅛	...	3⅝	4⅛	U S Freight	100	4	4	4	....
25⅛	14⅝	9.4	16⅛	17⅛	U S Gypsum [1.60]	100	17	17	17 +	⅛
31⅛	16⅛	...	18⅛	18⅝	U S Ind Alc	1,600	19⅝	18⅛	18⅛+	⅛
15⅛	8⅛	20.0	9⅝	10⅛	U S Pipe & F [2]	200	10⅛	10	10⅛+	⅛
15⅛	12⅛	9.2	13⅛	16	Do 1st pfd [1.20]	300	13⅝	13⅛	13⅝+	⅛
8⅛	3⅝	...	...	...	U S Realty	500	3⅝	3⅝	3⅝—	⅛
5⅝	3	...	3⅝	3⅝	U S Rubber	200	3⅝	3⅝	3⅝—	⅛
11⅛	5	...	6	7	Do 1st pfd	600	6	6	6 +	⅝
19⅝	11⅛	7.1	13⅝	14	U S Smelting [1]	500	14	13⅛	13⅝+	⅝
39	34⅝	10.0	35	35⅛	Do pfd [3.50]	100	35	35	35	....
52⅝	26⅝	...	29⅝	29⅝	U S Steel	24,800	30⅝	29⅝	29⅝—	⅛
113	65⅛	9.2	75	76	Do pfd [7]	4,400	76⅝	74⅛	76	....
65⅛	59	7.3	59	61	U S Tobacco [4.40]	100	60	60	60	....
48⅛	27	9.8	38	42⅝	Unit Stores pfd [4]	200	43⅝	41	41 +	⅝
30	15⅛	18.8	15	16	Univ Leaf Tob [3]	100	16	16	16	....
10⅝	2⅛	...	2⅝	3	Util P & Lt A	300	3	3	3	....
					V					
1⅛	⅝	...	⅝	⅝	Vadsco Sales	200	⅝	⅝	⅝	....
18⅝	6⅝	...	8	8⅛	Vanadium	200	8⅝	8⅝	8⅝	....
					W					
19	10⅛	14.3	10⅝	11	Waldorf Sys [1.50]	100	10⅛	10⅛	10⅛	....
40⅛	16	42.8	15	15⅝	Ward Bak pfd [7]	200	16	15⅝	15⅝—	⅝
4⅝	1⅛	...	1⅛	1⅝	Warner Bro Pic A	600	1⅝	1⅛	1⅛—	⅛
7	2⅛	...	2⅛	2⅝	Warren Bros	100	2⅛	2⅛	2⅛+	⅛
76	49⅛	13.7	49⅛	51	WPaEl 7% pfd [7]	70	51	49⅝	51 +	⅛
101⅛	83	7.4	82⅝	84⅝	W Pa P 6% pfd [6]	30	81⅝	81	81 —	1
110	95	7.5	91⅝	95	Do 7% pfd [7]	20	93⅝	93	93⅝—	1⅝
4⅝	2	...	2	2⅛	Western Dairy B	500	2	2	2 —	⅛
7⅝	2⅝	...	2⅝	3	Western Maryland	100	3	3	3	....
50	20⅝	17.0	23⅝	23⅝	Western Union [4]	2,700	24⅝	23⅛	23⅝	....
17⅛	9⅝	8.7	11	11⅝	W'hse Air Brk [1]	200	11⅝	11⅝	11⅝	....
35⅛	19⅝	4.1	24⅛	24⅝	W'hse Elec [1]	18,000	25⅛	23⅝	24⅛+	⅛
12	7⅝	...	8	9⅛	White Motors	100	8⅝	8⅛	8⅛+	⅛
1	⅛	...	...	⅛	White Sew Mch	400	⅛	⅛	⅛—	⅛
5⅝	2⅝	...	2⅛	3⅛	Wilcox Oil & Gas	100	3	3	3 —	⅛
3	⅝	...	...	1	Willys Overland	800	1	⅝	⅝—	⅛
4⅛	2⅛	...	2	2⅛	Wilson & Co A	300	2⅛	2⅛	2⅛—	⅛
45⅝	31⅝	7.3	32⅝	32⅝	†Woolworth [2.40]	15,300	33⅝	32	32⅝—	⅛

*Ex dividend. †Pays extra dividend. ‡Ex rights. §Dividends in stock. **Special dividend. ¶Irregular dividend rate. ††Pays stock dividend also. ‡‡New rate not announced. Sales to 10:30 a. m., 100,000; to noon, 300,000; to 1:30 p. m., 500,000; to 2:10 p. m., 600,000. Total sales, 700,000 shares.

CHICAGO STOCK TRANSACTIONS

Tuesday, May 10, 1932.
Shares sold today..........40,000
Year ago..........76,000

Tuesday, May 10, 1932.
Total sales 1932 to date. 7,588,000
Total sales 1931 to date. 15,851,260

Prev. 1932 High.	Low.	Div. yld. pct.	Bid.	Asked.	Description. div. rate, $s—	Sales.	High.	Low.	Close.	Net chge.
½	⅛	...	⅛	¼	Appalachian Gas	200	⅛	⅛	⅛	....
12⅛	1⅛	...	1⅛	2	Asso Tel Util	100	1⅛	1⅛	1⅛	....
18⅝	6⅛	8.8	6⅝	7	Bendix Aviation [.60]	300	6⅝	6⅛	6⅝+	⅛
5⅛	1⅝	...	2	3⅝	Binks Mfg Co	200	2⅛	2⅛	2⅛+	⅛
12⅝	5	18.1	5⅛	5⅝	Borg Warner [1]	1,150	5⅝	5⅛	5⅛+	⅛
7⅝	5	8.0	4½	6	Brach & Sons [.40]	450	5	4⅝	5	....
8⅝	5⅛	21.8	5	7	Brown Fence&W [1.20]	50	5⅛	5⅛	5⅛	....
69⅝	35	15.4	40	47⅛	Cent Ill Pub Ser pf [6]	20	40	39⅝	40	....
55	9	...	10⅝	12	Cent S W prior pfd	10	10⅛	10⅛	10⅛—	1⅛
44	4⅛	...	...	6	Do pfd	120	5	4⅝	5	....
13	10	22.2	9	10	Chi Yellow Cab [2]	50	9	9	9 —	1⅛
6⅝	3⅝	...	3⅝	3⅝	**Cities Serv [6% stk]	2,050	3⅝	3⅝	3⅝—	⅛
122	51	11.4	69⅛	70⅛	Comwealth Edison [8]	200	71⅛	70⅛	70⅛—	⅛
2⅝	⅝	...	⅝	1	Cont Chicago Corp	200	⅝	⅝	⅝—	⅛
21	11⅛	17.2	11⅝	12	Do pfd [2]	50	11⅝	11⅝	11⅝+	⅛
8⅝	2⅛	...	2⅛	2⅝	Cord Corp	100	2⅝	2⅛	2⅛—	⅛
2	⅛	...	⅛	⅝	Corp Sec Co	300	⅛	⅛	⅛—	⅛
64	28	25.0	27⅛	28⅛	Crane Co pfd [7]	20	28	28	28	....
45⅛	25	25.0	27⅛	..	Emp Gas&P 7% pf [7]	50	28	28	28 +	3
2⅝	⅛	...	⅛	⅝	Great Lakes Aircraft	50	⅝	⅝	⅝	....
1⅝	⅛	...	⅝	1	Grigsby Grunow Co	550	⅝	⅝	⅝—	⅛
15	11	9.1	11	11⅛	Hormel G A [1]	50	11	11	11	....
6⅛	⅛	...	⅛	⅛	Insull Util Inv	350	⅛	⅛	⅛+	⅛
17	⅛	...	⅛	⅛	Do 2d pfd	200	⅛	⅛	⅛	....
10⅛	6	...	6	8	Kalamazoo Stove	50	7⅛	7⅛	7⅛+	1
4⅝	⅝	...	1⅝	1⅛	Libby McNeill	1,550	1⅛	1⅛	1⅛	....
10⅛	5	6.7	6⅛	6⅝	Lindsay Light [.40]	50	6	6	6 —	⅝
5⅛	3	...	3	4	McGraw Electric Co	50	3⅝	3⅝	3⅝+	⅝
7	⅛	...	⅛	⅛	Middle West Util	2,100	⅛	⅛	⅛—	⅛
6⅛	1	...	1⅛	1⅛	Midland United	150	1⅝	1⅝	1⅝+	⅛
15⅝	1⅝	...	2⅝	4⅛	Do pfd	100	2⅛	2⅛	2⅛—	⅛
50	3	...	5	6	Midland Util prior pfd	110	6	5⅛	5⅛+	⅛
45	17	...	2	4⅛	Do 6% prior pfd	10	3⅝	3⅝	3⅝—	13⅛
32	3	...	...	3⅛	Do pfd A	20	3⅛	3⅛	3⅛+	⅛
73	59	12.7	50	57	Mont Ward A [7]	10	55	55	55 —	4
19⅛	15	15.2	13	14⅛	Nat Batt Co pfd [2.20]	10	14⅛	14⅛	14⅛—	⅛
2	...	...	⅛	1	Nat Sec Inv Co	100	⅛	⅛	⅛—	⅛
45	30	...	30	30⅛	Do pfd	300	30	30	30	....
55	10	...	2	8	N W Util pr pfd	10	2	2	2 —	8
103	75⅛	5.1	77	79	†Quaker Oats [4]	40	79	78⅝	79	....
107⅛	98⅛	5.6	102	115	Do pfd [6]	10	107	107	107 +	2
69	40	17.5	40⅛	44	S W Gas & El pfd [7]	10	40	40	40	....
19	9⅝	17.4	11⅝	11⅛	Swift & Co [2]	9,900	11⅛	10⅝	11⅛+	⅛
25⅝	12⅛	18.8	16	16⅛	Swift Intl [3]	10,700	16⅛	15⅛	16 +	⅛
25	15	9.4	16	17⅛	U S Gypsum [1.60]	100	17	17	17 +	⅛
12⅝	5	...	6	7	U S Radio & Televisn	250	6⅛	6⅛	6⅛	....
3	1	...	1⅛	1⅛	Util Ind Corp	50	1⅛	1⅛	1⅛	....
14⅛	6	21.4	6⅝	7⅛	Vortex Cup [1.50]	200	7⅛	6⅝	7	....
11⅝	8⅛	...	9⅝	10	Walgreen Co	100	9⅝	9⅝	9⅝—	⅛
8	4	...	5⅛	6	Wieboldt Stores Inc	100	5⅛	5⅛	5⅛	....
1⅛	⅝	...	⅛	⅝	Zenith Radio	50	⅝	⅝	⅝	....

*Ex dividend. †Pays extra dividend. §Ex rights. ‡Pays stock dividend also. ¶Pays dividend in stock. zIrregular dividend. **Pays stock and cash.

BONDS.

Prev. 1932 High.	Low.	Sales.	Issue—	High.	Low.	Close.	Net chge.
...	....	$2,000	Chi Rys 1st 5s '27 sellers	41	41	41	....
7⅝	4½	1,000	Chi Rys	5	5	5 —	½

WALL ST. EYES CAPITAL EVENTS, SO TRADE DRAGS

[Continued from page 27, column 8.]

dividend. United Stores preferred rose 3 on a single small sale and J. C. Penney perferred jumped 5⅝ at one clip. Two or three other preferreds rose or fell a point or so.

Elsewhere the day was spent in milling within a fractional groove. The pivotals usually drew up behind minus signs when the clock struck the hour and, had and trade been interested enough to check them, a majority probably would have been found on the right side of the dividing line at the close. United States Steel perked up a bit in the earlier dealings, but took in its shingle when the tonnage report came out.

The oil shares were supposed to be attracting some attention due to the arrival here of British oil representatives who are to take part in the impending conference on the export problem, but the result did not show up in the record.

Union Pacific Firm.

Union Pacific stood up well in the railroad department in spite of a widely circulated report that the directors are all set to cut the dividend to a $5 annual basis at their meeting tomorrow. New York Central likewise refused to make any concession to the understanding that its dividend will be omitted entirely at its meeting tomorrow.

Air Reduction, Eastman Kodak, Westinghouse, Allied Chemical, and Du Pont were among the more active issues in the industrial division.

Friends of the market professed some encouragement over the absence of liquidation of any account in the more important quarters.

NEW YORK PRODUCE EXCHANGE STOCKS

[Quoted by James E. Bennett & Co.]

	Sales.	High.	Low.	Close.
Admir Alaska	500	.14	.14	.14
Allied Gen pfd	100	11	11	11
Atlas Gold	2,000	1.15	1.13	1.15
Fuel Oil Motors	200	1	1	1
Globe Tel	2,200	3½	3	3½
Int Rust Iron	500	.25	.25	.25
Keystone	1,000	.07	.07	.07
Kildun	400	2.10	1.90	2.05
Macassa	1,000	.26	.26	.26
Pete Conv	100	2¼	2¼	2¼
Railways	100	6	6	6
Sanabria	1,000	2¼	1⅝	2¼
Short W & Tel	600	⅝	½	⅝
Tob Prod A	100	5½	5¼	5¼
Tom Reed Gold	500	.15	.15	.15
Western Tel	1,400	1⅝	1½	1⅝
Zenda Gold	500	.18	.18	.18

Total sales, 13,000 shares.

DRUG, INC.

Net profit for the March quarter amounted to $4,561,573, after interest, depreciation, federal taxes, minority interest, etc., equal to $1.30 a share on 3,501,499 shares. This compares with $5,384,146 for the same period a year ago, equal to $1.54 a share on the same share basis.

KREUGER DEATH, WELL AS LIFE, RIGS MARKET?

[Chicago Tribune Press Service.]

New York, May 10.—An investigation into the circumstances surrounding the suicide of Ivar Kreuger in Paris, to determine whether news of that Swedish industrialist's death was withheld from the general public while informed insiders dumped large holdings of Kreuger securities on the market, is to be made a part of the International Match corporation bankruptcy proceedings. That was learned today.

James N. Rosenberg, of counsel for the Irving Trust company, the receivers, will seek light on that subject, possibly tomorrow, when the public hearings are to be resumed before Oscar W. Ehrhorn, referee.

At the time of the suicide March 12, it was said in Paris dispatches the news had been suppressed for approximately eight hours on orders of the police and the French minister of the interior. When the news finally did reach New York on a Saturday afternoon the market had closed for the day after an unusual wave of selling had been manifest in the securities of Kreuger corporations and their affiliates.

The reason which moved the French official to withhold the news during the period of selling never has been made clear. It was on this point that Mr. Rosenberg seeks information in connection with his general inquiry to decide whether there is ground for legal action against any of the interests concerned with the International Match case.

The witnesses to be examined on the subject were not indicated, however, other than by an announcement that Donald Durant of the firm of Lee, Higginson & Co., and also president of the International Match corporation is to be examined at tomorrow's and subsequent hearings. Mr. Durant was in Paris at the time of the death, having gone there from New York with Mr. Kreuger.

The Tribune Investors' Guide

Inquiries must bear the signature and address of writer. Answers of public interest will be published, those not of general interest will be mailed if stamped, self-addressed envelope is inclosed. Address letters to Investors Guide. Answers are based upon information which The Tribune believes correct, but beyond care in securing it The Tribune assumes no responsibility.

Wednesday, May 11, 1932.

[Copyright: 1932: By The Chicago Tribune.]

W. F. Hall Printing.

Please send me information on stock of Hall Printing company.—F. V.

In its 39 years of existence W. F. Hall Printing company has grown from a small plant to one of the foremost printing organizations in the world. Most of its business consists of printing, binding, and mailing catalogs for mail order houses and magazines of wide circulation.

On Oct. 6, 1931, President Warren said that about 80 per cent of the company's entire business is done under long term contracts.

During 1931 the company moved all its eastern printing equipment to the plants of its recently acquired eastern subsidiary, Art Color Printing company. Substantial operating economies were expected as a result of this move.

Net income for the fiscal year ended Jan. 31, 1932, was $1,058,000, or $2.55 per common share, against $974,000, or $2.44 per common share, for the preceding year. Net for the year ended Jan. 31, 1930, was $1,512,000, against $1,005,000 for the Jan. 31, 1929, year.

On April 25, 1932, President Warren announced that earnings in the current fiscal year to April 21, 1932, slightly exceeded those of the corresponding 1931 period.

On Jan. 31, 1932, current assets were $3,106,000 and current liabilities were $853,000. Cash assets alone were $694,000. Working capital was $2,254,000, against $2,741,000 the year before.

Earned surplus during the year declined from $3,443,000 to $1,193,000. This drop was ascribed to adjustments made necessary by the abandoning of the two eastern plants when they were consolidated with Art Color and a reappraisal of assets.

Funded debt totals $7,750,000. There are outstanding 8,000 shares of 6 per cent preferred [par $100] and 396,053 shares of $10 par common.

A quarterly dividend of 30 cents per common share was paid on Feb. 2, 1932. Subsequent dividends will be paid semi-annually. The next meeting at which directors will discuss dividends will be in July, 1932.

Holmes Mining and Milling.

I would appreciate any information you may give me on stock of Holmes Mining and Milling company and Copper Butte Mining company.—J. L. I.

The mine of Holmes Mining and Milling company has been idle since 1907. No value was found for the stock on Aug. 15, 1908, for inheritance tax. Copper Butte Mining company, Custer, S. D., proved unsuccessful. No value was found for its stock for inheritance tax purposes on March 10, 1919.

ELECTRIC HOUSEHOLD UTILITIES HAS LOSS FOR THE YEAR 1931

Electric Household Utilities corporation operated at loss in 1931, the annual report issued yesterday shows. The company had a net loss for the year of $424,990, before extraordinary charges, as compared with a net profit of $1,234,191 in the preceding year, which was equivalent to $3 a share on the capital stock.

The company paid dividends of $403,821 during the year. The dividends and operating loss together with other deductions resulted in a decline in surplus to $1,778,800, as compared with $3,403,524 at the close of 1930. The other charges against surplus consisted of $200,000, inventory reserve; $200,000, estimated loss on closing retail stores; $59,887, reserve for conversion of foreign exchange; $154,661, for reduction in treasury stock to par value, and $181,363, for loss on stock turned back by employés under employé subscription plan.

DIVIDENDS DECLARED

	Payable.	Stock of record.
Atl Refining, 25c q	June 15	May 21
Brown Fence A, 30c q	May 31	May 14
Cen G&E 6½ pf, $1.62½ q	June 1	May 14
Cent Ind 7% pfd, $1.75 q	June 1	May 20
Clark Equip pfd, $1.75 q	June 15	May 31
Col Pictures pfd, 75c q	June 1	May 19
Crows Nest Coal, 75c	June 1	May 10
Murphy G C, 40c q	June 1	May 21
Nat Sugar Rfg, 50c q	July 1	June 1
West P & S Cal, 50c q	June 5	May 25

BOSTON STOCK MARKET

[Quotations by Paine, Webber & Co.]

	Sales.	High.	Low.	Last.
Amoskeag	100	2½	2¼	2¼
Edison Elec	108	142	140½	140½
Employes Group	45	7	7	7
Mass Util	200	1⅝	1⅛	1⅛
Mergenthaler	50	30⅝	30⅝	30⅝
Shawmut Assn	168	5⅝	5	5
Swift Intl	30	16⅝	16⅝	16⅛
Swift & Co	140	11⅛	11⅛	11⅛
Torrington	150	30	30	30
United Shoe	393	33⅝	33⅛	33⅝

U. S. STEEL SETS LOW RECORD ON UNFILLED ORDERS

[Chicago Tribune Press Service.]

New York, May 10.—A decline about twice what was expected, was reported today in the unfilled tonnage figures of the United States Steel corporation. That made the thirteenth successive drop in the monthly total. The most recent is the lowest figure ever reported by that organization.

The latest decline of 145,487 tons was double the 70,000 or so generally expected by Wall street. It carried the unfilled tonnage to 2,326,926 as of April 30 and compared with 2,472,413 tons on March 31 and 3,897,729 on April 30, 1931.

Largest Shown for Year.

The decrease is the largest reported this year. At the end of March, the backlog showed a decline of 73,216 tons and during the first month of the year it decreased by 102,521 tons.

Curiously, it was on April 30, 1917, that the United States Steel corporation reported the highest unfilled tonnage figures of its history. Then, there was a backlog of 12,183,083 tons of business on the corporation's books or approximately six times what it is today.

April is usually a month of shrinkage and there had been no expectation that today's figures would run counter to form, since it was generally known that new business last month was small.

Some Comparative Figures.

A table of unfilled tonnage of the United States Steel corporation for the end of each month during the last twenty months is as follows:

	Tons.	Increase.
April 30, 1932	2,326,926	*145,487
March 31, 1932	2,472,413	*73,216
Feb. 29, 1932	2,545,629	*102,527
Jan. 31, 1932	2,648,150	*87,203
Dec. 31, 1931	2,735,353	*198,538
Nov. 30, 1931	2,933,891	*185,541
Oct. 31, 1931	3,119,432	*25,401
Sept. 30, 1931	3,144,833	*24,624
Aug. 31, 1931	3,169,457	*235,359
July 31, 1931	3,404,816	*74,507
June 30, 1931	3,479,323	*141,129
May 30, 1931	3,620,452	*277,277
April 30, 1931	3,397,729	*97,601
March 31, 1931	3,995,330	30,136
Feb. 28, 1931	3,965,194	*167,157
Jan. 31, 1931	4,132,351	188,755
Dec. 31, 1930	3,943,596	303,660
Nov. 30, 1930	3,639,936	157,873
Oct. 31, 1930	3,481,763	57,425
Sept. 30, 1930	3,424,338	*155,866
Aug. 31, 1930	3,580,204	*441,851

*Decrease.

J. W. Seens today was appointed president of Canadian Steel corporation, Ltd., a subsidiary of United States Steel. He succeeds Ward B. Perley. Mr. Seens is president of the Canadian Bridge company, Ltd., of Walkerville, Ont., also a United States Steel subsidiary, and will retain that office. The two Canadian companies are closely associated.

COTTON HAS SMALL BREAK

Cotton markets had a comparatively easy tone during the greater part of the day. Selling early by professionals, southern spot interests and coöperatives, the latter putting 3,500 bales of July on the market, made an easy tone, although the purchases of March by the same interests helped steady the market for the latter delivery.

At the close futures in Chicago were off 2@6 points with other markets 1 to 4 points lower. Spots were unchanged with New York and New Orleans, 5.70c; Galveston, 5.65c, and Houston, 5.60c. Prices follow:

CHICAGO MARKET.

	High.	Low.	Close.	Prev. close.	Last year.
May	....	....	5.60	5.66	9.80
July	5.77	5.71	5.71	5.76	10.01
October	5.99	5.91	5.95	5.97	10.30
December	6.12	6.07	6.08	6.11	10.62
January	....	....	6.15	6.17	10.75
March	6.35	6.33	6.35	6.34	....

NEW ORLEANS MARKET.

	High.	Low.	Close.	Prev. close.	Last year.
July	5.68	5.59	5.63	5.67	9.94
October	5.90	5.81	5.84	5.87	10.29
December	6.03	5.94	5.99	6.00	10.52
January	6.09	6.05	6.06	6.07	10.64
March	6.25	6.21	6.21	6.24	10.82

NEW YORK MARKET.

	High.	Low.	Close.	Prev. close.	Last year.
May	5.56	5.49	5.53	5.54	9.74
July	5.67	5.59	5.63	5.65	9.93
October	5.92	5.84	5.87	5.90	10.29
December	6.05	5.98	6.02	6.04	10.51
January	6.14	6.07	6.10	6.13	10.61
March	6.30	6.22	6.26	6.29	10.83

NEW YORK AND CHICAGO
Bank Stocks
BOUGHT—SOLD—QUOTED
Our Unlisted Department is also able to furnish ready markets for real estate securities, tax warrants and other unlisted stocks or bonds.
Ettinger & Brand
Cleveland · Detroit · New York — 208 South La Salle Street — Telephone Dearborn 9600 — CHICAGO — Milwaukee · Cincinnati · Akron
Members New York, Chicago, Detroit and Cleveland Stock Exchanges, New York Curb (Associate), New York Cotton Exchange, Rubber Exchange of N. Y., Chicago Board of Trade, Chicago Curb Exchange and Milwaukee Stock and Grain Exchange

BILLS SO WILD NONE WILL PASS, BANKERS HOPE

Reynolds Pins His Faith on Hoover Veto.

BY O. A. MATHER.

Threats of radical legislation are always disturbing to business and finance. This has been particularly true during the present congress. However, in the last few days leaders in finance and industry have taken hope from the fact that there have been so many proposals and of such revolutionary character. It is their theory that none of them actually will become law.

"The fact that various tinkering statesmen have so many different panaceas for the present economic situation possesses hopeful aspects," George M. Reynolds, chairman of the Continental Illinois Bank and Trust company, said yesterday. "While these various proposals cause industry and finance to sit tight and await the outcome, the opinion is spreading that the silverites, the inflationists, the bonus advocates, and the other proponents of various theories are not able to get together.

Rely on Hoover Veto.

"The word from Washington seems to indicate that none of the proposals will be able to gain enough following to be passed over a presidential veto. And President Hoover is relied on to exercise the veto power on most of the mass of measures if by any chance any of them should be passed by congress."

Furthermore, one of the news services widely subscribed to and circulated by brokers has the following forecast: "We state emphatically as our matured opinion that most of the frightening pending legislation will not be finally enacted."

Varied Proposals.

This refers specifically to the following proposals: the Goldsborough bill for credit inflation, cash payment of the veterans' bonus, pensions for widows of veterans, new appropriations of 135 million dollars for roads, guarantee of bank deposits, and control of agricultural surpluses by export debenture, equalization fee, or domestic allotment.

"We feel that Washington now is at its worst and that some slight improvement will be noticeable in the next few weeks," the service concludes. "We also feel like emphasizing the negative good signs represented by prospects for ultimate failure of disturbing legislation."

NEWS IS NEGATIVE

News of trade and industry was rather negative yesterday. The chief items consisted of a recession in the movement of commodities by the railroads and a fairly large increase in petroleum production. On the other hand, the weekly report on business failures showed a decline, whereas an increase would have been seasonal.

Loadings of revenue freight for the week ended April 30 totaled 554,012 cars, according to the American Railway association. This was a decline of 8,368 cars from the preceding week, while it also marked a decrease of 220,730 from a year ago and 388,662 from two years ago. Compared with the preceding week, miscellaneous freight fell off 4,707 cars, while smaller recessions were shown by coal, ore, coke, and live stock. Merchandise in less than carload lots held about steady, while grain and grain products and forest products showed moderate increases.

Crude Output Gains.

The daily average gross crude oil output last week totaled 2,251,900 brls, an increase of 74,400 brls a day over the previous week, according to the American Petroleum institute. Practically all of the increase occurred east of California and most of it in Oklahoma. Refiners reduced their takings of oil and operated at 59.6 per cent of capacity, compared with 62.3 per cent in the preceding week. As the result of such curtailment, coupled with the advent of the motoring season, gasoline stocks at refineries declined 782,000 brls, although still standing at the large total of 45,-621,000 brls.

Business failures during the week ended May 5 showed a decline of 9.3 per cent from the preceding week and were the lowest since early in March, according to Bradstreet's review. Moreover, the adjusted index of commercial defaults had fallen to the lowest level since the middle of January.

CHICAGO UNLISTED STOCKS

[Quoted by Rogers & Tracy.]

	Bid.	Ask.		Bid.	Ask.
Ala Pow 6 p.	64	67	Gt Lakes T..	4	5
Ala Pow 7 p.	71	74	Gt Lakes T p.	50	52
Am Furn M p	3	4	Ham Alex I p	..	8
Am Stove ...	19	22	Hearst 7% A.	13	14
Ark Mo Pw p	..	20	Johnson Ser..	11	14
Belden Mfg ..	25	30	Kellogg Co ..	96	99
Benj Elec p..	..	65	La Salle Ex p	10	12
*Birtmn El p	63	66	Linc N Life..	31	33
Brennan Pak.	50	52	Link Belt p..	60	75
Bruce p	20	23	O Mayer 1 p.	85	..
Balke p	25	26	O Mayer 2 p.	86	..
Buda Co	15	18	Mer & Mfrs..	12	14
Bunte com ..	6	7	Mickelby p ..	27	29
Bunte p	87	91	Mo St Life....	4	5
Byllesby A ..	4	5	Nat Battery..	8	10
Cent Cold S..	4	..	N Gypsum A.	1	2
Cent St P&L.	6	9	Nat Gyps p..	24	26
Chann H 1 p.	18	20	N Tea $10 p	8	9
Chann H 2 p.	20	25	N Am Car p.	..	18
Chi D News..	7	8	N Cont Util..	10	12
Chi D News p	40	42	No S Gas p..	55	65
Chi Ry Eq ..	1	2	N W Yeast ..	85	88
Chi Ry Eq p..	..	7	P Ser Ind 6 p.	25	27
Chi Title & T.	138	140	P Ser Ind 7 p.	35	40
Cong Hotel ..	40	45	Pyle Nat	3	4
Cons Pw 5 p.	68	71	St L N Yds..	39	41
Cons Pw 6 p.	84	87	Staley M 7 p.	30	31
Cont Assur ..	15	..	*Stand C & S	18	20
Cont Casual..	7	8	Stover Mfg p.	8	10
Cont Gas P p	48	53	U Yds Omaha	79	82
Cont Steel ...	3	4	U S Cold Stor	11	14
Cont Steel p.	17	19	U S Cold St p	58	60
Cream Pkg..	12	13	Wahl pfd ...	6	8
Cream Pkg p.	88	91	West Cart p.	50	52
Doles & Shep.	14	16	West Groc p..	35	40
Elgin Watch.	5	6	Wis P&L 6 p.	45	50
1st St Pawn.	86	89	Wis P&L 7 p.	53	57
Foster W C p	10	..	Woods Bros..	1	2
Godch S A....	1	..	Woods Bros p	10	15
Godch S 1 p..	10	11			

*Ex dividend.

MILWAUKEE STOCKS

[Chicago Tribune Press Service.]

	Sales.	High.	Low.	Close.
Carnation company	50	16	16	16
Firemen's Insurance	50	6⅝	6⅝	6⅝
Wisconsin Bankshares	25	2⅛	2⅛	2⅛

GASOLINE AND OILS.

GASOLINE—Including tax: Red Crown, service station, 16c; Stanolind blue, service station, 13½c; ethyl, 19c. CARBON—Perfection, 10c. FUEL OIL—Stanolind, tank wagon, 1 to 100 gals, 8c; over 100 gals, 6c. TURPENTINE—53c. LINSEED OIL—Raw, 60c; boiled, 63c. DENATURED ALCOHOL—Drums, 46c. WHITE LEAD—Per 100 lbs, $12.00.

OIL CITY, Pa., May 10.—(AP)—Credit balance, $1.97. Runs, 83,573; average runs, 39,458; shipments, 153,150; average shipments, 63,135 brls.

NEW YORK BOND TRANSACTIONS

Tuesday, May 10, 1932.

Total sales, par value........$ 8,500,000 Total sales 1932 to date..$1,107,800,000
Year ago........................ 10,700,000 Total sales 1931 to date.. 1,008,500,000

UNITED STATES GOVERNMENT LOANS.

Sales in thous.	Issue—	High.	Low.	Last.	Net chge.	Closing— Bid.	Asked.	Yield.	May 11, 1931.
167	Liberty 3½s, 1932-'47	100.17	100.15	100.15—	.1	100.15	100.17	2.59	102.13
53	Liberty 1st c 4¼s, 1932-'47	101.19	101.15	101.18+	.3	101.16	101.18	1.60	103.8
99	Liberty 4th 4¼s, 1933-'38	102.14	102.12	102.13+	.1	102.13	102.14	2.54	104.18
10	Liberty 4th 4¼s, reg.	102.10	102.10	102.10+	.6	......	......	....	104.16
114	U S Treasury 4¼s, 1947-'52	105.20	105.13	105.14	...	105.12	105.16	3.77	113.8
236	U S Treasury 4s, 1944-'54	102.14	102.11	102.14+	.1	102.11	102.13	3.76	108.20
173	U S Treasury 3¾s, 1946-'56	100.16	100.10	100.10	...	100.8	100.10	3.73	106.29
56	U S Treasury 3⅜s, 1943-'47	99.1	98.29	98.30	...	98.28	98.31	3.46	102.28
373	U S Treasury 3⅜s, 1940-'43	99.00	98.30	98.30—	.2	98.30	99.00	3.49	102.27
707	U S Treasury 3⅜s, 1941-'43	99.2	98.30	99.00+	.2	98.29	99.00	3.49	102.22
473	U S Treasury 3⅛s, 1946-'49	95.4	94.26	94.30+	.12	94.28	94.31	3.52	......
717	U S Treasury 3s, 1951-'55	94.1	93.16	93.16—	.10	93.18	93.22	3.38	......

Note—Fractions on United States government bonds, including net changes, are quoted in thirty-seconds of 1 per cent.

UNITED STATES TREASURY CERTIFICATES AND NOTES.

[Quoted by C. F. Childs & Co.]

Issue and maturity—	Bid.	Asked.	Yield.
Certificates TJ 2⅝s, June 15, 1932	100.7	100.9	....
Series A 3⅛s, Aug. 1, 1932	100.18	100.20	.34
Certificates TS 1⅛s, Sept. 15, 1932	100.4	100.6	.58
Certificates TS 3s, Sept. 15, 1932	100.26	100.28	.46
Certificates TO 3¼s, Oct. 15, 1932	101	101.2	.64
Notes 3¼s, Dec. 15, 1932	101.9	101.11	.98
Series A 3⅝s, Feb. 1, 1933	101.27	101.29	1.10
Certificates TM 3⅝s, March 15, 1933	101.30	102	1.37
Certificates B 2s, May 2, 1933	100.14	100.16	1.48
Notes A 3s, May 2, 1934	101.5	101.7	2.39

UNITED STATES TREASURY BILLS [Discount Bills].

	Bid.	Asked.		Bid.	Asked.
May 18, 1932	.70%	.50%	July 13, 1932	.70%	.50%
May 25, 1932	.70%	.50%	July 20, 1932	.70%	.50%
June 1, 1932	.70%	.50%	July 27, 1932	.70%	.50%
June 29, 1932	.70%	.50%	Aug. 10, 1932	.70%	.50%

DOMESTIC.

No. thous.	High.	Low.	Close.
14 Allegh Corp cv 5s'44	15	14	14
38 do cv 5s '49	11¾	11½	11¾
28 do cv 5s '50	10⅝	10⅝	10⅝
3 Allis Chalm 5s '37	68⅝	67	68⅝
1 Am Cynamid 5s '42.	67½	67½	67½
10 Am & F P 5s 2030.	29½	29	29½
5 Am Ice s f 5s '53	68¼	68¼	68¼
5 Am I G Ch cv 5½s'49	58⅝	58⅝	58⅝
10 Am Int Co cv5½s'49	64½	64½	64½
2 Am Mch Fdy 6s '39	103	103	103
11 Am Metal 5½s '34..	45½	45¼	45½
1 Am S & R 5s '47	81	81	81
1 Am Sugar 6s '37	102⅝	102⅝	102⅝
41 Am T & T 5½s'43	103⅝	103	103
39 do s f 5s '60	98⅝	98⅝	98⅝
18 do col 5s '46	102	101¼	101⅝
37 do deb 5s '65	98⅝	98¼	98½
4 do cv 4½s '39	102	101⅝	102
1 do col 4s '36	99⅝	99⅝	99⅝
3 Am W W & E 5s'34	80	80	80
2 do 6s '75	60	59	59
2 Arm & Co r e4½s'39	63⅝	63	63⅝
22 do of Del 5½s '43	50⅝	50	50⅝
4 Armst Cork cv5s'40	55	55	55
13 A T & S F gen4s'95	85½	84⅝	85¼
10 do cvt 4½s '48	78⅝	78½	78½
5 Atl Ref deb 5s '37..	94	94	94
2 Balt & O ref 6sC'95	42¼	41	42¼
1 do 1st gold 5s '48..	79½	79½	79½
1 do ref 5s '95	36⅝	36⅝	36⅝
1 do deb 5s D 2000..	35½	35½	35½
32 do 4½s '33	46¼	45	45
44 do cv 4½s '60	24¼	23	23⅝
1 do gold 4s '48	70⅝	70⅝	70⅝
5 do 5s southw div '50	57⅛	57⅛	57⅛
18 Bell T Pa 5s C '60	104	103½	103½
2 Benef I L 6s '46..	72	72	72
13 Beth Steel p m 5s'36	89	88	89
1 Bing & Bing 6½s '50	18	18	18
1 Bost & M 5s 2d '55	55	55	55
5 Botany 6½s '34	10	8	10
25 Bklyn M Tr 6s '68..	84	83	83⅝
3 Bklyn U E 1st 5s'50	70	70	70
1 Bklyn U G 5s '45	104⅝	104⅝	104⅝
7 Buffalo R&P 4½s'57	40	40	40
1 Bush Term con 5s'55	49⅞	49⅞	49⅞
2 Bush Tm Bld 5s'60	68¼	68	68
2 By Pr Coke 5½sA'45	39	39	39
10 Calif Pack Co 5s'40	52⅝	52⅝	52⅝
1 Cal Pet 5½s '38	80¼	80¼	80¼
3 Can Nat 5s July '69	85¼	85¼	85¼
3 do 5s Oct '69	85	84⅝	85
11 do 4½s '56	80⅝	79⅝	80⅝
2 do 4½s '57	79	79	79
19 do 4½s '68	79	78⅝	78⅝
5 Can Nor Ry 7s '40..	98⅝	98½	98⅝
1 do 6½s '46	99	99	99
11 do 4½s '35	92⅝	92	92
23 Can Pac deb 4s perp	56	54⅞	56
10 do col tr 4½s '46..	64⅝	64½	64½
1 do col tr 4½s '60..	64	64	64
4 do 5s '44	81½	81½	81½
17 do col tr 5s '54	66½	65⅝	65⅝
1 Ct Georg Ry 5s C'59	19⅝	19⅝	19⅝
7 Cent Ill E&G 5s '51	66	64½	64⅝
1 Cent RR N J 5s '87	80	80	80
33 Chesa Corp 5s '47	47¼	45¼	47¼
13 Chesa & O con 5s'39	102¼	101½	101½
1 do ref&imp 4½sB'95	72½	72½	72½
3 Chi & Alton 3s '49	45	45	45
1 C B & Q 4½s '77..	82½	82½	82½
10 do 4s Ill div '49	89⅝	89¼	89¼
5 Ch G L & C 1st5s'37	100	100	100
1 Chi Grt West 4s '59	37½	37½	37½
29 Chi M StP&P 5sA'75	24	23	23½
4 do adj 5s 2000	4½	4⅜	4½
4 Ch & N W cv4¾sA'49	14	13½	14
1 do 4½s 2037	29	29	29
2 do 4 ¾sC 2037	32	30	32
1 do gen 3½s '87	45½	45½	45½
5 Chi RI&P gen 4s'88	63¼	63	63
9 do rfg 4s '34	33⅝	32½	33⅝
15 do 4½s A '52	28	27½	28
9 do cv 4½s '60	14½	14⅛	14½
8 Ch TH&SE 5s '60..	37⅜	36	36
1 do Inc 5s '60	20⅝	20⅝	20⅝
1 Chi U St 6½s C'63	108⅝	108⅝	108⅝
3 do 5s B '63	100¼	100¼	100¼
1 do 4½s A '63	93	93	93
5 Chi & W I 5½s '62	78	78	78
20 Chile Cop deb 5s '47	31	30	31
4 Cin G & E 1st 4s'68	89⅝	89	89
5 Cin U Tm 5s 2020	97	96⅞	97
6 CCC&StL 4½s E '77	46	46	46
10 Clev U T 5½s '72..	78	78	78
1 do 5s '73	75	75	75
5 Colon Oil cv 6s '38	34½	34½	34½
7 Col G&E 5s '53 May	71	69	71
14 do 5s '61	70	69½	70
6 Colu RyP&L 4½s '57	85	84½	84½
21 Coml Inv T cv5½s'49	83½	83½	83½
2 Con Coal Mary 5s '50	18⅛	18	18⅛
14 Cons G N Y 5½s '45	103⅝	103	103
16 do deb 4½s '51	92⅝	92⅝	92⅝
3 Consum Pw 5s '52	101⅝	101	101
1 Cont Corp 6s '46	25	25	25
1 do 5s '43	13	13	13
1 Crown W P 1st6s'51	66½	66½	66½
2 Crown Z 6s '46 ww	53	53	53
2 Cuba R R 7½s '36..	35	35	35
3 Cumber T&T 5s '37	102	102	102
1 Del & H rfg 4s'43	78½	78½	78½
1 Den G&E Lt 5s '51	91	91	91
1 do 5s '51 stpd	91	91	91
1 D & RG 1stcon4s'36	42	42	42
16 D & R G W 5s '55	16	15	15
6 do ref&imp 5s B '78	23	22½	22½
17 Detroit Edis 5s '33	101⅝	101⅝	101⅝
5 do gen&ref 5s B'55	100⅝	100⅝	100⅝
1 do gen&ref 5s C'62	102⅝	102⅝	102⅝
5 do gen&ref 4½s '61	95	94½	95
2 Det R Tun 4½s '61	78½	78½	78½
11 Dodge Br 6s '40	70½	70¼	70¼
1 Dold Pack 1st 6s'42	54½	54½	54½
2 Donner Steel 7s '42	78	78	78
2 Duquesne Lt 4½s '67	98⅝	98½	98½
5 Edison E I NY5s'95	106½	106½	106½
24 Erie ref 5s '67	25	24¼	25
29 do ref&imp 5s '75..	25	24½	25
6 do gen lien 4s '96..	42	42	42
1 do 4s B '53	32	32	32
2 Fed Metals cv 7s '39	65	65	65
1 Fisk Rubber 8s '41..	19	19	19
5 Gannett 6s '43	73	73	73
17 Gen Cable 1st 5½s'47	44	43⅝	44
19 Gen Mot Acc 6s '37	101	100⅝	100⅝
3 Gen Petrol 5s '40	100⅝	100⅝	100⅝
13 Gen P S cv 5½s'39	78	77½	77½
2 G Th E cv db6s'40ct	3⅛	3⅛	3⅛
8 Gen Stl Cast 5½s'49	20	20	20
5 Goodrich Rub 6½s'47	78¼	78¼	78¼
27 Gdyr T 1st col5s'57	64	62	62
5 Gotham Silk H 6s '36	78½	78½	78½
5 Gould Coupler 6s '40	21½	21½	21½
22 Gr Trunk Ry 7s '40	98	97½	98
5 do 6s '36	94⅝	94⅝	94⅝
21 Grt North 7s '36	72	71	71⅞
10 do 4½s '77 E	56	56	56
5 Hudson Coal 5s '62	28½	28	28
1 Hud&M ref 5s A '57	77	77	77
6 do adj inc 5s '57..	45	44½	45
2 Hum O 5½s '32	100⅝	100⅝	100⅝
11 do 5s '37	98⅝	98⅝	98⅝
10 Ill B T reg 5s '56	103½	103½	103½
10 Ill C gold 4⅝s '66	33⅝	33⅝	33⅝
1 do 4s '52	47½	47½	47½
2 do ref 4s '55	45½	45½	45½
10 Ill C & C St L & N O Joint 5s A '63	36	36	36
10 do 4½s C '63	36⅝	36	36
1 Ind U R R 5s A '65	79	79	79
1 Inl Stl 4½s A '78..	71	71	71
1 do 4½s B '81	68⅝	68⅝	68⅝
3 Inter B T 7s '32..	59½	59½	59½
4 do ref 5s '66	46	45	45
35 do ref 5s '66 stpd..	46¼	45½	46¼
2 Interl I 1st 5s B'51	32	32	32
12 Int Cem 5s '48	56½	54½	54½
1 I & G Nor 1st 6s'51	27	27	27
21 do adj 6s '52	5¼	5	5¼
2 do 5s B '56	25	23	23
14 Int H Elec 6s '44..	34	31⅝	31⅝
7 Int Match 5s '47..	3	2⅞	3
19 do cv deb '41	1½	1⅜	1⅜
1 Int Pap 5s A '47..	47½	47½	47½
10 do ref 6s '55	22	21	21
28 Int T&T deb 5s '55	25½	21	25½
31 do cv 4½s '39	27½	26¼	27
2 do deb 4½s '52	24¾	24¼	24¼
1 Inv Eq 5s A '47..	66½	66½	66½
1 do 5s B '48 w war	66½	66½	66½
22 do 5s B '48 ex war	66½	66½	66½
7 KCP&L 4½s C '61..	95¼	95	95
1 K C Sou 1st 3s '50	54	54	54
5 Keith B F 6s '46..	35	35	35
5 KingsCo L 1str'5s'54	95	95	95
1 LGofStL 5½s C '53..	53	53	53
3 do 5½s D '60	52½	52½	52½
2 LS&MS gen 3½s '97	74⅝	74⅝	74⅝
1 Leh VofPa c 4½2003	37	37	37
1 Lex & E R 5s '65..	70	70	70
27 Ligg & M 5s '51	101½	101	101½
4 Loews Inc 6s '41..	77	76½	77
6 Long Is deb 5s '34	100	99	100
7 Lorill Co 7s '44	106	105	105
1 L & Ark 5s A '69	31½	31½	31½
1 L G & E rfg 5s '52	99¾	99½	99½
8 do 1st&ref 4½s 2003	54½	54	54
1 do unified 4s '40..	84	84	84
5 McCr Strs 5½s '41	65	65	65
8 Marion S Sh 6s '47	33	32¼	32¼
6 Mkt St Ry 7s '40..	76	75	75
2 Mead 6s A '45 w w	38½	38½	38½
2 Met Edison 5s '53..	89	87	87
2 do 4½s D '68	80	79¾	79¾
21 Midv Stl 5s '36	89⅝	89½	89½
4 M E R & L 5s '61	78¼	77½	78¼
21 do 5s '71	77	76½	77
1 MK&T 1st 4s '90..	67	67	67
10 Mo P 1st rfg5sA'65	31¼	31⅛	31⅛
30 do 1st&ref 5s F '77	31¼	31	31
8 do 1st&ref 5s G '78	31	30⅝	31
10 do 1st&ref 5s H '80	31	31	31
30 do 1st&ref 5s I '81	31½	30½	30½
6 do cv 5½s A '49	11¼	10⅝	11
19 do gen 4s '75	13	12⅝	12⅝
7 Mont P deb 5s '62	66	65	65
1 Mont T col 5s '41	81⅛	81⅛	81⅛
3 M & Es 4½s B '55..	71½	71½	71½
1 Murray B 6½s '34..	68	68	68
96 Nat D Prod 5¼s '48	82⅝	80⅝	82½
6 Nat Rad 6½s '47..	14	14	14
5 Nat Stl 5s '56	68⅛	68	68
2 Newberry 5½s '40..	69½	69½	69½
2 N E T & T 4½sB'61	98⅛	98½	98½
2 N J P&L 1st4½s'60.	81	81	81
9 N O P S 5s A '52	63	61½	61½
1 N O T&M 5s A '35..	38½	38½	38½
2 N Y Central 6s '35	66	66	66
10 do 5s 2013	51	51	51
10 do con 4s '98	71	71	71
16 NYC&HRr&i4½s2013	52	51	51
28 do r&i 4½s 2013new	47	46	46
6 do rfg 3½s '97	74	74	74
2 do L S c tr 3½s '98	65	65	65
2 do L S 3½s '98 reg	57	57	57
9 NYC&StL 6s no '32	31⅝	30	30
2 do 5½s A '74	22	22	22
3 do 1st 4s '37	65	65	65
1 N Y Edison 6½s '41	109¼	109¼	109¼
2 do 1st ref 5s '44	103¼	103¼	103¼
6 NYGELH&P pm4s'49	94	93⅝	93⅝
1 NYH&H cv 6s '48..	77	77	77
3 NYO&W 1st rf 4s'92	53	53	53
1 N Y & B G 6s '51	94	94	94
3 N Y S Ry 6½s '62	2½	2½	2½
2 do 6½s '62 ctfs	2	2	2
2 N Y Stm 5s '51 ..	95⅝	95⅝	95⅝
9 do 5s '56	93½	93½	93½
26 N Y Tel g 4½s '39	100⅝	100⅛	100⅛
1 NL&OP 1st r 5s '55	97	97	97
1 Niag S C M 5½s '50	56	56	56
4 Norf & W C 4s '96	89¾	89	89¼
5 do 6s '34	103¼	103¼	103¼
1 do Poca 4s '41	91	91	91
2 Nor Am 5s '61	74¾	74¾	74¾
1 N Am Cem 6½s '40	17	17	17
2 N A E deb 5s C '69	73½	73½	73½
9 No Pac 6s 2047..	69⅝	69¼	69¾
6 do pr lien 4s '97..	77⅛	77⅛	77⅛
1 do 4½s 2047	59	59	59
8 do gen 3s 2047	57½	57	57½
5 Nor S P 5s '41	96⅝	96	96⅝
2 Oh P Ser 7s '47..	90	89	89
7 Ont P N F 1st 5s '43	94	93½	94
1 Or-WRR&N 4s '61..	72	72	72
1 Otis Steel 6s '41	20	20	20
28 Pac G&E 5s '42	101½	101⅛	101⅛
9 Pac T&T 5s '37	102⅝	101½	102⅝
1 Pan-A P&T cv6s'34	101⅝	101⅝	101⅝
1 P A P&T C 6s '40	10½	10¼	10½
4 Para F L 6s '47..	26⅝	26	26⅝
3 Para Pub 5½s '50..	22	22	22
17 P P & L 4½s '81..	84	83½	83⅝
17 Penn R R 6½s '36	96	96	96
8 do 5s '64	65	65	65
5 do gen 5s '68	78⅝	78½	78⅝
6 do 4½s '63	64	64	64
4 do con 4½s '60	95½	95½	95½
12 do gen 4½s '65	71½	70½	70½
3 do deb 4½s '70	52⅝	52⅝	52⅝
1 do gen 4½s D '81..	67½	67½	67½
3 do 4s '48	89⅝	89⅝	89⅝
1 do 4s '52	66	66	66
1 Penn O & D 4½s '77	69	69	69
1 Pere Marq ref 5s '56	49	49	49
2 do 4s '56	42	42	42
2 Phila Co 5s '67 ..	73½	73¼	73¼
1 P E 1st&ref 4½s'67	98⅝	98⅝	98⅝
2 do 1st&ref 4s '71..	91	90⅝	90⅝
15 Ph&R C&I cv 6s '49	39	38	38
8 Phillips Pet 5½s '39	54⅝	54½	54½
1 Pills Flr 6s '43	97	97	97
21 Port G E 1 r 4½s'60	50	48¼	48¼
3 P Rican AT 6s '42.	22	22	22
16 Postal Tel 5s '53	20½	20	20½
1 P Ser E&G 4½s '67	98¼	98¼	98¼
1 do 4½s '70	97½	97½	97½
4 do 1st 4s '71..	91½	91	91¼
3 Pure Oil 5½s '37	74⅝	74½	74⅝
161 Rem Arms 6s '37	79½	77	79
4 Rem Ra 5½s '47 ww	40⅞	40⅝	40⅝
5 Rev C & B 6s A '48	54⅝	54⅝	54⅝
2 Rich Oil 6s '44 ctfs	5⅛	5⅛	5⅛
1 Roch Gas 5½s '48..	95½	95½	95½
59 SLIM&S4sR&G div'33	52	52	52
31 StL&SFPL 4s A '50.	19	18⅛	18⅛
49 do 4½s '78	14	13½	14
2 St L S W ter 5s '52	24	24	24
13 do con 4s '32	60¼	60	60
1 Schulco Inc 6½s '46.	38	38	38
2 Shar Stl Hp 5½s '48	32	32	32
21 Shell P Line 5s '52.	67	66	66
13 Shell Un Oil 5s '47..	63	63	63
28 do deb 5s '49 ww	64	63¼	64
5 Sierra & S FP 5s '49	87½	87½	87½
21 Sinclair Oil 7s '37..	86⅝	86	86¼
35 do 6½s '38	84½	84⅝	84⅝
18 do Crude 5½s '38	99	98⅝	99
1 do Pipe L 5s '42	95¼	95⅛	95⅛
16 Skelly Oil 5½s '39..	59	58	59
2 Smith A O 6½s '33..	98¼	98¼	98¼
6 Solv Alnv 5s A '42.	68	66½	68
12 Sou Bell T&T 5s '41	102⅝	102⅝	102⅝
5 South Pac 4½s '68..	44½	44½	44¼
40 do 4½s '69 w w	42¾	41⅝	42½
19 do 4½s '81	42½	42	42½
1 do rfg 4s '55	70½	70½	70½
6 do Ore Lin 4½s '77..	64½	63	64
2 South Ry 6½s '56	32⅝	32⅝	32⅝
2 do gen 4s '56	25¼	24	24
2 S W Bell Tel 5s '54	102⅝	102⅝	102⅝
24 Std Oil NJ 5s '46	101⅝	101⅛	101⅝
6 Std O NY deb 4½s'51	89¼	88½	88½
1 Stevens Hotel 6s '45.	15¼	15⅛	15¼
7 Tenn El P 6s '47	95	94⅝	95
5 Texas &FS 5½s '50..	62⅝	62	62
11 Tex Corp 5s '44	77¼	76⅝	76⅝
1 Tex & P 1st 5s 2000	83	83	83
2 Third Av rfg 4s '60	45¼	45¼	45¼
26 do adj 5s '60	29½	29½	29½
5 Tol & O C 1st 5s '35	78	78	78
14 Tob Pr NJ 6½s 2022	89¼	88⅝	89¼
4 Trumbull Stl 6s '40.	53	53	53
6 Un El L&P 5s '32	100⅝	100½	100⅝
6 do 5s '33	101¼	101	101
6 do 5s '54	100¼	100¼	100¼
1 Un Oil Cal 5s C '35	96½	96½	96½
3 do deb 5s '45 ww..	74¼	74¼	74¼
3 Un Pac 4½s '67	73½	73⅜	73⅜
3 do 4s '68	67⅝	67	67⅝
5 Unit Bisc 6s '42..	96	95	95
31 Un Drug Del 5s '53.	70	68½	70
8 U S Rub 5s '47	35½	35	35
5 Utah Lt&Trac 5s '44	63	60	60
3 Utah P&L 5s '44	74¼	74	74
7 Util P&L 5½s '47..	22½	21⅝	21⅝
30 do deb 5s '59 ww	23¼	22	23¼
4 Van C Amer 5s '41..	36½	36½	36½
7 Va El&P 5½s '42 ..	95	94½	94½
2 Va Ry 5s '62	84	84	84
12 Va Ry&P 5s '34	99⅛	99	99
1 Wabash 1st 5s '39..	64	64	64
6 War B P cv d 6s '39	16¼	16	16
1 Warn Sug 1st 7s '41	100	100	100
2 Warren Br 6s '41.	28	28	28
1 Wash W P 5s '39	100⅝	100⅝	100⅝
1 Westchest Lt 5s '50	101	101	101
5 W Pa Pow 5s A '46	101	101	101
36 do 5s E '63	101⅛	101	101
6 do 5s G '56	101	101	101
9 West Shore 4s 2361.	70	69½	69¾
19 West Elec 5s '44	96⅝	96½	96½
17 West Md 4s '52	44¼	43½	43½
8 do 5½s '77	42	42	42
2 West Pac 5s '46	29½	29	29
3 West Un 6½s '36	62	62	62
1 do col 5s '38	60	60	60
30 do gold 5s '51	43	41⅝	43
2 do gold 5s '60	42½	42½	42½
2 Whig Stl 5½s '48..	45	43½	43½
2 Wis Cent gen 4s '49.	28¼	28¼	28¼
2 do 4s S&P div '36	22	22	22
13 Yngstn S&T 5s A '78	54½	53	54
1 do 5s B '70	53⅝	53⅝	53⅝

FOREIGN.

No. thous.	High.	Low.	Close.
9 Abitibi P&P 5s '53	30	29½	29⅞
8 Akershus SF 5s '63	57	56	57
3 Antioquia 7s A '45..	6	6	6
7 Antwerp s f 5s '58..	68½	68¼	68¼
56 Argt Gov 6s B '58..	47⅛	46⅝	47⅛
4 do sf 6s '59 June	47½	47⅛	47⅛
5 do s f 6s '59 Oct	48⅛	46⅞	47⅛
5 do s f 6s '60 Sept	47⅛	47⅛	47⅛
7 do 5½s '62	47⅛	46⅝	46⅞
48 Australia 5s '55	40⅝	40⅜	40⅝
18 do 5s '57	57½	57	57½
1 do 4½s '56	54	54	54
11 Austrian Gov 7s '43.	80¼	80¼	80¼
6 Bavaria 6½s '45	29	29	29
60 Belgium 7s '55	95	94¼	95
26 do 7s '56	96	95⅛	96
28 do 6½s '49	91	90⅛	91
18 do 6s '55	84⅝	84¼	84¼
12 Berlin 6½s '50	18⅛	18	18
8 do 6s '58	18⅛	18	18
4 Berlin Elec 6½s '51.	28	28	28
7 do 6½s '59	24⅝	24⅝	24⅝
15 do 6s '55	22½	21⅝	22
5 Berlin El Ry 6½s '56	27⅝	27	27⅝
3 Bolivia Rep 8s '47..	4	3⅛	3⅝
3 Bordeaux Ci 6s '34	103⅝	103⅝	103⅝
1 Brazil 8s '41	19	19	19
4 do 6½s '26-'57	16	16	16
8 do 6½s '27-'57	15⅝	15	15⅝
12 Breda E 7s '54 ww..	41⅝	40	41⅝
17 Bremen 7s '35	38⅝	38	38
10 Brisbane 6s '50	49⅝	47	47
1 Budapest 6s '62	16	16	16
1 Buen Air Pr 6½s '61	25⅝	25⅝	25⅝
1 Bulgaria s f 7½s '68	19	19	19
8 Caldas 7½s '46	10	10	10
60 Canada 5s '52	95¼	94⅝	94⅝
16 do 4½s '36	94⅝	94½	94½
28 do 4s '60	78	78	78
1 Carlsbad 8s '54	72	72	72
1 Cauca Val 7½s '46..	11⅞	11⅞	11⅞
4 Chile s f 6s '60	6¼	6¼	6¼
3 do s f 6s Jan '61	8⅝	8⅝	8⅝
6 Chile M Bk 6¾s '61..	25	25	25
1 do 6½s '57	6⅝	6⅝	6⅝
1 do 6s '61	6⅝	6⅝	6⅝
3 do 6s '62	9	9	9
1 Chil C M 7s A '60..	6⅝	6⅝	6⅝
26 Col Rep 6s Jan '61	20½	20⅛	20⅛
30 do 6s Oct '28-'61	20⅛	20	20⅛
1 Col Ag MBk 6s '47	32⅝	32⅝	32⅝
5 do s f 6s '48	29⅝	29⅝	29⅝
7 Col M Bk 6½s '47..	21⅝	21⅝	21⅝
5 Copenhagen 4½s '53.	60⅝	60⅝	60⅝
2 Copen Tel 5s '54	69⅝	69⅝	69⅝
7 Cordoba City 7s '57	18⅝	18⅝	18⅝
5 Costa Rica 7s '51	35	35	35
2 Cuba 5½s '53	73⅝	73⅝	73⅝
5 do P Wks 5½s '45..	37⅝	37⅝	37⅝
1 Czecho-Sl Rep 8s '57	88	88	88
2 Denmark 6s '42	74	73⅝	74
2 do 5½s '55	70⅝	70	70
9 do 4½s '62	59	59	59
18 Deutsch Bk 6s '32 et	64⅝	64	64⅝
25 Dom Rep 5½s 1st '40	37	36⅝	37
3 Duke Pr P 6s '66..	56⅝	56⅝	56⅝
1 DutchEIndies 6s '47	88	88	88
1 do 6s '62	83⅝	83⅝	83⅝
1 do 5½s '53 March..	79⅝	79⅝	79⅝
2 ElecPwGerm 6½s '50	24½	24½	24½
1 do 6½s '53	24	24	24
6 Estonia 7s '67	38⅝	38	38
9 Fiat sf deb 7s '46..	81	80½	80½
9 Finland 6s '45	48½	48½	48½
5 do Ext 6½s '56	46	46	46
3 do 7s '50	53½	53	53
1 do 5½s '58	48	48	48
24 FrenchRep 7½s '41	121¾	121	121¾
37 do 7s '49	116¼	115¼	116
3 GelsenkirchenM6s'34	28½	27½	27½
5 GerCenAgBk 7s '50.	26¼	26¼	26¼
60 do 6s '60 July	26	25	25½
68 do 6s '60 Oct	25¾	24¾	24¾
19 do 6s '38	27¼	26½	26⅝
8 GerCoAgL sf 6½s'58	16⅝	15¼	15¼
89 GermanExLoan7s '49	58¼	57⅝	57⅝
78 do Internat5½s '65..	35½	34⅝	35
7 GerGenElec 7s '45..	39	39	39
5 do 6½s '40	34½	34	34
8 GoodHopeI&St7s '45.	21⅝	21⅝	21⅝
25 GtConsEPJap 7s '44	47	46½	46½
2 do 6½s '50	38½	38	38
12 Hamburg St 6s '46.	21⅝	21	21⅝
14 HarpenMin6s '40 ww	25	24¼	24½
5 Hungary 7½s '44..	21⅝	21⅝	21⅝
3 HunLdMtIn7½sA '61	19⅛	19	19⅛
8 do 7½s B '61	19	16⅝	18⅝
4 Hungari Mu 7½s'45.	16⅝	16⅝	16⅝
1 Ilseder Steel 6s '48.	25	25	25
2 IrishFree State 5s'60	75	74½	75
1 ItalianCred 7s B '47	74	74	74
10 Italian P Util 7s '52	71⅝	71½	71½
36 Italy 7s '51	85⅝	83½	85⅝
35 Japan Gov 6½s '54	68½	67½	68
17 do 5½s '65	57⅛	56⅝	56⅝
12 JugoslaviaMtB7s '57	34½	34	34
10 Karstadt Rud 6s '43	14	14	14
8 Kreuger&Toll 5s '59	9	8⅝	8⅝
16 LombardEl7s'52 x w	65¼	64	64
3 LowerAus Pr 7½s'30	39	36	36
1 Lyons City 6s '34	103⅝	103⅝	103⅝
33 Marseilles 6s '34	103⅝	103⅝	103⅝
1 MeridionaleEl 7s '57	73	73	73
8 Milan 6½s '52	64	63⅝	64
10 NewSouWales 5s '57	49⅝	49	49⅛
7 do 5s '58	50	49	49
27 NorddeutschL 6s'47.	20¼	18½	20¼
12 Nord Ry 6½s '50	104⅝	104⅝	104⅝
3 Norway King 6s '44	76	76	76
1 do 6s '52	76	76	76
1 do 5½s '65	73½	73½	73½
2 NorwegHyEl 5½s'57.	52	52	52
11 OntPowSer 5½s '50.	55	53½	55
12 OrientDevL de5½s'58	50	50	50
1 PanamaRep 5½s '53	92	92	92
5 do 5s '63	54	53½	53½
8 ParisLy&Med 7s '58	104¼	104	104
21 do 6s '58	101⅝	101⅝	101⅝
1 ParisOrlRy 5½s '68.	99⅝	99⅝	99⅝
1 Paulista Ry 7s '42..	46	46	46
6 Peru 6s '60	4	4	4
22 Poland 8s '50	51	50¼	50¼
161 do 7s '47	47¼	46¼	46⅝
3 do 6s '40	54	53½	53½
3 PortoAlleCity7½s '66	6	6	6
3 Prussia fs 6½s '51.	23½	23½	23½
4 QueenslandSt 7s '41.	68⅝	68⅝	68⅝
3 do 6s '47	57¼	57¼	57¼
5 RhineMainDan7s '50	33½	33½	33½
5 RhineelbeUn 7s '46.	21¼	21	21
3 RhineWestpEP6s '52	25¼	25¼	25¼
4 do 6s '53	24½	24¼	24½
12 do 6s '55	24¼	23½	24
3 RioGrDoSul sf6s '68	8	7½	7⅝
3 Rio de Jan 8s '46..	10	8	8
5 do 6½s '53	6⅛	6	6
18 Rome 6½s '52	65	64	64½
4 Rumania 7s '59	36	35	36
11 RoyalDut4s '45 w w	69¼	69	69
4 SantaFe Arg 7s '42.	37	36	37
2 SaoPauloSt 8s '50..	11	11	11
21 do 7s '40	60	57	60
1 do 7s '56	11	11	11
1 do 6s '68	9	9	9
2 SaxonP Wks 7s '45	21⅝	21⅝	21⅝
1 do gen&rfg 6½s '51	17¼	17¼	17¼
10 SaxStMtgIn sf 7s'45	39½	39	39½
1 do sf 6½s '46	37⅝	37⅝	37⅝
5 SerbsCroats&Sl8s '62	37½	37½	37½
19 do 7s B '62	35¼	34½	34½
2 ShinyetsuEP 6½s '52	38⅝	38⅝	38⅝
5 Siemens&Hal 7s '35.	50	49	50
6 do 6½s '51	39½	39¼	39½
3 Silesia Elec 6½s '46	16	15⅝	16
5 Silesia Prov 7s '58.	36	35½	36
34 Swed King 5½s '54..	79½	78	78
3 Swiss Gov 5½s '46	104½	104	104½
4 Sydney 5½s '55	40	40	40
1 Taiwan E P 5½s '71	49½	49¼	49¼
2 Tokio City 5½s '61.	51½	50½	50½
36 Tokio El Lt 6s '53..	38¼	38¼	38¼
4 Trondhjem 5½s '57.	45⅝	45⅝	45⅝
2 Tyrol Hy El 7s '52	46¼	45⅝	45⅝
8 UjigawaElPw 7s '45	60	60	60
79 UnKinGB&I 5½s '37	102	101⅝	101⅞
2 UnSteelWks6½s A'51	17	17	17
5 do 6½s A '47	16	16	16
7 do 6½s C '51	16¼	16	16
1 Upper Aus Pr 7s '45	29⅝	29½	29⅝
11 UruguayPWks6s'64.	27	27	27
1 VenetianMtBk 7s '52	85½	85½	85½
5 Vienna sf 6s '52	50⅝	50	50
5 Warsaw 7s '58	32½	31⅝	32½
2 WuertHyElP 6½s'50.	28	27⅝	28
2 Yokohama 6s '61	54	54	54

GRAINS IN ALL MARKETS

	Open.	High.	Low.	Close May10, 1932.	May9, 1932.	May12, 1931.
May Wheat.						
Chgo	.54⅝	.55	.54⅝	.54⅝	.54¼	.84⅝
Kas.Cy	.49⅝	.49⅝	.49½	.49½	.49½	.74¼
Mpls	.60⅝	.60⅝	.60	.60⅝	.60½	.80
*Dul	.57	.57¼	.57	.57	.57⅝	.74⅝
Wpg	.61⅝	.62⅝	.61⅝	.62⅛	....	.62⅝
Lvpl	.57⅝	.58¼	.57⅝	.58⅝	.57½	.67⅝
July Wheat.						
Chgo	.57½	.57⅝	.56⅝	.57	.57	.63⅝
Kas.Cy	.50⅝	.51¼	.50⅝	.50⅝	.50⅝	.57⅝
Mpls	.60⅝	.61⅝	.60½	.60½	.60½	.71⅛
*Dul	.55⅜	.55⅝	.55⅜	.55⅝	.55⅝	.72⅜
Wpg	.63⅜	.64	.63⅛	.63⅛	....	.63⅛
Lvpl	.59⅛	.59⅝	.59⅛	.59⅝	.59¼	.67⅝
September Wheat.						
Chgo	.59⅝	.59⅝	.59⅛	.59⅛	.59⅝	.63⅛
Kas.Cy	.52⅛	.52⅝	.52⅛	.52⅛	.52⅛	.56⅝
Mpls	.58⅝	.59⅛	.58⅝	.58⅝	.58⅝	.65⅛
*Dul	.53⅝	.53⅝	.53⅝	.53⅝	.53⅛	.60⅝
October Wheat.						
Wpg	.65⅝	.66	.65⅝	.65⅝	....	.65⅛
Lvpl	.61⅝	.61⅝	.61⅛	.61⅝	.61⅛	.68⅝
December Wheat.						
Chgo	.62⅝	.62⅝	.62⅝	.62⅝	.62⅝	.66⅛
Kas.Cy	.55⅛	.55⅝	.55	.55	.55⅛	....
Lvpl	.63⅛	.63⅝	.63	.63⅛	.62⅝	....
May Corn.						
Chgo	.29¼	.29⅝	.29¼	.29¼	.29⅛	.61
KasCy.	.....	.....	.....	.....	.31⅝	.55
July Corn.						
Chgo	.32⅜	.32⅝	.32⅛	.32⅝	.32⅝	.62
Kas.Cy	.33⅝	.33⅝	.33⅛	.33⅝	.33⅝	.56⅝
September Corn.						
Chgo	.34⅝	.35	.34⅝	.34⅝	.34⅝	.60⅝
December Corn.						
Chgo	.34⅝	.35⅛	.34⅝	.35	.34⅝	.52⅝
May Oats.						
Chgo	.23¼	.23⅝	.23⅛	.23¼	.23⅛	.28⅝
Mpls	.....	.....	.....	.....	.22	.26⅛
Wpg	.34	.34⅛	.34	.34⅛	.....	.29⅝
July Oats.						
Chgo	.22⅝	.22⅝	.22⅝	.22⅝	.22⅝	.28⅝
Mpls	.21⅝	.21⅝	.21⅛	.21⅛	.21⅛	.26⅝
Wpg	.32⅝	.32⅝	.32⅛	.32⅝	.....	.30
September Oats.						
Chgo	.22⅝	.22⅝	.22⅝	.22⅝	.22⅝	.28⅛
Mpls	.21⅛	.21⅛	.21⅛	.21⅛	.21⅛	.....
October Oats.						
Wpg	.29⅝	.30⅛	.29⅝	.30⅛	.....	.31⅛
May Rye.						
Chgo	.38⅝	.38⅝	.38⅝	.38⅝	.37⅝	.37⅝
Mpls	.36⅝	.36⅝	.36⅝	.36⅝	.36	.35⅝
Dul	.....	.....	.....	.38⅝	.37⅝	.36
Wpg	.43	.43⅛	.42⅝	.42⅝	.....	.37
July Rye.						
Chgo	.40½	.40⅝	.40⅝	.40⅝	.40½	.40⅝
Mpls	.35⅝	.36⅝	.35⅝	.36⅝	.36⅝	.36⅝
Wpg	.43⅛	.43⅝	.43⅝	.43⅝	.....	.38⅝
September Rye.						
Chgo	.42⅛	.42⅝	.42⅛	.42⅝	.42⅝	.40⅝
Mpls	.37⅝	.38⅝	.37⅝	.38⅝	.37⅝	.38⅝
October Rye.						
Wpg	.44⅝	.45	.44⅝	.44⅝	.....	.40
May Barley.						
Mpls	.34	.34	.33⅝	.33⅝	.34	.32⅝
Wpg	.39⅝	.40	.39⅝	.40	.....	.31⅝
May Flaxseed.						
Mpls	1.26⅝	1.26⅝	1.26⅝	1.26⅝	1.27⅝	1.53⅝
Dul	1.31	1.32	1.31	1.32	1.33⅝	1.57⅝
Wpg	.86	.86	.86	.86	.....	1.07⅝

*Durum. †Exchange $3.68.

RAW SILK.

NEW YORK, May 10.—(AP)—SILK—Raw futures closed weak; sales, 1,190 bales. May, $1.23@1.24; July, $1.24@1.25; September, $1.28@1.29. Open market quotations [sixty day basis] Shanghai steam extra B, $2.60; Canton double extra A, 14-16s, $1.80; Japanese crack, double extra, $1.57½.

U. S. ESTIMATE DISCLOSES DROP IN WINTER CROP

Forecasts 440,781,000 Bushel Yield.

The smallest winter wheat crop since 1917, with the exception of 1925, was indicated by the department of agriculture's report given to the trade late yesterday. A yield of 440,781,000 bu was forecast. That is 17,000,000 bu below the April figures, 20,000,000 bu below the average of the private returns, and 346,000,000 bu less than was harvested in 1931.

Deterioration in the winter wheat crop during the first two weeks in April, apparently, was greater than the improvement in the latter half of the month following the breaking of the prolonged drought. The condition of 75.1 was slightly less than the April figures and compared with 90.3 a year ago, and a 10 year average of 83.8.

Seed 38,682,000 Acres.

Farmers seeded 38,682,000 acres of winter wheat last fall, but there was a loss of 6,405,000 acres, or 16.6 per cent during the winter and spring and only 32,277,000 acres remain for harvest, according to the crop report. The loss in acreage this season was the heaviest in years and only four times since 1901 has the abandonment been reported as larger.

A rye crop of 39,464,000 bu was suggested, compared with 32,746,000 bu harvested last year and a 1924-'28 average of 44,081,000 bu. Condition of 83.2, compared with 75.8 in April, 85.4 last year, and a 10 year average of 86.8. Condition of hay and pastures is below last year and the average of the last 10 years. A small crop of oats in the southern states was suggested by the report which made the condition 60.2, compared with 73.8 a month ago, 83.5 last year, and a 1924-'28 average of 73.1. No mention was made of spring wheat or other grains in the report.

Details Follow.

Details follow, last three ciphers omitted, in the acreage and crop:

WINTER WHEAT.

	1932 crop.	1931 crop.	10 yr. av. 1919-'28.
Acreage for harvest	32,277	41,009	*36,026
Sown in preceding fall	38,682	43,149	*42,528
Per cent abandoned	16.6	5.0	12.0
Cond. May 1	75.1	90.3	83.8
Production, harvested	......	787,465	*548,632
Indicated by cond. May 1	440,781	......	......
Yield per acre	†13.7	19.2	14.8

RYE.

	1932 crop.	1931 crop.	10 yr. av.
Acreage for harvest	3,282	3,143	*3,509
Sown in preceding fall	3,712	3,993	*3,641
Per cent abandoned	11.6	21.3	......
Cond. May 1	83.2	85.4	86.8
Production, harvested	......	32,746	*44,081
Indicated by cond. May 1	39,464	......	......
Yield per acre	†12.0	10.4	12.5

*Five year average, 1924-'28, revised. †Indicated by condition May 1.

CONDITION.

	May 1, 1932.	May 1, 1931.	1924-'28 aver.
Tame hay	78.3	79.4	87.1
Pastures	74.1	78.8	82.3
Oats [winter]	60.2	83.5	73.1

Kansas Crop Decreases.

Heaviest losses on the winter wheat crop were in the sections from which the exportable surplus of hard winter wheat ordinarily comes. Kansas has only 87,200,000 bu, as compared with 98,500,000 bu last month and 240,000,-000 bu last year, the latter being a record.

Drought in Colorado cut the crop of that state down to practically five million bu. On the north Pacific coast there is a fairly good showing.

In the six middle west soft winter wheat states production is 126,000,000 bu, a gain for the month of 1,500,000 bu. Conditions in the middle west range from 77 in Missouri to 92 in Ohio, while in the southwest Kansas has 65, Nebraska and Oklahoma 70, Texas 50, and Colorado 58. The crop in the last five states is 186,507,000 bu, a loss of practically 20,000,000 bu for the month.

Detailed comparisons by state, with the last three ciphers omitted, follow:

SIX SOFT WINTER WHEAT STATES.

	Condition.	May, '32.	Final, '31.
Pennsylvania	90	15,822	19,756
Ohio	92	31,939	50,534
Indiana	86	23,216	43,072
Michigan	90	13,820	18,226
Illinois	81	23,034	43,146
Missouri	77	18,564	29,800
Total six states	..	126,395	205,000

KANSAS LEADS LOSSES.

	Condition.	May, '32.	Final, '31.
Kansas	65	87,202	239,742
Colorado	58	5,070	14,616
Nebraska	70	24,638	57,431
Oklahoma	70	37,947	74,919
Texas	60	31,650	57,433
Total five states	..	186,507	444,000
U. S.	75.1	441,000	787,000

Predicts Canadian Decrease.

WINNIPEG, Man., May 10.—The agriculture department of the Canadian National railways yesterday forecast a 10 per cent reduction in the acreage seeded to wheat in western Canada this year. The decrease was attributed to delay in seeding operations due to cool and wet weather. As a result, the report said, the acreage of oats and barley is expected to increase, and the total grain acreage is likely to vary little from that of 1931.

COFFEE.

NEW YORK, May 10.—(AP)—Coffee was generally higher today on foreign buying and covering promoted by firmness of Brazilian exchange, although late months in the Santos contract eased under trade hedge selling. No. 7 contracts opened 4 to 5 higher, and closed 4 to 8 higher. Sales, 11,000 bags. Santos opened 1 to 5 higher and closed 5 higher to 4 lower. Sales, 10,000 bags. Closing quotations: Santos—May, 9.35c; July, 9.35c; September, 9.18c; December, 9.09c; March, 9.03c. No. 7 prices follow:

	Open.	High.	Low.	Close.	Prev. close.
May	6.60	6.62	6.60	6.62	6.54
July	6.62	6.69	6.62	6.66	6.59
Sept.	6.55	6.58	6.54	6.54	6.50
Dec.	6.46	6.49	6.46	6.48	6.42
March	6.48	6.49	6.47	6.47	6.42

Spot coffee firm, Santos 4s, 10¼c; Rio 7s, 8¼c. Cost and freight offers included Bourbon 3s and 5s at 9.80-9.90c.

COTTONSEED OIL.

NEW YORK, May 10.—(AP)—Bleachable cottonseed oil was quiet today and price movements were irregular, with the market closing net unchanged to 1 point lower on active positions. Steadiness to cotton and grains were offset by the easiness of lard and hogs. Sales were only 7 contracts, or 1,050 barrels, including an exchange of lot of October for December, at 15 points difference. Crude oil was 2½c bid in the southeast and the valley, and 2⅝c in Texas. Bleachable spot closed 3.10c. May, 3.20c; July, 3.45c; September, 3.50c; December, 3.65c. There were no sales in the prime summer yellow contract with closing prices as follows: Spot, 3.10c; May, 3.00c; July, 3.15c; September, 3.25c; October, 3.30c.

RUBBER.

NEW YORK, May 10.—(AP)—RUBBER—Futures closed firm. May, 3.95c; July, 3.95c; September, 4.00c; December, 4.05-08c. Smoked ribbed spot, closed, 3.85c.

LEASES STORE ON DEARBORN FOR HAT SHOP

Arthur Feilchenfeld Is Lessee.

Arthur Feilchenfeld, operating as Arthur's Hats, has leased the store at 19 South Dearborn street, 28x80, from the First Union Trust and Savings bank, for a three and a half year term, on a percentage basis with a monthly cash guarantee. Mr. Feilchenfeld has been a retailer of men's hats in the loop for three decades. He operates three other stores. Winston & Co., represented the lessor and G. B. Chase of L. L. Sachs & Co., the lessee.

Wilkie & Sellery, tailors, for the last twenty-two years in the Steger building, have leased for immediate possession 1,700 square feet on the second floor of the Railway Exchange building. The lessees were in the latter structure prior to their Steger building occupancy. Victor A. Bredberg, of Ross & Browne, was the only broker in the deal.

The vacant 115x125 at the southwest corner of 79th street and Wabash, has been conveyed by the Cottage Grove State bank, trustee, to Aaron and Philip Colnon.

At Cottage Grove and 65th.

In lieu of foreclosure proceedings, Nathan W. MacChesney has conveyed title to the northeast corner of Cottage Grove avenue and East 65th street, 97x114, improved with a three story building, containing five stores and eight flats, by quitclaim deed to the Straus National Bank and Trust company, as trustee. There was a $50,000 mortgage on the property negotiated by the Foreman Trust and Savings bank.

Title to the southwest corner of Division street and Massasoit avenue, 126x100, has been conveyed by quitclaim deed by Henry Friedman to the University of Chicago. The property is improved with a one story building, containing four stores.

The northwest corner of Dearborn and Division streets, 75x149, improved with a business building, which contains the Dearborn movie theater, has been conveyed by Rose K. Rotsted to the Northern Trust company, as trustee.

Buys Six Flats.

Shirley Gold has purchased the six flats and two garages, lot 30x125, at 3538 Grenshaw street, from the Chicago Title and Trust company, trustee, for an undisclosed consideration. S. W. Malitz was broker for both parties.

The southeast corner of North Clark street and Southport avenue, 165x187, a triangular shaped parcel, has been conveyed by Frank O. Natt to Carolyn M. and Richard Williams. The property is improved with a gas station. Edward C. Hoyer & Co. were brokers.

According to the county records the Englewood postoffice station, on the south side of 63d street, between Normal boulevard and Eggleston avenue, has had its lease renewed for five more years, beginning Oct. 15, 1932, at $11,500 annually.

PIT NOTES

Wheat traders took the government report of practically 441,000,000 bushels, or 17,000,000 bushels less than last month, as bullish. However, they consider the bearish economic situation and the lack of public interest in the market and large stocks as an offset to all bullish conditions. Those who considered the market on the whole said they expected that a higher opening today would probably be followed by increased selling and a reaction. With the smallest crop of winter wheat in recent years, traders as a whole are not inclined to work on the short side except for a quick turn on sharp bulges.

Crop Expert B. W. Snow of the Bartlett-Frazier company estimated the winter wheat crop on May 1 at 445,000,000 bushels, or only 4,000,000 bushels above the government figures issued yesterday. His was the nearest of the five private returns.

Export business in American hard winter wheats by the farm board houses on Monday exceeded a million bushels. Their sales yesterday, however, were not up to that mark. Their sales for the week ended May 2 were 1,500,000 bushels.

A Chicago Board of Trade membership sold at $4,800 net to the buyer.

"We are convinced that the farm board will finally sell all its wheat and after the public owns it, it will be a large burden until it finally goes into consumption," the Uhlmann Grain company says.

OCTOBER EGGS HIGHER

Egg futures advanced on the Chicago Mercantile exchange yesterday, regaining ¼c from recent declines. Butter held without change. Statistical reports brought better support from October eggs, the four markets again reporting a sharp increase in the shortage of holdings. Profit taking was fairly active, but covering appeared and offset the pressure. Butter news was favorable, support gaining at mid-session, although the price failed to change. The four markets reported 163,000 lbs less in than last year. Sales: Butter, 28 cars; eggs, 46 cars. Deliveries: Eggs, 2 cars. Future prices follow:

BUTTER.

Storage stds—	Open.	High.	Low.	Close.	Prev. close.
November	18⅝	18⅝	18⅝	18⅝	18⅝

EGGS.

Refrig stds—	Open.	High.	Low.	Close.	Prev. close.
October	16⅝	16½	16⅝	16½	16¼

PRIMARY GRAIN MOVEMENT

	Wheat.	Corn.	Oats.
Receipts—			
Tuesday	446,000	267,000	235,000
Last week	371,000	605,000	250,000
Last year	651,000	335,000	226,000
1930	673,000	371,000	350,000
Shipments—			
Tuesday	711,000	380,000	145,000
Last week	421,000	336,000	235,000
Last year	624,000	622,000	228,000
1930	1,017,000	1,071,000	577,000

HIDE FUTURES

Trading in futures on the New York Hide exchange was much more active with sales of 3,160,000 lbs. The activity was at the expense of prices as the close was at net losses of 5@20 points. Closing bids—old contracts—June, 4.20c; September, 5.00c; December, 5.55c; March, 5.95c. New contracts—June, 4.20c; September, 4.80c; December, 5.75c; March, 6.05c.

METALS.

NEW YORK, May 10.—(AP)—Steel prices unchanged. COPPER—Dull; electrolytic spot and future, 5⅝@¾c. TIN—Easy; spot and nearby, $20.62; future, $20.90. IRON—Quiet, unchanged. LEAD—Steady; spot New York, 3.00c; East St. Louis, 2.00c. ZINC—Quiet; East St. Louis spot and future, 2.50c. Antimony, 5.30c.

LONDON, May 10.—(AP)—STANDARD COPPER—Spot, £29 10s; future, £29 12s 6d. ELECTROLYTIC—Spot, £33 15s; future, £34 15s. TIN—Spot, £120 15s; future, £122 17s 6d. LEAD—Spot, £10 15s; future, £11. ZINC—Spot, £12 10s; future, £12 15s.

CASH GRAIN NEWS

Range of cash grain prices in leading markets follow:

WHEAT.

	Chicago.	Kansas City.	St. Louis.
No. 1 red.	....	51 @53	54½
No. 2 red.	56¼	51⅝	....
No. 3 red.	55⅝	50½@51½	....
No. 4 red.	....	49½@51	....
No. 1 hd.	....	51⅝@57	....
No. 2 hd.	57	51¼@61	....
No. 3 hd.	....	51 @53	56⅝
No. 4 hd.	....	51⅛	....
No. 2 mx.	55⅝	....	56¼
	Chicago.	**Winnipeg.**	**Minneapolis.**
No. 1 nor.	....	63⅝	63⅝@65⅝
No. 2 nor.	....	59⅝	62⅝@64⅝
No. 3 nor.	....	55⅝	61⅝@63⅝
No. 1 d nr.	....	....	63⅝@72⅝
		Toledo.	**Omaha.**
No. 2 red.	....	56⅝@57⅝	....
No. 2 hd.	....	....	51

CORN.

	Chicago.	Kansas City.	St. Louis.
No. 2 mx.	31⅝@32	31 @32	31⅝
No. 3 mx.	....	28⅝@30⅝	....
No. 2 yel.	32 @32⅝	35 @36	32 @32½
No. 3 yel.	31¼@31½	....	....
No. 6 yel.	31	34⅝	....
No. 2 wh.	....	32 @32½	....
No. 3 wh.	32 @32½	29 @31½	....
	Milwaukee.	**Omaha.**	**Peoria.**
No. 4 mx.	....	26½	....
No. 2 yel.	34½@35½	....	30 @30½
No. 3 yel.	....	....	29 @29½
No. 6 yel.	....	26	....
	Minneapolis.	**Buffalo.**	**Toledo.**
No. 2 yel.	37 @38	....	34 @35
No. 3 yel.	35 @37	....	....
No. 2 mx.	32 @33	....	....

OATS.

	Chicago.	Kansas City.	St. Louis.
No. 2 wh.	24 @24⅝	24 @27½	....
No. 3 wh.	22½@24	23 @27	....
	Milwaukee.	**Omaha.**	**Minneapolis.**
No. 2 wh.	....	....	24½@25½
No. 3 wh.	....	....	22⅛@23½
No. 4 wh.	....	....	21½@22½
	Buffalo.	**Toledo.**	**Peoria.**
No. 2 wh.	....	26½@27½	22⅝
No. 3 wh.	....	....	20½@21

RYE, BARLEY, AND FLAX.

	Rye.	Barley.	Flax.
Chi	....	40 @53	1.29½
Mil'kee	....	39 @52	....
Minn'lis	.39⅛@41⅝	32 @46	1.20½@1.20½
Duluth	.39⅛@40⅝	29⅝@41⅝	1.33@1.35

CLOVER AND TIMOTHY.

	Cash.	October.
Clover— Chicago, per 100 lbs.	2.75@ 3.00	......
Toledo, per 60 lbs..	9.00	......
Timothy— Chicago, per 100 lbs.	9.00@13.50	......

PRODUCE MARKETS

Fresh eggs were in demand with prices steady. Receipts, 27,864 cases. Butter sold at former prices. Receipts, 14,385 tubs. Potatoes somewhat easier. Receipts, 105 cars with 201 cars old and 54 cars new on team track. Live light weight broilers declined 1c. Receipts 1 car and 40 trucks.

WHOLESALE CREAMERY BUTTER PRICES.

	Chicago Whole milk.	Centralized.	New York.	Boston.	Philadelphia.
93 score	.18¼	....	20	....	21
92 score	.17¾	....	19	19½	20
91 score	.17	....	18⅞	19½	19
90 score	.16¾	17	18	19	18½
89 score	.16¼	16½	17⅞	18½	18
88 score	.15¾	15⅞	17½	18	....
87 score	.15	....	17¼	....	....
86 score	.14½	....	....	....	....

BUTTER PRICES TO CHICAGO RETAILERS.

Score—	Tubs.	Prints.	Cartons.
Best [92-93]	.19½-20½	20½-21½	21½-22½
Good [89-91]	.18½-19½	20 -21	20½-21½

WHOLESALE CHEESE PRICES.

	Chicago.	Boston.	New York.	Philadelphia.
Flats	....	....	10½-13	....
Twins	.10 -10½	11½-13½	....	....
S. Dais.	10½-11	12½-13½	11½-12	11½-12
Y. Ams.	....	12½-13½	11½-12½	....
Lghns.	10½-10¾	....	....	11½-12½

LIVE POULTRY—WHOLESALE.

Turkeys	15@20c	Old roosters	8c
Hens	13@18c	Leghorn broilers	17c
Leghorn hens	12c	Ducks, spg.	12@13½c
Broilers	17@21c	Ducks, old	11@13c
Rock broilers	18@22c	Geese	8c

FRESH EGGS.

Fresh grade firsts	12⅝@13¼c
Extra firsts	13¼@13⅝c
Current receipts	11 @12 c
Dirties	10 @10½c
Checks	10c

VEAL CARCASSES.

50@80 lbs.	4c	90@100 lbs.	6@7c
70@80 lbs.	5@6c	110@120 lbs.	8c

WHOLESALE DRESSED BEEF.

	Yearlings.	No. 1.	No. 2.	No. 3.
Ribs	18	18	16	9
Loins	26	31	24	12
Rounds	14	12	11½	9
Chucks	11	8½	8	6
Plates	8	7½	7	3

POTATOES.

Wisconsin, 100 lbs No. 1	$ .80@ .85
Idaho russets, No. 1	1.25@1.40
Texas, new sacked, No. 1	3.50@3.75

FRUITS AND VEGETABLES.

Apples	$1.00@1.75
Grapefruit, crate	3.50@4.75
Lemons, box	4.00@4.50
Oranges, box	3.25@4.50
Strawberries, case, 24 qts	1.25@2.00
Asparagus, box	.75@2.00
Cabbage, crate	2.50@4.50
Carrots, crate	3.00
Cauliflower, crate	1.25@2.00
Lettuce, head, crate	1.50@3.00
Onions, 50 lb sack	1.00@1.50
Peppers, crate	1.00@3.00
Radishes, bu basket	.75@1.25
String beans, hamper	1.00@2.50
Tomatoes, lug	1.25@3.00

BIDS AND OFFERS

Range of prices on bids and offers, good all day Wednesday, follow:

	Bids High.	Bids Low.	Bids Close.	Offers High.	Offers Low.	Offers Close.
WHEAT.						
May	53½	53⅛	53¼	56½	56⅛	56⅛
July	55⅛	55	55⅜	59	58⅝	58⅝
Sept	57⅝	57½	57⅝	61	60½	60⅞
Dec	61	60⅝	61	64¼	64	64
CORN.						
July	32¼	31⅞	32	33¼	33	33⅛
Sept	34⅛	34⅛	34⅝	35⅝	35¼	35⅝
Dec	34½	34¼	34⅞	35½	35⅝	35⅛
RYE.						
July	39⅝	39	39	42¼	41⅝	42⅛

GOOD ALL NEXT WEEK.

	Wheat.	Corn.	Oats.	Rye.
Bids				
July	52¼	30¼	21½	37
Sept	54½	32	21½	38⅝
Offers				
July	63½	35⅝	24	46½
Sept	65½	38⅛	24	48⅛

LARD 5C TO 10C LOWER

Lard reflected the break of 10@20c in hog prices with the average at $3.30, the lowest since December, 1898. There was moderate pressure of offering of product and the support was not urgent. At the last lard was off 5@10c. Bellies, although neglected, were 2½@7½c lower, with deliveries of 100,000 lbs on May contracts. Traders said that the break in hogs to the extremely low price levels was seen in the slowing down on the part of cash buyers of cured product and in reduced purchases by distributors. Hog supplies were liberal and in excess of last week and last year. Liverpool lard was unchanged for spot and 3d 6d lower on futures. Export clearances of lard were 1,029,645 lbs and of bacon 58,000 lbs. Prices follow:

Clear Bellies.

	High.	Low.	Close May10, 1932.	May9, 1932.	May12, 1931.
May	......	......	4.07	4.15	8.80
July	......	......	4.22	4.25	9.00
Sept.	......	......	4.37	4.25	......

Lard.

	High.	Low.	Close May10, 1932.	May9, 1932.	May12, 1931.
May	4.15	4.12	4.12	4.20	8.02
July	4.25	4.20	4.20	4.30	8.15
Sept.	4.35	4.32	4.32	4.42	8.30
Oct.	4.35	4.32	4.32	4.42	8.37

TREASURY DEPARTMENT, Office of the Supervising Architect, Washington, D. C., April 29, 1932—SEALED BIDS in duplicate subject to the conditions contained herein, will be publicly opened in this office at 3 p. m., May 27, 1932, for furnishing the materials and performing the work required for installing two electric passenger elevators, etc., in the U. S. marine hospital, construction of new building and extension and remodeling of buildings, etc., at Chicago, Ill. All prospective bidders are hereby notified that, prior to the award of the contract, the right is reserved by the supervising architect to require any or all bidders to submit a "statement of facts as to qualifications to furnish elevators in strict accordance with the specifications" in detail of such data as may be required, including the business and technical organization of the bidder available for the contemplated work, financial resources, building experience, material proposed to be used, etc. The United States expressly reserves the right to reject any bid in which the facts as to business and technical organization, financial resources, or building experience compared with the project bid upon, or materials proposed to be used, justify such rejection. The successful bidder will be required to furnish a performance bond of 50 per cent of the contract price. The prevailing rate of wage shall be paid all laborers and mechanics employed on the project as provided in the Act of March 3, 1931 (Public No. 798). Drawings and specifications may be obtained from this office. JAS. A. WETMORE, Acting Supervising Architect.

WHEAT MARKET MOVES WITHIN LIMITED RANGE

Traders Hear of Further Russian Purchases.

BY CHARLES MICHAELS.

Wheat traders took little interest in the market yesterday, and scattered buying and selling, largely in the way of evening up for the government report, furnished a good share of the business. Traders were fearful that the official returns would be a surprise, and they were not disappointed, as the winter wheat crop, as of May 1, was placed at only 441,000,-000 bu, or 20,000,000 bu below the April returns, 20,000,000 bu below the average of the private reports, and 346,000,000 bu below last year's harvest.

Prices held within a range of ½@⅝c for the day and closed ⅜c higher to ⅛c lower. May wheat showed the most strength and finished at 54⅝@54¾c, while old July was 57c, old September 59⅛c, and December 62⅝c. The bulk of the trade was in small lots, with no material pressure below 57c for July and fair selling on the minor upturns above that figure.

More Russian Purchases.

While the trade waited for the government report, which was issued some time after the close, the chief topic of conversation was the unusual developments regarding Russia in the last few days. According to seaboard reports three additional cargoes of Canadian wheat were sold for shipment to Vladivostok, making a total of 8 said to have been sold so far, and also 3 cargoes of Australian wheat have been taken. As near as can be figured the aggregate purchases amount to around 2,500,000 bu, although recently a cargo of Australian flour was also said to have been bought, with considerable flour also secured at Shanghai.

Press reports indicated that there had been a practical collapse in the soviet agricultural program, with famine prevailing over a wide area. There were further intimations of a demand for wheat for shipment to Russian Baltic ports, but no actual sales have been confirmed so far. In some quarters the trade figures that the Russian bugaboo will not be in evidence to any great extent next fall, when normally there are liberal clearances from Black sea ports.

Liverpool Wheat Firmer.

Firmer Argentine offers and the Russian buying stimulated the Liverpool wheat market, which closed ¼@⅝c higher, with the May future there closing 3⅝c over the same future in Chicago at 58⅛c, about the widest difference so far. Winnipeg reported a good class of buying throughout the day and finished ¼@½c higher than Saturday, with May at 62⅛c in Canadian funds. Chicago was unchanged to ¼c higher during the same period.

Corn Has Narrow Range.

Corn market was a featureless affair, with futures holding within a range of ⅜@⅝c, with the December showing the widest fluctuation. The close was unchanged to ⅜c higher, with December leading. May finished at 29¼c, July 32½@32⅝c, September 34⅞c, and December 34⅞@35c. There was little in the news that attracted attention, and the pit element was disposed to wait for government report on wheat, as the action of the latter grain has had considerable influence on corn for some time.

Country offerings of corn were limited, with no sales to arrive reported, while the east bought 37,000 bu. Planting continues to progress rapidly except where it has been interrupted by rain.

A little changing was under way in oats between the May and the July at ½c difference, while commission houses were buyers of September on a small scale. Closing trades were at net gains of ⅛@¼c, with May 23¼c and July and September 22⅞c.

Rye market refuses to respond to reports of inquiries for rye from Russia and from Europe, and prices held within a range of ½@⅝c on the active deliveries, closing ⅛@⅝c higher. May was 38½c, July 40⅝c, and September 42½c at the last.

ROSIN AND TURPENTINE.

SAVANNAH, Ga., May 10.—(AP)—TURPENTINE—Firm, 38⅝c; sales, 126; receipts, 60s; shipments, 246; stocks, 7,919 casks. ROSIN—Firm, sales, 1,926; receipts, 2,410; shipments, 1,006; stock, 169,945 brls. Quote. B, $1.80; D, $1.95; E, $2.20; F, $2.40; G, $2.60; H, $2.70; I, $2.80; K, $2.95; M, $3.50; N, $4.25; WG, $4.35; WW and X, $4.50.

CONSOLIDATED CIGAR.

Corporation's net profit for the March quarter was $244,536 after charges and federal taxes, equal after preferred dividends, to 15 cents a share on the common stock, as against $478,547, or $1.04 a share, in the first quarter of 1931.

NOTICE OF CLOSE OF DEPOSITS

Deposits of bonds on the following issue will close on the date appearing after the issue:

Franklin Towers, New York, May 23, 1932.

After that date bonds of that issue will not be accepted for deposit by the depositaries. The depositaries are: Chicago Title and Trust Company, 69 West Washington Street, Chicago, Illinois; City Bank Farmers Trust Company, 22 William Street, New York, New York [successor to Bank of America, N. A.]; The Atlantic National Bank of Boston, 10 Post Office Square, Boston, Massachusetts.

Plan of reorganization on the above property has been adopted by the Committee and can be obtained from any of the depositaries or from the Secretary, G. L. WIRE, 111 West Monroe Street, Chicago, Illinois.

Depositors who desire to dissent to the plan of reorganization must have in the hands of the depositaries with whom their bonds are deposited [1] a letter of dissent, [2] a remittance for Committee expenses, and [3] the certificate of deposit duly endorsed [the genuineness of the endorsement must be guaranteed by a bank] prior to the close of business on the date appearing after the issue otherwise depositors will be deemed to have assented to the plan of reorganization.

Franklin Towers, New York, May 12, 1932.
Committee for the Protection of Holders of First Mortgage Bonds Sold Through the American Bond and Mortgage Company.
By CRAIG B. HAZLEWOOD, Chairman.

The North American Company

QUARTERLY DIVIDENDS

No. 113 on Common Stock of 2½% in Common Stock (at the rate of 1/40th of one share for each share held); and

No. 44 on Preferred Stock of 1½% in cash (at the rate of 75 cents per share)

Will be paid on July 1, 1932 to respective stockholders of record at the close of business on June 6, 1932.

Robert Sealy, Treasurer

PRICE OF HOGS DECLINES AGAIN; AT 1898 LEVEL

Market Dull as Values Are Depressed.

CHICAGO LIVE STOCK

HOGS.

Receipts, 23,000; shipments, 2,500.

Bulk of sales	$3.15@3.50
Light, good to choice, 140@160..	3.40@3.65
Light, good to choice, 170@180..	3.50@3.70
Good to choice, 190@220	3.40@3.70
Good to choice, 220@260	3.30@3.60
Good to choice, 260@325	3.10@3.40
Light packing sows, 270@350	3.00@3.15
Heavy packing sows, 350@550	2.70@3.00
Stags, subject to dockage	2.25@2.75
Pigs, good to choice, 100@135	3.00@3.25
Pigs, fair to good, 100@125	2.50@3.00
Pigs, inferior to fair, 60@135	2.00@2.50
Boars	1.00@1.25

CATTLE.

Receipts, 8,000; shipments, 3,000.

Prime steers, 1,000@1,500	$7.25@8.00
Good to choice, 700@1,300	6.50@7.25
Poor to choice, 700@1,000	4.75@7.10
Bulk of sales	5.25@7.00
Low grade killing steers	4.00@4.50
Cows, choice to prime	4.50@5.00
Cows, good to choice	3.75@4.50
Cows, common to fair	2.50@3.15
Canners and cutters	1.15@2.35
Heifers, yearlings, good to choice	5.50@6.60
Heifers, fair to good	4.25@5.25
Bulls, bologna, common to good	2.35@3.00
Calves, poor to choice	3.00@6.50
Stockers and feeders	3.75@6.00

SHEEP AND LAMBS.

Receipts, 10,000; shipments, 4,000.

Native lambs, good to choice	$6.00@6.40
Native lambs, medium to choice	5.50@6.00
Native lambs, common to fair	5.00@5.50
Native lambs, culls	3.00@5.00
Fed western lambs, good to choice	6.00@6.40
Springs lambs, fair to best	5.75@7.85
Feeding lambs, fair to good	4.00@6.00
Wethers, aged, fair to best	2.25@2.75
Wethers, twos, good to choice	2.50@3.25
Ewes, light, good to choice	1.50@2.25
Ewes, heavy, good to choice	1.00@1.25
Ewes, inferior to fair	.50@1.00
Yearlings, fair to choice	3.50@5.25
Bucks	1.00@1.25

COMPARATIVE PRICES.

HOGS—Bulk of sales yesterday	$3.15@3.50
One month ago	3.65@4.15
One year ago	6.35@7.10
Top yesterday, $3.75; average, $3.30.	
CATTLE—Bulk best steers	$5.25@7.00
One month ago	5.25@7.50
One year ago	7.00@8.00
Top yesterday, $8.00; average, $6.10.	
SHEEP—Fed western lambs	$5.75@6.40
One month ago	6.75@7.40
One year ago	7.75@9.85
Top yesterday, $6.40; average, $6.00.	

Estimated receipts at Chicago today: Cattle, 9,000; hogs, 19,000; sheep, 8,000.

Hogs went to new low ground yesterday. The entire list of prices submerged to the lowest levels since December, 1898. Final sales were not much above that bottom. News from other places was discouraging.

Relatively the Chicago market proved to be the highest in the country. The narrower spread between here and eastern slaughtering centers restricted the buying by order buyers, which left more than enough hogs for local consumption. Only closely sorted light weights were eligible to more than $3.50, a fair showing of these kinds selling at $3.55@3.65, while about 100 head reached $3.70, the top. The general average sank 15c to $3.30, the larger proportion of plain quality light weights and packing sows helping to pull the average down. Declines for the day ranged from 10c to 25c, with plain quality stock hit the hardest on the break.

Buyers are discriminating against poor quality stock and extreme weights. Bulk of yesterday's total arrivals sold within a range of $3.15@3.50. Prime 325@350 lb averages were bought around $3.10 and extremely heavy under $3.00. One shipment of 646 lb butchers, 18 months old, sold at $2.60. These weights seldom bring more than a "packer" price. Five markets in the west reported extreme top hogs sold at $3.05@3.20 during the day.

Cattle Trade Slow Again.

Cattle met another slow trade and the bulk came under pressure again, but the scant supply of toppy kinds went over the scales at a fairly early hour at fully steady prices. In fact, the extreme top at $8.00 was 10c above the highest mark made last week. Two carloads of Nebraska steers of outstanding quality averaging 1,232 lbs sold to Swift at the top of the list. Few other cattle were good enough to pass $7.00, while the bulk of all beef steers went at $5.25@7.00. Not many steers weighing less than 1,100 lbs sold above $6.00. The latter price was paid for 667 lb yearling steers, while a load of 832 lb heifers reached $6.40. Most cows were firm yesterday. Calves slumped mostly 25c, with some off 50c late.

Old Lambs Slump.

The market for aged wool lambs keenly felt the influence of lower cattle and hog prices yesterday and before the session closed last year's crop was going at 50c decline. Top classes tumbled to $6.40, mates to the $6.90 lambs here Monday going at that figure late in the afternoon. California springers sold at $7.00@7.85, or steady to 25c lower. Most buyers carried orders that favored the new crop of springers. The unusually good quality of this year's crop of early lambs has been a factor in swinging demand on the wholesale trade away from the tail end shipments of "fed" lambs. As a rule the early lambs are not big enough to compete with the old crop, but many from the coast state this year are averaging 75@85 lbs.

Receipts at Chicago for today are estimated at 9,000 cattle, 19,000 hogs, and 8,000 sheep, against 9,542 cattle, 14,758 hogs, and 8,646 sheep the previous Wednesday and 9,775 cattle, 19,533 hogs, and 10,009 sheep a year ago.

SUGAR.

NEW YORK, May 10.—(AP)—SUGAR—Raw was a little more active today and with both refiners and operators showing increased interest prices advanced 1-32c to the basis of 2.63c for spots. Sales reported included 13,500 bags of Philippines, 20,000 Porto Rican, and 16,000 bags of Cuban from the 1929-'30 crop for May arrival at 2.62c; 28,000 bags of Porto Rican at 2.63c, and 29,050 at 2.64c for prompt shipment, all to local refiners. Outport refiners and operators bought 72,000 bags of Philippines for June-July shipment at 2.72c. In addition it was disclosed that late yesterday a sale of 27,000 bags of Philippines for December-January shipment, believed to be the first business in the 1932-'33 crop, was made to an operator at 2.85c. Approximate sales, 29,050 tons. Prices follow:

	Open.	High.	Low.	Close.	Prev. close.
May	.60	.61	.59	.59	.58
July	.68	.70	.67	.68	.67
Sept.	.76	.76	.73	.73	.74
Dec.	.82	.84	.81	.81	.80
Jan.	.84	.85	.82	.83	.82
March	.89	.89	.87	.87	.87
May	.93	.93	92	92	.92

Refined sugar was unchanged at 3.75c for fine granulated, but it was announced by two of the local refiners that they would advance their price 10 points to 3.85c at the opening on Thursday.

GIRLS SEEK AIR HOSTESS JOBS.

An eastern air line with twelve young women flying as hostesses finds that 5,000 aspirants are after the jobs.

Hartman Corp. Reduces Its Loans to $2,675,000

Martin L. Straus, president of the Hartman corporation, says in a letter to stockholders that the company had reduced its borrowings to the lowest level since 1924 at the close of last month. Borrowings which reached a peak of $7,900,000 in 1930 now stand at $2,675,000.

Want Ad INDEX

Want Ad Offices

1 South Dearborn St. Tribune Square
1101 East 63rd St.

ADTAKER—SUPERIOR 0100

The more you tell, the quicker you sell

	Page.
Auction Sales	33
Automobiles—	
Passenger Cars	33
Trucks	33
Wanted	33
Accessories and Repairing	33
Loans	33
Tires	33
Credits	33
To Rent and Wanted	33
Motor Trucks to Rent and Wanted	33
Barter and Exchange	33
Billiards and Bowling [See Business Directory]	31
Board and Lodging	32
Board and Room Wanted	32
Building Material	33
Business Opportunities—	
Businesses for Sale	33
Partnerships and Investments	33
Concessions and Locations	33
Business Equipment	33
Business Service	33
Wanted	33
Business Personals	31
Business Directory	31
Bus Transportation	31
Cemeteries	26
Clothing, Furs, etc.	33
Club and Association Memberships	32
Dancing Schools	32
Death Notices	26
Dogs, Cats, Birds, Poultry, etc.	33
Financial	33
Florists	26
Help Wanted—Male	31
Help Wanted—Female	31
Hotels and Apartment Hotels	32
Home Furnishings	31
Home Furnishings Wanted	31
Household Appliances	31
Houses—See Real Estate and to Rent.	
Instruction	31
Jewelry, Watches, etc.	33
Loans—Personal Property and Salary	33
Lost and Found	31
Machinery and Equipment	31
Mortgages for Sale and Wanted	33
Motor Buses—For Sale	33
Moving, Storage [See Business Directory]	31
Monuments	26
Musical Instruments	31
Office Devices	31
Office Furniture, Files, Safes	32
Personal	31
Pianos [See Musical Instruments]	31
Printing Machinery and Supplies	31
Radios and Supplies	33
Real Estate—	
Apartment Buildings	33
Business Property	33
Houses	33
Vacant	33
Oak Park, Austin	33
Suburban	33
Acre Property	33
Resorts	33
Farm Lands	33
Wanted	33
For Exchange	33
Loans	33
Room and Board Wanted	32
Situations Wanted	31
Stocks and Bonds	33
Store Fixtures	32
To Rent—	
Rooms	32
Houses	32
Resorts	32
Apartments	32
Apartments and Rooms to Share	32
Furnished Apartments	32
Stores	32
Office and Shops	32
Manufacturing Property	32
Floors and Lofts	32
Buildings	32
Travel Opportunities	31
Trade Schools	31
Typewriters and Supplies	31
Undertakers	26
Wanted—To Rent	32

$100.00 Reward

will be paid by The Tribune for information leading to the arrest and conviction of any one obtaining money fraudulently through Want Ads published in its columns.

BUSINESS DIRECTORY.

Landscaping.

Attention, Home Owners!

Here is your chance to have that lawn you always wanted. First class blue grass sod delivered, or delivered and laid; reas. For estimate call Berkshire 4481. We do work anywhere within 50 miles of Chicago.

Moving, Storage, and Hauling.

HOUSEHOLD GDS. TO CALIFORNIA, NEW YORK, KAS. CITY; no crating necessary. NATIONAL MOVERS, ROGERS PARK 1190.

LOCAL-LONG DIS. MOVING AND EXPRESSING. Special rates. Van Buren 4523.

LONG DIST. FURN. MOVING—SMALL LOTS given greatest consideration. Mon. 4860.

MOVING—LOCAL AND LONG DISTANCE; big van; reasonable. Mohawk 3438.

Paints.

BANKRUPT—FACTORY SALE—BANKRUPT. Attention, painters-property owners: Take advantage of this liquidation of quality pnt. and varnishes below mfg cost; screen pnt., 50c gal.; firm estab. 91 yrs. Open 9-6. Sun. 9-4. 2260 Elston. Arm. 1440.

Painting and Decorating.

PAINTING AND DECORATING BY EXPERT. ANYWHERE. VERY REASONABLE. PHONE ALBANY 7998.

PAINT. PAPER. TEXTURE WORK; DONE reas. and guar. 850 Center. Lincoln 0378.

PAINTING AND DECORATING. PAPERhanging, $3 room up. Ph. Delaware 1489.

Rug Cleaning and Repairing.

9X12 RUGS STEAM AND NAPHTHA cleaned on both sides, guar. job, $2. ACE RUG CLEANERS. PH. KEY. 9414.

HOUSEHOLD APPLIANCES.

NEW ALL-PORCELAIN ELEC. REFRIG. Factory closeouts, fully guar., $74.50. Two door elec. lighted, all porc. $79.50. Terms, $2 weekly. Values up to $250. Factory, 2430 S. Michigan. Open eves., Sun.

RENT A WASHER OR IRONER.

Free delivery. Sacramento 0401.

RENT A WASHER OR IRONER. WE DELIVER AND DEMONSTRATE. 50C PER WEEK. BUCKINGHAM 0900.

FLOOR SAMPLES AND RECONDITIONED refrig., like new, $49.50 and up. Also open evenings. 1954 W. 35th-st. Laf. 4100.

WE HAVE SEVERAL NEW ALL-PORCELAIN elec. refrig., includ Frigidaires; priced for immediate sale. 220 W. Huron. Del. 7899.

$49.50 BUYS A GOOD USED ELECTRIC REFRIGERATOR. Weekly terms. O. W. RICHARDSON, 125 S. Wabash.

HIGHEST CASH PRICE PAID FOR USED elec. refrig. regardless of condition or make. Call Harr. 6002. Mr. Kennedy.

ELEC. REFRIG. PERF. COND.; USED 3 months; bargain. Phone Victory 7428.

BREAKING UP HOUSEKPG. MUST SAC. pract. new cleaner. Apt. 309. Bitt. 2822.

BUS TRANSPORTATION.

BUSES EVERYWHERE.

RAILROAD PROTECTION. Union Pacific-Chgo North Western Stages. 12 S. LA SALLE-ST. STATE 2250.

Low Excursions Everywhere

LOOP BUS-AIR DEPOT. 19 N. Clark-st. Randolph 8855.

SOUTHERN LIMITED

SHORTEST ROUTE SOUTH. PHONE CALUMET 0228.

ST. LOUIS, $3.00; DETROIT, $2¼; CLEVE., $5; Pitts., $7½; N. Y., $15½; K. C., $6½; Memphis, $10; Denver, $15½; L. A., $26. Direct service to all pts. 31 E. 12th-st. Cal. 4990.

ST. LOUIS, $3; DETROIT, $2.50; CLEVE., $5; Pitts., $7.50; K. C., $6.50; Denver, $15; L. A., $26; N. Y., $14.70. 87W. VanBur. Web. 1702

BUSINESS PERSONALS.

CASH FOR OLD GOLD, SILV., PLATINUM, jewelry, dental crowns. U. S. Smelting Works, 39 S. State-st., 4th fl., cor. Monroe.

HAIR TINTING AND BLEACHING—ONE free. Chge. only for shampoo. Phone for appointment. MARINELLO. STATE 5057

PRINTING MACHINERY AND SUPPLIES.

GORDON PRESS, 10X15, C. & P. WITH MILLER feeder, D. C. motor. Bargain for cash. Franklin 0316.

MACHINERY AND EQUIPMENT.

MACHINERY, TOOLS, OFFICE EQUIP. FOR sale; open Sunday. 2608 W. Van Buren.

OFFICE DEVICES.

AUTOFED MIMEO, $50; MULTIGRAPH, $25; addressograph, $25. 190 N. La Salle.

TYPEWRITERS AND SUPPLIES.

ROYAL, $14; OTHERS, $8; CK. WRITER $4; adding mach., $9. 190 N. La Salle.

SITUATIONS WANTED—MALE.

Bookkeepers and Clerks.

ACCOUNTANT, OFF. MGR., CREDIT MAN; Part or full time. Address T 140, Tribune.

BOOKKEEPING SERVICE — 1932 RATES. TELEPHONE CENTRAL 1566.

Executives and Managers.

ENGINEER—LAWYER.

30 yr. old capable executive desires connection with manufacturing business, consulting engineer or patent law firm; practical experience in mechanical engineering design, factory management, sales, author of several engineering papers; graduated U. of Ill. engineering, J. Marshall Law School, Northwestern U. Commerce School; not afraid of work and recognizes present condition will not justify large salaries. Address T 425, Tribune.

SALES MANAGER.

Haven't you a place in your organization for a young man who has for 6 years successfully hired and trained sales organizations of from 10 to 65 men and who during that time has never lost the desire or ability to get the business himself. Address T 100, Tribune.

GEN. SALES EXECUTIVE.

WITH SALESMEN AVAILABLE.

Age 45, with two co. 27 yrs.; promoting sales policies, men wholesaling, jobbing, export, retail crews, mfgs., leased retail space in dept. stores and electric co. outlets, covering U. S., Canada. Merchandising 80% specialty. Ad. H., 6730 Chappel-av., Apt. 2-D.

Professions and Trades.

ARTIST—DESIRES POSITION. HANDLES national accounts, layouts, finished work, figures, color. Address T 165, Tribune.

CHEMIST-RESEARCH—MFG., UNIV. GRAD. J. H. Geyer, 203 Penn.-av., Abingdon, Ill.

COMPOSITOR—LUDLOW OPERATOR, AGE 28. Van Buren 0715.

ENGINEER, FIREMAN, OR WATCHMAN—17 yrs. in 1 place; A-1 refs. Kedzie 3854.

PAINT, PAPER—1ST CLASS WORK. NEW reas. prices; go suburbs. Lincoln 2901.

PAINT, PAPER, CALC., FLRS. REFIN.; best, cheapest; no amateurs. Guar. Ken. 1229.

PAPERHANGING, PAINTING—YOU WON'T go wrong on this. Englewood 10229.

TOOL GRINDER—ACCUSTOMED TO CLOSE work; 15 yrs. exp. on all make of mach. Crawf. 8485 or address J 353, Tribune.

YOUNG MAN WANTS WORK IN CANDY factory to learn trade more thoroughly. No wages too sml. Address J 600, Tribune.

Clubs, Hotels, and Restaurants.

COOK—GOOD ON PASTRY. PURDY, 3237 Diversey-av. Phone Pensacola 3303.

HSEMAN.—AMER.; EXP.; MAINTAIN APT. hotel, rm. hse.; exch. serv., kit. apt.; A-1 refs. Address E X 238 Tribune.

Salesmen, Solicitors, Etc.

MAN WITH 26 YRS.' EXP. IN RETAIL dry goods, men's wear, shoes, wishes to connect with reli. firm; city or out of own. Address A 264, Tribune.

SALESMAN — INDUSTRIAL MACHINERY; thoroughly capable, experienced, desires to make connection with a firm that wants a hard hitting, conscientious worker; city or road. Address T 89, Tribune.

SALESMAN—COVERING WEST AND PAC. Coast; hardware trade, with high grade line 12 yrs., wants good additional mfr.'s line; best ref. and high type of representation assured. Address T 168, Tribune.

House Servants.

BUTLER-HSMN.—GERM.; NEAT, INDUS.; drive. $35 mo. Address J 448, Tribune.

COOK, BUTLER—EXP.; TAKE FULL CHGE. Plan, serve; can drive, gen. housework. City or suburbs. Keystone 10332.

COOK—BUTLER, HSWK., CHINESE. CITY or country. Address J 414, Tribune.

COOK—PLAIN; GEN. HSWK.; REL. FILIP. Pt time-full; city or ctry. Whi. 6363. Manse.

COOK, BUTLER, HSMN.—JAPANESE; BEST refs. 3728 Lake Park-av. Oak. 3161. Sul.

CPLE—COOK, BUTLER; UNIFORM, LIC. chau.; city, sub., resort; best ref. Oak. 6469.

COUPLE—COL. PRIV. FAM. CHAUFR., CK. exp.; A-1 ref.; city or out. Engl. 6626.

HOUSEMAN—WHITE; BY DAY OR WEEK. Refs. Call Normal 8073.

POSITION BY EXP. LIGHT COL. MAN. family or bach. apt.; reliable, good cook; useful; last place 2 years. City or out. David Anderson, 152 W. Erie-st. Ph. Del. 9123.

JAPANESE COOK, BUTLER OR G. HWK., sml. fam. gd.; ref. Address T 144, Tribune.

3 FILIPINOS—ALL FIRST CLASS, CHAUFfeur, cook and butler; will work separate or together. Best city refs. Del. 1552.

Chauffeurs.

CHAUFFEUR — GERMAN, 6 YRS. EXP. FISCHER, Avenue 4227.

CHAUFF.—WH.; MARRIED; 10 YRS.' EXP. Any car; ref. McMillan, Well. 9839.

CHAUF.—18 YRS. EXP.; BEST REF.; 9 yrs. last place. Call after 6 p. m. Jun. 8980.

CHAUF.—PRIVATE, WH., MARR., EXCEP. driver; do any wk. in home; ref. Rep. 7767.

Miscellaneous.

MAN—SGL., WANTS ANY KIND OF WORK; handy with carp. or cement, finish, tools; small sal. C. Anderson, 2226 Warren-blvd.

MAN—YNG., 22, WILL EXCHANGE SERVices for room and bd. Call Saginaw 6888.

CARPENTER WORK EXCH. FOR RENT, car, bldg. matrl. Address T 421, Tribune.

SITUATIONS WANTED—FEMALE.

Bookkeepers and Clerks.

BOOKKEEPER-STENOGRAPHER — EXPErienced; full charge. Columbus 6449.

BKKPR.-SECY.—10 YRS. EXP.; ALL OFC. detail; financial statements. Nevada 7911.

CASHRG., BKKPG., COMPT. OPR., SWBD., typing, genl. audtg., sales mdse., R. E. 18 yrs. exp.; Gentile; 3 yr. h. s. educ.; ref.; steady salary; no comm. Address J 222, Tribune.

Domestics and Cooks.

A GIRL FOR YOUR REQUIREMENTS—GD. cook, child's nurse, hswk.; attends college 3 hours daily, or work full time; $5 up. CALL MISS COLE, RANDOLPH 2637.

ALL LINES OF WORK—NEAT, REL., COL. girls; exp., will. Robsonian Home. Ken. 1945.

CLEANING OR COOKING—35C HR.; MIDaged, white, Irish. Bit. 3966, Rm. 3.

COL. WORKING GIRLS' CLUB—1ST CLASS cooks, laundresses, gen. hswk., maids, cleaning, serving. Call Miss Mason, Oak. 7314.

COOK, SERVE—A-1 COL. MAID; LAUND.; love children; need work badly; stay, go; satisfac. guar.; ref.; $6-$8. Vic. 2989.

COOK — COL. MAID ANXIOUS TO WK. Wash, hswk.; go, stay; $6. carfare. Ken. 2415.

COOK—GERM.; EXP.; REF.; HSWRK.; REliable. Home, nights, $10. Nevada 10463.

COOK—COL.; GOOD LAUND.; LIKE CHILdren; half all; $7-$9; stay, go. Oak. 2620.

COOK—EXP., WITH CHILD; REFINED GERman; city or country; ex. ref. Sun. 5910.

COOK—A1, GEN. HSWK.; COL.; GD. LAUND. All round wkr.; ref. Vict. 4892.

COOK—A-1, COL., FULL CHARGE; BEST ref.; laun.; pleas. dispos. Bessie. Vict. 5913.

COOK—COL., GEN. HSWK., LAUND., IRON, care chldrn., willing wkr.; ref. Cal. 4217.

GEN. HSWK.—YOUNG SWEDISH GIRL, CApable; refs.; go or stay. Edg. 1727.

GEN. HSWK.—COOKING; GO OR STAY; exp.; ref. Avenue 2297.

HSWK.—GEN., WHITE; EXPD., WILLING to go to country; gd. refs. Triangle 8552.

HSWK.—GEN.; GERMAN GIRL; GD. COOK; like children; refs.; N. S. pref. Ken. 4459.

HSWK.—GENL. AND CKG. EXP. PREFER Chicago or Oak Park. $10. Merrimac 6983.

HSWK.—GEN. OR 2D; WHITE; EXPER.; good refs., $11-$14. So. Shore 4908.

HSWK.—WHITE GIRL, GD. COOK, REF.; home nights, kind to children. Dela. 8556.

HSWK.—LIGHT COL. GIRL; HALF, ALL day, by wk.; city, ref. Went. 1872.

HSWK.—MIDDLE AGED WH. WOMAN IN christian home. Lake View 3359.

HSWK.—SM. FAMILY; HONEST, RELIABLE. Best ref. Irish, Catholic. Midway 6969.

HSWK. — GIRL; WHITE; EXP. LIKES children; has ref. Address T 286, Tribune.

HOUSEWK.—EXP., RELI. COL. WOMAN; day or week. Atlantic 0326.

HSWK.—WHITE GIRL; NEAT, RELI.; WK. stay, go; ref.; reas. Boul. 4714.

HSEWK.—GENERAL; EXPD.; COL.; REFS. Verna, Oak. 4780.

HSWK.—GEN., WHITE, OR NURSE GIRL. Ph. L. V. 5212.

HSWK.—GEN. GERMAN GIRL, RELI. MAEDER, Avenue 4227.

HSWK.—GOOD COOK; EXPD. GERMAN woman. Belmont 6364.

HSWK., COOK—A REAL HOME GIRL, 21, dependable, goes to school 3 hrs. daily; $5. Miss Sargent, Diversey 5840.

LADY'S MAID—UPST. OR SEC. MAID, $10 wk., rm., bd. R. 401, Calumet 3225.

MAID—RELIABLE, NEAT, EXPD.; ALL around; day, wk. Hsecleaning. Eng. 7986.

MOTHER'S HELPER—LIGHT HOUSEWORK; $3 wk.; stay. Englewood 7305.

Professions and Trades.

DOCTOR'S RECEPTION ROOM GIRL AND laboratory technician, $15.00. Bri. 4352.

Dressmakers and Seamstresses.

DRESSMAKING—SMART FROCKS, SUITS, 1st cls. wrk.; also remod. Lake V. 6378.

DRESSMKR.—EXP.; RAPID; WORK GUAR. Your home or mine. $4. Div. 10210.

DRESSMKING—ALTERATIONS, CURTAINS, slip-covers, $3. Fairfax 5902.

Clubs, Hotels, and Restaurants.

HOTEL MAID—NEAT COLORED WOMEN. Best refs. Englewood 3170.

HSWK. — RESORT, FARM, CAMP; TWO sisters, white; refs. Address J 221, Tribune.

SECRETARY—EFFICIENT, COLLEGE EDUcation, traveled in Europe; hotel training course; in hotel or club in or outside Chicago; will work for expenses during summer. Address J 223, Tribune.

Housekeepers and Caretakers.

HOUSEKEEPER—AGE 30; 10 YRS.' EXP.; exc. cook; gd. refs. Ravenswood 5987.

Saleswomen.

SALESWOMAN WITH CAR WISHES PARTner or stand, line. Lon. 7840, after noon.

Nurses and Governesses.

CHILD'S NURSE—YG.; OR COMPANION TO eld. lady. Assist in hswk. Holly, 6765.

EXPERIENCED TEACHER.

Not young—but not a sour old maid—will care for or tutor your children from June until Sept. I enjoy children. References. Address D S 17, Tribune.

GRAD. NURSE—MED. OR SURG. CASE, children, or travel. Reas. H. P. 4086.

NURSE—PRACTICAL; COMPANION, CHILD or invalid. Lake View 4358.

GRADUATE NURSE—COMPETENT, UNENC. wants permanent employment as hskpr. refined motherless home; companion, care semi-invalid; free to travel. Mohawk 0128.

NURSE—PRAC. EX.; COMPANION INVAL.; willing worker.; reas.; refs. H. P. 9316.

NURSE—HOSP. TRAIN EXP.; INFANT OR small child; day or eve. N.S. prf. Lin. 6055.

NURSE—EXP., HOUSEKEEPER, OR CARE of child; best ref. Abert, Diversey 0964.

NURSE—PRAC. TRAIN.; GERMAN; GOOD ref.; reas. R. P. 4985.

NURSE OR MAID—NEAT COL. GIRL; PRI. fam. or bachlr. apt.; ref. Ken. 3741.

NURSE—GRAD., POS. AS INFANT'S NURSE, $10 wk.; ex. refs. Miss Henry, Del. 1140.

NURSE—ENGLISH, KIND, EFFICIENT, TO elderly or inv.; drs.' ref. Oakland 5015.

NURSE MAID—LOVES CHILDREN, WELL educ.; will. helper, G. Meyer, Frank. 2849.

NURSE—WANTS CARE INVALID OR SEMI-inv., refined, quiet home; reas. Gra. 0078.

NURSE—EXP., PRAC.; RELIABLE, CAP.; any case; $15-$20; dr.'s ref. Edge. 3617.

NURSE—CARE INVALID; ASST. HOUSEwork. Delaware 9530.

Laundresses and Day Work.

CLEANING—GOOD LAUNDRESS; WHITE; refs. Seeley 0033.

DAY'S WORK — $2, CARFARE. PHONE Englewood 5303.

FAMILY WASHING DONE CHEAPLY. DREXEL 7560.

FAMILY WASHING CALLED FOR—DElivered; good work; reas. Lake View 3578.

LAUNDRESS—WHITE, RELI., CLEANING. A-1 ref. Diversey 1793.

LAUNDRY, CLEANING — EXP. WOMAN; fast worker; $2.50. Doug. 1484.

LAUNDRY AND CLEANING—REL. WHITE woman; refs. Yards 4473.

LAUNDRESS—COL.; CLEANING WINDOWS, woodwork; references; $3. Oakland 2620.

LAUND.—WH.; 1ST CL. SHIRT IRON.; HSE. cl., wind., wood wk.; fast, rel. Ked. 4178.

LAUNDRY, CLEAN.—WED., THURS., FRI.; white; refs.; reliable. Ph. Sunny. 9790.

LAUNDRESS OR CLEANING — GERMAN; best ref.; reas. price. Fairfax 6592.

WASHING AND CLEANING—BY THE DAY. Mrs. Olson, Dorchester 7746.

Stenographers, Typists, Etc.

RAPID TYP.—ALL OFFICE DET., SWBD.; efficient. 6 yrs. exp. Key. 1322.

SEC'Y-STENO.—KNOWL. BKKPG., 10 YRS.' exp.; good educ.; excl. ref. Van Bu. 1816.

SEC.-STENO.—UNIV. ED.; 5½ YRS. EXP.; all off. det.; rapid. Bitt. 4630, Apt. 412.

SECY.-STENO.—PAR EXCELL.; A1 REFS.; attractive personality. University 2918.

SECY., STENO., BKKPR.—MTG., REAL ESTATE, ins.; 5 yrs.' exp.; reas. sal. Law. 6623.

STENO. OR TYPIST — BEGINNER, WILL work for very sm. salary. Boul. 0968.

STENO., BKKPR., OFF. ASST.—EX. REFS. 10 YRS.' EXPERIENCE. DELAWARE 8012.

STENO.—WORK PERM., TEMPORARY, OR part time; thoro. expd., accur. Del. 5486.

STENOGRAPHER—CAPABLE; HARD JOB. Address J 347, Tribune.

STENO.—GIRL, 19, BUS. COLL. GRAD.; begin reas salary. Well. 8337.

STENO. — YOUNG, BUT EXPER. NICE personality. Miss Edison, Div. 5840.

STENO.-SECY.—8 YRS. EXP., FAM. OFC. det., college ed.; diligent; rapid. Dor. 6957.

Miscellaneous.

TUTOR—YNG., FRENCH, SPANISH; WILL exch. 3 hrs. wk. for rm.-brd. Har 9672. Rm. 440.

STUDENT—LGT. HSWK. OR STAY EVES. exch. for rm.-bd. Prot. Refs. Bev. 1570.

YNG. WOMAN—AS COMPANION TO INvalid or lady living alone. Forrest 3559.

WANTED—MALE HELP.

The Tribune does not knowingly accept in this classification advertisements which require an investment of money or which misrepresent the form of compensation. Report any violation of this rule or any requests for a cash bond or deposit not stated in the advertisement to the Classified Advertising Department, Superior 0100, Local 328.

Stores and Offices.

GROCERY CLERK—EXP.; MUST KNOW how to trim windows. 51 E. Garfield-blvd.

Executives and Managers.

SUPERVISING COST ACCOUNTANT—CApable of handling cost department, estimating, budget, etc. Must know standard cost procedures. Location, Northern Indiana. State education, experience, and references in detail. Address D X 2, Tribune.

Professions and Trades.

AUTO BODY AND FENDER MAN—MUST be epert, no other; piece work. Western Auto Sales, 3118 Clybourn-av.

ESTIMATOR — EXPERIENCED PAINTING and decorating; state experience. Address L N 196, Tribune.

MEN—SOME ELEC. KNOWL. NECESS. S-O-S RADIO, 4459 Lincoln-av.

OPTOMETRIST—EXPERIENCED. 1445 Jackson-blvd., 4th floor.

THE TRIBUNE OFFERS AN ATTRACTIVE rate to persons advertising for a position. A Want Ad can be placed in the Situations Wanted column of The Daily Tribune for as little as $1.10. For further information stop at the Want Ad Offices, Madison and Dearborn-sts., or 1101 E. 63d-st.

WANTED — LIGHTNING ARTISTS TO paint oil paintings in stores in different parts of the country. Steady work. Address D T 25, Tribune.

5 MECHANICS WITH CARS FOR NEW AUtomatic clutch installation. 180 N. Michigan, Room 1600.

Butlers, Chauffeurs, Housemen, Etc.

COUPLE—WHITE, COOK, BUTLER; SALary $50-$60 mo.; refs. C. C. Reckitt, Geneva, Ill.

Salesmen, Solicitors, Etc.

A SALESMAN.

DRAWING ACCOUNT AND COMMISSION.

We are reopening our direct sales department for spring business with new merchandise, new ideas and new pep. We want to hear from the men who made money with us last year and will also employ several other experienced direct to consumer salesmen.

If you are seeking a steady income from now until next winter, call at once.

STRAUS & SCHRAM.
834 W. 63d-st.
3320 Lincoln-av.

A MAN

mechanically inclined; must be neat, honest and willing to work hard for promotion. 11 a. m. only. 66 E. South Water-st., 15th floor.

A CINCH, MEN!

Can earn $10-$20 daily. Come in and be convinced. 9:30 to 12:30. Room 900, 176 W. Adams-st.

A $12 SALARY AND BONUS; AFTER 9 A. M. 757 W. 79th-st. Room 303.

An Exceptional Opportunity for a Few Good Men.

The Spring and Summer peak selling seasons are just starting. We need 3 North Side, 3 West, and 3 South Side men to sell

Westinghouse Refrigerators

Recognized quality, thorough training, co-operation in the field. Mr. Hendry, Westinghouse Electric Supply Company, 113 N. May-st.

AT ONCE.

Three intelligent, neat appearing men who desire a permanent connection with national organization; must be willing to work 8 hours a day and start at our terms. This means about $40 per week to start. If you mean business apply Employment Manager, Room 618, 203 N. Wabash-av.

AT ONCE.

Two men with some knowledge of the electrical appliance business. Apply 1234 W. Washington-blvd., ground floor.

ATTENTION, SALESMEN.

A national organization is placing a new business service, in report form, with owners, managers, and department heads, which meets present day conditions. Experienced specialty men preferred. Earnings above average. City and country territory. Personal training in field. See Mr. Ogilvie, 201 N Wells-st.

ATTENTION, SALESMEN!

Large, young corp. can use capable men, Gentiles, for a special work in city that will earn $50 per week and up; no selling; steady. 14th fl., 173 W. Madison, Chicago.

Attractive Proposition

Selling candy direct to retail trade. For appointment call Mr. Welch, Mon. 5272.

ATTENTION, SALESMEN.

A growing merchandising company has opening for 5 men; $12 sal. plus bonus, to start. See George Phillips, R. 307, 8 N. Ogden, or Wm. Mergner, R. 418, 6340 N. Clark.

AUTO SALESMEN—2, EXPD. TO SELL used cars. Faget Buick, 6431 S. Western.

AUTO-SALESMAN—TO SELL USED CARS; commiss. basis. 3650 N. Clark-st.

CATHOLIC SALESMEN — LIVE WIRES; road wk.; can make $15 day. D. P. O'Brien, 360 N. Mich., London Guar. Bldg., 4th fl.

COUPON SALES PEOPLE.

GREATEST CREATION IN PHOTOGRAPHY. INVESTIGATE. R. 610, 58 E. Washington.

CREW MGR. — WITH CAR; HOUSEHOLD necessity; com. 3-6 p. m., 1344 W. Roosevelt.

CREW MANAGERS—(2), AND 10 MEN for city and country; new offering; live proposition. Room 800, 37 S. Wabash-av.

DRY GOODS SALESMAN — MUST HAVE SALES EXPERIENCE. APPLY VALET CLEANERS, 3452 W. ROOSEVELT-RD.

EXP. PRINTING SALESMAN — SPECIAL deal; comm. daily. R. 508, 5 S. Wells-st.

FAST SELLING 25C ARTICLE — PROFIT 23c; pay daily. 127 N. Dearborn, R. 1008.

High School Graduates.

Three, over 21 and of neat appearance, to take orders for large public utility company; no selling experience necessary; opportunity for rapid promotion. Apply today, 9-11 only. Room 251, 140 S. Dearborn.

MAN—SINGLE, 20 TO 28; MECHANICAL engineering graduate willing to travel; objective, sales work; salary; answer by letter, giving all qualifications. Address A H 378, Tribune.

MEN—TO SOLICIT BUSINESS FOR MIDwest Furnace Cleaners; liberal commission. Call between 10-12, 1437 W. Taylor-st. Ask for Mr. Fanelli.

MEN—SELL 1ST QUALITY GUAR. FULL fashioned hosiery; wholesale prices. Central Hosiery Mills, 327 S. La Salle, lobby fl.

MEN — EARN $1 AN HOUR; 15c item, 200% profit; every stop a sale. No competition. Rm. 300, 542 S. Dearborn.

MEN—LEARN TO SELL; GOOD PAY; YOU make no investment; we hire and train you. Address L O 266, Tribune.

MEN—SPEC. WORK; NO EXP. NO SELLing. P.T. or FL.T. wkrs. 2652 W. Lake.

MEN—ELDERLY, FULL, PART TIME; NEW 100% prop. E. Gross, 3116 Belmont.

NEW—YOU SHOW $5 VALUE, COLLECT $1. Keep it. 5 S. Wabash, Room 613.

SALESMEN.

Our radio broadcast clicked. Because of the tremendous number of responses we are getting, it necessitates expanding our sales organization. We can convince you that we have the finest proposition on the market today. We are hiring only men of high calibre, of neat appearance, who can talk to business and professional men. You will work direct leads. Be prepared to furnish references if you can qualify. GENTILES. 1504 London Guarantee Bldg.

SALESMEN—UNUSUAL OPPORTUNITY IN the largest health and accident insurance company in the world, long established in Chicago. Training school free. Small premiums, big commissions, immediate earnings. Experience unnecessary. Life also. Fogleman, A1229, 175 W. Jackson.

SALESMEN.

Large and immediate earnings to live wire salesmen, calling on apt. house owners with a big money-saving device; sold on time payments and paid for out of savings. Apply Rm. 816, 29 S. La Salle-st.

Salesmen! Distributors!

Experienced in selling office equipment. Something new, economical, and needed in every office. Big profits. SEIDERS-MATHER, 155 E. Superior.

SALESMEN—THE EQUITABLE LIFE INS. Co., N. Y., starts training school in Chicago May 16 for life ins. agents, specializing in annuities and investment forms of life insurance. Full commissions and renewals. D. Q. Kemp, 120 S. La Salle, Rm. 1559.

SALESMEN — TO CALL ON MECHANICS with a super specialty, used in modernizing; must be a hard worker, able to handle help, and carry a small stock. Remuneration will be adequate. Cleveland Bronze Products Co., 10514 Western-av., Cleveland, O.

SALESMAN — GENERAL ELECTRIC DIStributor just opening new sales headquarters, has an opportunity for young salesmen to make good money. Call at 21st fl. Merchandise Mart. W. D. HESS JR., INC.

SALESMEN—TO MEN OF NEAT APPEARance, willing to work, we offer an exceptional opportunity, unlimited prospects. For appointment phone Randolph 3888. Address L P 554, Tribune.

SALESMEN.

Just out, new Neonlike sign; sells $5; profit $2.75 to you; distrib. franchise also avail. Display room, 1234, 159 N. State-st.

SALESMAN—HIGH CLASS MAN WITH ADvertising background, to call on all lines of businesses with a proven sales producing plan. Real co-operation. Ph. Harrison 2614 for appointment.

SALESMEN—TO SELL AUTOMOTIVE ACcessories, to established dealers and garage trade; liberal commission. Address L N 194, Tribune.

SALESMEN—WITH CAR, EXP. SELLING printing and photo engraving; good proposition if you qualify. Apply after 5 p. m. Mr. L. L. Lavant, 527 S. Wells, 7th Floor.

SALESMEN—REAL OPENING FOR 3 AGgressive men ready to step into $65 wk. and bonus positions; perm.; city or travel. 3d fl. Steger Bldg., N. W. cor. Wabash-Jackson.

SALESMEN—MAKE REAL MONEY, SELL Norge, Leonard Majestic, and other refrig. anywhere; real setup; use 57 showrms. in city and subs. 2652 W. Lake, 3d fl.

SALESMEN—AGENTS, TAKE ADVANTAGE these new low prices; Neonlike signs, small 60c, large border 95c, slogans 5c. Harvey Metal Products, 1129 6th-av., New York.

SALESMEN—WE WILL PAY $25 CASH for prospect for foundation or general remodeling. Confidential. Mr. Johnson, 3800 Archer-av.

SALESMEN — WITH CAR; SEASON JUST opening; men who have earned $4,000 to $5,000. Apply factory, 4125 Lincoln-av.

SALESMAN—EARN EXTRA MONEY; TAKE orders for stationery and bridge pads. PROCESS CORP., 209 S. State-st., 17th floor.

SALESMEN—WITH OR WITHOUT EXP. FOR refrigerators, radios and appliances. Gross & Gilday, 6734 Stony Island-av.

SALESMEN—WILLING TO WORK 55 HRS. weekly; good pay; fast selling major specialty; no inv. Address A A 525, Tribune.

SALESMEN—SELL SOCKS; COST $1 DOZ. and up. Certified Silk Hosiery, 20 N. Wells.

SALESMEN—CALL ON MACH. SHOP, GArages. ZUDS CO., 549 S. Wells, 4th fl.

WANTED—AN EXPERIENCED REFRIGERATOR SALESMAN, 14113 MDSE. MART.

Miscellaneous.

O, BOY, THIS IS HOT!

If a man is WRINGING WET or BONE DRY, that's his business. Our business is selling handsome 3 color WET plates to WETS and DRY plates to DRYS for auto or home at 25c. $1 for 8, returnable. Call 372 W. Jackson.

FOUR YOUNG MEN.

An excellent opportunity for four ambitious young men from 21-35 yrs. of neat appearance, to take orders for a large public service company; no selling experience necessary. Apply today, 9 to 11 a. m. only, 140 S. Dearborn-st., Room 251. Mr. Prussing.

YOUNG MEN—18-22 YRS., WITH SOME high school education, to assist in national advertising campaign covering entire country, with transportation paid; salary guaranteed. 542 S. Dearborn, Rm. 1302. Call 10 a. m. only.

YOUNG COLLEGE MAN—HAVING SPARE time can make real remunerative connection, will teach business; confidential. Address L S 212, Tribune.

MEN — YOUNG (3); NEAT APPEARING, with some direct selling experience preferred, to work with manager in car; must be willing to travel; earnings $35 per week and better. See Mr. Carlson, 508 S. Dearborn-st., Room 1135.

MAN—OUR COMPANY HAS EXCEPTIONAL vacancy in its adv. sales dept. For serious minded, high type, educated gentleman, accustomed to sale of adv. space or intangibles. Personal interviews. 105 W. Monroe, R. 407.

MEN—4; NEAT LOOKING; STEADY WORK; average earnings, $25 weekly. Apply before 12 noon. Johnson Products Co., 425 S. Cicero-av., 357 W. 63d-st.

MAKE QUICK MONEY SELLING FOOD products. Low prices. Every woman buys. Pay daily. We train you. No invest. Davis, R. 201, 564 W. Randolph or 1245 S. Cicero.

MEN—FULLER BRUSH CO. HAS OPENINGS for 2 married men to build up trade; steady workers only; references required. Apply 2 to 5, Rm. 201, 512 N. Halsted.

COLLECTOR — INSTALLMENT EXPERIence preferred. Give age, experience in detail, nationality, salary expected. Address A J 246, Tribune.

MEN — YOUNG, 4, OPPORTUNITY FOR steady employment all year round with advancement. No experience necessary. Rm. 408, 222 N. Wells-st.

MEN—2, NEAT, WHO WANT MORE THAN a job. Real future; references required. Gd. pay to start, apply 2 to 5. Room 939, 310 S. Michigan-av.

MEN—NOT AFRAID OF HARD WORK CAN earn $35 per week here. Guar. salary and good bonus to start; permanent. After 9 a. m., 2400 W. Madison, Room 628.

BELIEVE IT OR NOT,

a decent job for decent man. Apply Room 12, 6305 S. Ashland-av.

VET'S ONLY—TO VEND NEW CANDY COATED ICE CREAM CONES. Apply after 1 today, 3627 W. Harrison-st.

YOUNG MAN—NOT OVER 22; MUST BE neat appearing, have some h. s. training; salary. Call 9-12, R. 711, 590 E. Madison.

MAN—FOR PERM. POSITION; LIVING NR. Austin; steady work; good pay; references req. 2 to 4. 1 N. Crawford, Room 230.

MEN—3, AMBITIOUS, TO WORK ESTD. routes of 800 consumers. Apply between 10 a. m.-4 p. m., 810 W. 76th-st.

YOUNG MAN—18 TO 21, HIGH SCHOOL graduate; permanent salaried position. Apply 10 a. m., Rm. 2402, 201 N. Wells-st.

WATCHMEN—EXP., WELL BUILT MEN TO solicit and organize beats in res. dist.; eve. work. Mr. Weccard, 6257 Eberhart-av.

MAN—AGE 18-22, FOR ORDER DEPT., $15 wk. salary to start; pleasant work. 10 a. m., Room 290, 407 S. Dearborn-st.

MEN—(3), WITH PAST RETAIL STORE exper.; ref. req.; good pay to start. Apply Rm. 714, 36 S. State, 9 a. m. to 4 p. m.

MEN — MYSTERIOUS NEW PRODUCT; sells like nobody's business; salary to producers. 6735 S. Halsted-st.

MAN—SHIRT DEPT. EXP. NOT NECESsary; excel. remuneration. Apply in person, 10-2, Room 403, 53 W. Jackson.

MEN—RELIABLE EX-SERVICE MEN AND others; to sell ice cream bars. Marine Post No. 273, 500 N. Wabash, Mr. Steele.

COUPLES—FOR DANCE CONTEST. R. G. Huntinghouse Dancing Acad., 4616N. Clark.

MEN—SELL AUTOMOTIVE SUPPLIES; GD. pay. Wacker Supply Co., 55 E. Wacker-dr.

MEN — TO PUT UP OUR SIGNS. SALES exp. help. Mr. Lee, 3159 Montrose; $8 reg.

COLORED MEN—$10 PER WEEK; BRING 25c deposit. 5249 Cottage Grove.

MEN—5, PAY EVERY DAY; WANT WKRS. Apply all day, R. 1440, 30 W. Washington.

MEN-BOYS—TO SELL HONEY ICE CREAM bars. 948 W. Adams.

MEN—50, TO VEND NEW ICE CREAM; veterans preferred. 1020 W. Polk-st.

WANTED—MALE HELP.

Miscellaneous.

EXCEPTIONAL POSITION.

Investment house 18 yrs. on La Salle-st. has opportunity for 3 men ambitious to achieve success in the security business. Must be intelligent, have pleasing personality, and be willing to work hard under close supervision. Position assures good pay, rapid advancement, and permanent lifetime career. Apply after 10 a. m. ROOM 320, 30 N. LA SALLE-ST.

YOUNG MEN.

Age 16-19, to do special work for the nationally known Periodical Sales Co. Must be intelligent, neat appearing and willing to work; experience unnecessary, as we train you; chance to earn money while learning. Apply Mr. Edwards between 10:30 a. m. and 2 p. m., Rm. 80, 1104 S. Wabash.

HANDY MAN—TO PAINT IN RMG. HSE.; ex. for rm.; no. Address A B 105, Tribune.

Help Wanted with Investment.

MAN—FOR NON-COMPETITIVE CHAIN store business, only $240 starts you. Investment fully secured. Practically all profits yours. Average earnings should be $75 weekly. For interview call Harrison 1784.

MEN—WITH CAR; HANDY WITH SCREWdriver, to repair and service route coin game machines; $35 wkly. salary conditional; $350 cash nec. Nevada 4132, for appt.

MAN—WITH $1,000 TO BUY TRUCK WITH 3 yr. contract. Address L N 340, Tribune.

Employment Agencies.

COUPLE — HOUSEMAN-MAID; $65 AND apt. Service Man—Mechanic, Chev., $35. Interline Percentage Clk.—Re-check, $150. O'SHEA EMPLOYMENT SYSTEM. 64 East Jackson-bl., R. 505.

ADV. MGR., PUBLICATION ....$10,000 Specialty Salesmen, Drug and Dept. Store contacts, $3,600; intangible sales, draw. S-H-A-Y, 14 W. WASHINGTON.

2 BODY AND FENDER MEN.......70C HR. MECHANICS, WASHERS, FLOORMEN. CHI. GAR. OWN., 309 S. LA SALLE, R. 101.

SALESMEN—REFRIG. DISTRIBUTORS.$300 BUSINESS MEN'S CLEARING HOUSE. 209 S. STATE-ST. 7TH FLOOR

SALESMEN—2, PROVISION EXP., UNDER 30 yrs.; before 10, Wednesday........$110. OCCUPATIONAL, 20 W. Jackson, R. 1403.

RECEIVING TELLER—YOUNG, $30 WK. Shop supt., Auto metal stampings. HARRISON, INC., 20 W. Jackson, R. 1309.

NOLAN'S EMP. SERV., 4619 BROADWAY. 3 HUNGARIAN COOKS, 25-$40.

APPRAISER—LAND VALUE EXP.; GRAD. civ. engr. Redfield Personnel, 5 S. Wab.

TRADE SCHOOLS.

NEW PRIVATE LESSON COURSE IN BARBERING

at Moler's. Save time—makes money. Earn while attending. Special half rate offer. Jobs waiting. Investigate at once! Moler System, 59 E. Monroe-st. Cent. 6393.

"THE MACHINE AGE"

DEMANDS MEN TRAINED IN Tool, Die Making, Machinist Trade, Automatic Screw Machs. Learn on actual work. Days, Eves. Earn while learning. Get Catalog. Allied Screw Mach. Co., 524 W. Monroe-st.

LEARN ELECTRICITY, RADIO AND TELEvision at the great COYNE school. Not book study. Days or evenings. COYNE ELECTRICAL SCHOOL. 512 S. PAULINA-ST.

WILL ACCEPT A FEW YOUNG MEN WITH baking experience to train for better position in spare time. Siebel Institute, 958 Montana-st. Lincoln 1077.

LEARN AUTO MECHANICS, WELDING, elec. refrigeration, machine shop with drafting, radio, aviation. Courses $15 up. Greer Shop Training, 2026 S. Wabash-av.

LEARN SCIENTIFIC SWEDISH MASSAGE 6 wks. course. Day or eve. classes. National Col., 20 N. Ashland-blvd. Seeley 6940.

WANTED—FEMALE HELP.

Stores and Offices.

ALTERATION LADY — EXP. READY TO wear, part or all time. 6500 S. Halsted.

DRESS SALESLADY—$8, PLUS 2% COM. Stayson Shop, 4606 Sheridan, 10-12 a. m.

TYPIST—ADDRESSING PIECEWORK; EXP. only. 13th Floor, 430 N. Michigan.

Executives and Managers.

MANAGER—21 UNITS UNFURN. BLDG.; compensation, free rent; 4 rm. apt. in Ravenswood. Address L T 588, Tribune.

Factory and Trades.

BEAUTY OPERATOR-MARCELLER—EXP., all around; steady. 4817 Milwaukee-av.

BEAUTY OPERATOR—ALL AROUND, EXP. Part time. 1135 Central-av., Wilmette.

BEAUTY OP. — ALL AROUND, EXPERT only; good job, steady. 4256 Drexel-blvd.

BEAUTY OPR.—ALL AROUND; SPEC. ON perman.; no others app. 5619 W. Madison.

CROCHETERS — EXPERIENCED. H. B. Abrams & Bros., 14 N. Michigan-av.

HEMMERS—¼ INCH ATTACHMENT; MUST be experienced on cotton dresses. 2507 S. Crawford-av.

MARCELLER AND FINGER WAVER—EXperienced only. 2051 N. Halsted-st.

PERMANENT WAVER AND HAIR CUTTER —Expert; at least 5 years exp., for high class beauty shop; give ref. and full particulars. Address L T 589, Tribune.

PERMANENT WAVER AND FINGER WAVer—For an Evanston beauty shop. Call University 0967.

SAMPLE MAKER GOWNS, SUITS; HIGH class work only. Address A 359, Tribune.

SHIRT PRESS OPR.—EXP. ON PROSPERIty press; white or col. 1959 Howard-st.

Household Help.

CARE FOR BABIES—HSWK., COOK; STAY; hard. wk., $8. 6619 N. Ashland, 2d.

ELDERLY WOMAN—CARE CHILD, EXCH. rm., bd., small sal. Rav. 3041 after 2 p.m.

GEN. HSWK.—WHITE, YG., REL.; PRI. rm.; 1 child; $5 wk. Myers, 1512 E. 62d. Dor. 3720.

GIRL—YOUNG, FOR LGT. HSWK., IN FAM. of 2, both employed; no washing, ans. ph.; sm. wages; perm. home; abundant leisure. Buckingham 10134, before 11 a. m.

GIRL—WHITE; GOOD REF.; LIKE CHILdren; gen. hswk., plain cook; $5; own rm., bath. Hollycourt 5331, 1503 Fargo, 1st.

GIRL—GERMAN, GD. COOK; HOTEL APT.; elderly couple; references; apply J. Reinhardt, 5009 Sheridan-rd.

GIRL—WHITE; GENERAL HOUSEWORK plain cooking, care of two children. MRS. THOMAS, 4658 N. DAMEN-AV.

GIRL—WHITE; GEN. HSWK.; SMALL SALary; good home. Brunswick 6322.

GIRL—WH.; GERM. PREF.; GEN HSWK., sm. fam.; gd. hme.; sm. sal.; ref. Atl. 294

GIRL—GENERAL HSWK. M. MARGOLIN, 543 Brompton-av., 2d apt., near Broadway.

GIRL—WHITE; GEN HSEWK.; COOKING; must be exper. Phone Keystone 2818.

GIRL—WH., EXP. HSWK., LIKE CHILD.; own rm. Apply aft. 2, 7935 Prairie, 2d.

NURSE MAID—EXP., WHITE, PROT., 22-28. Chicago refs. only considered. Plaza 8181. 2231 67th-st., Apt. 13 B.

THE TRIBUNE OFFERS AN ATTRACTIVE rate to persons who advertise for a position. Stop in today for more information at the Want Ad Offices, Madison and Dearborn-sts., or 1101 East 63d-st.

Clubs, Hotels, and Restaurants.

COOK-BAKER — COMBINATION; CAFETEria exp.; no Sundays. 436 N. Clark-st.

WAITRESS—WITH FOUNTAIN EXPERIence. 114 N. Des Plaines-st.

Saleswomen.

A SALESLADY.

LIBERAL DRAWING ACCOUNT.

We are reopening our direct sales department for spring business with new merchandise, new ideas and new pep. We want to hear from all who made big money with us last year, also several other experienced direct to consumer salesladies.

If you are seeking a splendid income from now until next winter, call at once.

STRAUS & SCHRAM.
834 W. 63rd-st.
3320 Lincoln-av.

FAST SELLING 25c ARTICLE; PROFIT, 23c; pay daily. 127 N. Dearborn, R. 1008.

GIRLS—18-30; CITY AND COUNTRY; FULL or part time; earn $30 wk. up calling on bus. men. R. 1, Paddon, 55 E. Wacker.

LADIES — SELL GUARANTEED HOSIERY and lingerie, less than store prices, to friends, consumers, etc.; credit extended; your own hosiery free; excellent commission; part time permitted. ROYAL CROWN MILLS, 229 W. Washington.

LADIES—SELL GOOD SILK STOCKINGS. Full fashioned, beautiful, durable; 65c up. CERTIFIED SILK HOSIERY, 20 N. Wells-st.

SALESWOMEN.

We have a line of standard products to sell to housewives for less than chain store prices. Intelligent saleswomen can be highly successful. Sal., comm.; give age, exp., phone. Address L O 526, Tribune.

SALESLADIES—3, OVER 30; NO EXP. OR investment required; $4 daily while learning. 234 S. Wells, 4th floor.

SALESWOMEN—$12 SAL., BONUS, AGES 20-35; after 9 a. m. 757W. 79th-st. Rm. 303.

WOMEN-MEN—HSE.-TO-HSE. EXP. NOT nec. We train you. 1330 Jackson-blvd., 736 E. 63d-st., Rm. 2, and 933 Belmont, R. 1.

WOMEN—TO SOLICIT FOR UPHOLSTERER. Sal. and comm. 1243 E. 75th-st.

$15 PER WEEK.

Three intelligent, neat appearing women over 25 years of age, for permanent, interesting employment, a guaranteed salary. Call Andover 1585 for interview appt.

$4 A DAY SPARE TIME; QUICK REPEATS. No deliveries. Harrison 7141.

Agents.

AGENTS—AMAZING NEW 25C ARTICLE, nothing else like it. Sells direct to consumer. Our salesladies are making real money. Excellent opportunity. Room 103, 72 W. Washington-st., Chicago.

Miscellaneous.

EARN $10 DAILY.

New idea; exp. unnec.; every one a prosp. Direct leads furn. 111 Pearson-st., Rm. 516.

WOMAN—ACTIVE, PLEASING PERSONALity more essential than previous business experience. Exceptional opportunity. Give phone. Address L L 473, Tribune.

'TIS REAL! 'TIS NOT! Ladies today or any day is good money on fiber flowers. 207 S. Wabash, Rm. 503.

LADIES—TO MAKE THE NEW FADELESS wood fiber flowers; good money; no exp. nec. Real Art Stud., 218 S. Wabash, R. 800.

WOMEN — 12, AT ONCE; PERMANENT 155 N. CLARK-ST., SUITE 408.

COUPLES—FOR DANCE CONTEST. R. G. Huntinghouse Dancing Acad., 4616 N. Clark.

WANTED—FEMALE HELP.

Miscellaneous.

UNUSUAL OPPORTUNITY.

Position with guarantee open immediately for an alert, unencumbered woman, 28-45, with high school education or better, to become permanently established with a nationally known Illinois corporation operating branch offices throughout the United States; applicants must have personality and leadership, and be free to leave the city; company strongly backed by national advertising. Apply between 9-12 or 2-4, 1000 N. Dearborn-st. See MISS FLAHERTY.

EXCEPTIONAL POSITION.

Investment house, 18 years on La Salle-st., has opportunity for 3 women ambitious to achieve success in the security business. Must be intelligent, have pleasing personality, and willing to work hard under close supervision. Position assures good pay, rapid advancement and permanent lifetime career. Apply after 10 a. m. ROOM 320. 30 N. LA SALLE.

COMPETENT ORGANIZER.

If you are a competent woman, possessing alertness, education, and a good personality, a nationally known company has a permanent salaried position open immediately for travel and organization work. Age 28-45. Also a permanent position open in Chicago. Apply between 9 and 2, 203 N. Wabash. Ask for MRS. DEXTER.

DEPENDABLE WOMAN.

Chicago firm will give right woman opportunity to learn business. Small salary while qualifying. High school education required. Age 27-40. Also have position for high class experienced saleswoman who can travel and train others. See or write W. P. RHOTON, 203 N. Wabash-av.

TEACHER OR COLLEGE STUDENT — ENergetic, capable, who wishes profitable employment during summer; profitable from standpoint of health, training and finance. Will be trained in business. $234 for 78 days, railroad fare and bonus. Opportunity to travel. Full particulars in first letter. Address A G 267, Tribune.

Ambitious Saleswoman

To appoint and train new salespeople in crews. Product new on the market. Mature woman of tact, personality and education required. Give details and phone number in 1st letter. Address L S 213, Tribune.

LADY—EDUCATED, OVER 25; ACTIVE IN church or Sunday school work; for permanent position in Bible dept.; 9-4 daily. Good pay, with advancement. Call 9-12. Mrs. Weakley, 508 S. Dearborn, Room 1240.

LADIES—4 EXTRA IN EACH BRANCH FOR spring rush. Permanent jobs for most apt. Apply after 1 p. m. JOHNSON PRODUCTS CO., 3313 Lawrence-av., 357 W. 63d-st., 425 S. Cicero-av.

WOMEN—TACTFULL, SPECIAL CONTACT work. No inv., no exp. nec., full or part time; good pay. We train you. Give details, age, references, etc. Address T 166, Tribune.

GIRL—FOR STRETCHING CURTAINS, PINless dryers; exp. only. 1158 Belmont-av.

Nurses' Registries.

ANESTHETIST—EXPERIENCED. ALLIED PROFESSIONAL BUREAUS, Marshall Field Annex. Ph. State 5955.

Employment Agencies.

HEAVY SWBD.-TYPIST $60
Steno.-Swbd. N. W. $85
Pastry Cook, young ....$15 and m.
Cook, rest., $20 m.; Beauty Oprs. $20
Waitresses, L. and S. hrs. ......$5-$10 m. t.
Lgt. Hswk., $6; Gen. Maids, $10-$12 r. b.
O'SHEA EMPLOYMENT SYSTEM, 64 East Jackson-blvd., R. 507.

LAUNDRY PRESS OPRS. ....$15-$18
Power mach. opr., $15. Waitresses, $8-12. Hotel maid, S. Side apt. for services. 2ND MAID, $15. COOK, SAL. OPEN. S-H-A-Y, 14 W. WASHINGTON.

SOUTH SIDE CONSOLIDATED—
25 Housemaids ....Rm., Board, $8-$15
Manicurist $18
Beauty Operator, all around work $25
1105 E. 63D-ST. 2D FLOOR.

WAITRESS—HOSPITAL EXP. ....$40, R. B. L.
Cook, hotel, $85 r.b. | Sandwich girls $15
Housework ....$8 r.b. | Waitress, $5 fee ..$12
Fountain girls ....$15 | Beauty operator, ..$22
TRIANGLE, INC., 20 EAST JACKSON.

FRENCH PERSONNEL.

Office, Hotel, and Sales Positions. 1431 Pittsfield Bldg., 55 E. Washington.

2 PANTRY GIRLS, EXP. $16
Housemaids ..$8-12 | Waitresses $7-12
NORTH SIDE CONSOLIDATED AGENCY. RM. 307. 4750 SHERIDAN-RD.

ZINSER PERSONNEL SERVICE— COMMERCIAL AND MEDICAL DEPTS. 140 S. DEARBORN-ST.

BKKPR.-STENO., MFG. CO., N. $130
F. C. BKPR., LT. STEN., 25-28 yr., $30wk.
C-R-A-I-G A-G-E-N-C-Y, 209 S. State.

25 WAITRESSES, IN AND OUT OF CITY. ALL TRADES. 309 S. LA SALLE, R. 101.

TRADE SCHOOLS.

Girls and Ambitious Women.

Learn BEAUTY CULTURE. Short, easy course. Low price tuition. Easy payments. Day and evening classes now forming. Big future for successful career.

$40—FREE—$40.

To a limited number of students enrolling this month for our complete course we will give a $40 set of instruments and handsome kit absolutely free.

Free employment bureau. Phone State 5057 call or write for our FREE 35-Page Booklet. Day or Evening Classes now forming. No obligation.

Marinello

INTERNATIONALLY ESTABLISHED SYSTEM OF BEAUTY CULTURE. 108 North State-st. State 5057.

BURNHAM

School of Beauty Culture.

Largest, oldest school in America. Moderate tuition. Convenient payments. DAY, EVENING CLASSES. Call at once or write for free booklet.

E. BURNHAM (Desk 195), 138 N. STATE. RANDOLPH 3355.

New Private Lesson Course in Beauty Culture

at Moler's. Saves time—makes money. Earn while attending. Special half rate offer. Jobs waiting. Investigate at once! Moler System, 59 E. Monroe-st. Cent. 6393.

LEARN SWITCHBOARD

in 7 days by actual work on busy 400 room hotel office dial boards; earn $20-$22 wkly. CASHIERING—5 days; latest change machines; earn $20-$25 wkly. Students placed. Nat. Business Inst., 427 Diversey. Div. 5840.

SPECIAL NOTICE — ATTRACTIVE OFFER to girls wanting complete Beauty Culture Course from Chicago's most thorough and practical training school; reasonable fee. Terms. Equipment free. CHICAGO ACADEMY OF BEAUTY CULTURE, Inc., 37 South Wabash-av., suite 707-09. Sta 4421

THE HALE WAY OF BEAUTY CULTURE paves the road to success. Investigate now. GERTRUDE HALE SCHOOL, 30 N. DEARBORN-ST. 3D FLOOR.

GIRLS—LEARN LEARN COMPTOMETRY. 15-30 days; cut rates; day or eve. Speedwriting. Also all business subjects. SWITCHBOARD or CASHIERING 5 days. Chgo. Bus. Coll., 190 N. State. Fran. 4122.

I WANT A GIRL TO LEARN STENOG., Comptom. in exchg. for care of small apt., rm., brd. and wages. Miss Nadler, Chicago Business College, 190 N. State. Fran. 4122.

AMERICAN SCHOOL OF BEAUTY CULTURE will train you best. Live models. Easy terms. Low tuition fees. Day or evening. 159 N. State-st., 8th floor. Dearborn 6627.

MIDWEST BEAUTY COLLEGE, LTD., $2 down, $2 per week. Fully accredited. 5 North Wabash, Kesner Bldg., Rm. 705-10.

PRACTICAL HOTEL TRAINING IN 200 room hotel. 6 weeks' course in Leland Hotel. Leland at N. Racine. Longb. 9600.

LEARN SWITCHBOARD—OFFICE AND HOtel. Positions furnished. 921 Marshall Field Annex, 24 N. Wabash. Cen. 6647.

SPEEDWRITING, SHORTHAND. $3 DOWN, $3 wk. Call today. Newman Speedwriting Institute, 12th floor, 30 North Dearborn.

HOTELS NEED TRAINED WOMEN — BIG pay. Learn at home. Write Lewis Hotel Training School, Desk 749, Washington, D. C.

LEARN THE HEIM SYSTEM OF BEAUTY culture; very reas.; day or evening classes. 1019 W. 63d-st. Englewood 4634.

THORO. TRAINING IN ALL BRANCHES of Beauty Culture. Spec., $50, with tools. Ltd. time. N. Parker Sys., 14 W. Washington.

THE CHICAGO HAIRDRESSING ACADEMY offers a thorough course in hairdressing and beauty culture. 64 W. Randolph-st.

RECOGNIZED HOTEL SCHOOL. LOW TUITION. EASY TERMS. 105 W. MONROE-ST. SUITE 1008.

MANY EARN $12 WK. WHILE LEARNING. Winthrop School of Nursing. 159 N. State.

MUSICAL INSTRUMENTS.

Pianos and Players.

Buy Now at Kimball Factory

18 used uprights, $10; 16 players, $25. 3 used juniors, $35; 4 used grands, $165. Hundreds of other used piano bargains.

Factory Sale, 2631 W. 26th.

Phone Lawndale 3862. Closes at 5 p. m.

WE HAVE BARGAINS IN USED GRAND pianos, hand played and players, $35 up. SCHULTZ, 2255 W. MADISON-ST.

RENT A BABY GRAND, $8 A MO.; NEW midgets, $6; semi-midgets, $5; used upr., $2 up. Cable Piano Co., 301 S. Wabash.

7 STEINWAY GRANDS—PRIVATE OWNers forced to sell at sacrifice prices. WYMAN'S, 604 Republic Bldg., 209 S. State.

Wind, String, Etc.

PIANO ACCORDIAN — 120 BASS; PERF. cond., 2 mo. old; incl. case, $85. Col. 1583.

INSTRUCTION.

WORK FOR "UNCLE SAM." MAKE BIG salaries. Steady jobs. Men, women, 18 to 50. Paid vacations. Sample coaching and listing positions FREE. Write immediately. Franklin Institute, Dept. 55 B, Rochester, New York.

JAZZ PIANO IN 20 LESSONS. CHRISTENsen Schools, 25 E. Jackson, 953 Belmont, 718 W. 63d, 3945 Madison, 2602 Milwaukee.

FRENCH CONVERSATION CIRCLE TODAY 4 p. m. FREE. Free trial language lessons. Berlitz School, 56 E. Congress. Harr. 0392

SPEECHES—HELP PREPARING, 50C HR., or small class. Address T 171, Tribune.

WANTED—A GOOD COURSE IN BANKING. Phone Lafayette 1667.

LOST AND FOUND.

TO FINDERS.

If you have found a cat or a dog, a pocketbook, jewelry, or fur and cannot locate the owner through the "Lost and Found" advertisements in The Tribune call and go through the "Lost and Found" index at the PUBLIC SERVICE OFFICES, 1 South Dearborn-st. 1101 East 63d-st.

TO LOSERS.

If you are listed in the telephone directory you can charge an advertisement of your lost article by telephoning Miss Miller of The Tribune ad taking department, Superior 0100. Your advertisement receives the benefit of free listing in The Tribune for a period of two months. This service facilitates the recovery of lost articles advertised.

BAG—LOST—GLADSTONE, FROM CHEVROlet on Sherman, s. of Harrison; rew.; no questions asked. Call Wabash 6540.

BAG—LOST—COL. MESH, LA SALLE-ST. station. Ph. Batavia 1508. Reverse chgs.

BLACK PURSE LOST.

Liberal reward will be paid for return of lady's black pocketbook containing solitaire diamond ring, lost May 7th, vicinity 68th and Stony Island-av. or Cornell-av. Call Mr. Van Buren. Wabash 2288.

BOOKS—LOST—2, TEXT AND BLACK NOTE book, valuable to owner only; lost in front of 3241 S. Halsted. Republic 6741.

BOOK, LOOSE LEAF COST—LOST—ON ASHland car, Tues.; rew. Rand. 0984.

BRIEF CASE—LOST—WITH LINEN SAMples and papers; $20 rew. Deliver to the Norman Hotel, 1325 Wilson-av.

CAT—LOST—RED PERSIAN, VICINITY 426 Briar-pl. Call Lake View 6953.

COLLIE—LOST—TAN-WHITE, LARGE; ANS. to Bessie; vic. Devon-Western; child's playmate; rewd. Phone Sheldrake 3264.

CHOW—LOST—3 YR. OLD, RED, MALE. Named Toydo; Mon.; lib. rew. L. V. 5902.

DOG—LOST—PEKINGESE FEMALE, FRIday evening, nr. Swedish Convent hospital. Reward. Call Rogers Park 3361.

DOG — LOST — WHITE FRENCH POODLE, called Skeezix, vicinity California-av. and Argyle-st. Reward. Longbeach 2890.

DOG—LOST — BOSTON BULL TERRIER; male; vic. 71st and Stony Island. Reward. Dorchester 2745.

DOG—LOST—BOSTON BULL, ANSWERS TO name of Teddy; vicinity, 300 W. 37th-st. Reward. Ph. Hemlock 8600.

DOG—LOST—BRINDLE BOST'N BULL FEM. Name Babe. Rew. 7646 Colfax. Sag. 1411.

DOG—LOST—BLK., TAN, WHITE, CURLED tail; fem. Rew. M. Ellickson, Seeley 6107.

DOG—LOST—POLICE, 7 MO. OLD, GREY, male. Rew. 4858 Dorchester-av.

HANDBAG—LOST — LADY'S BROWN LIZard, Northshore theater, Mon. eve. Keep money, return bag and contents. Call Central 1701 or University 2870.

POCKETBOOK—LOST—BROWN LEATHER; cont. impt. papers; platf. of Wilson L. Reward. Bri. 2060.

RING—LOST—3 DIAMONDS, 2038 W. MADison, Mon. Rew. Mer. 3510 or Rav. 0488.

STICK PIN—LOST—DIAMOND, MON. EVE., basement lavatory loop theater. Gaertner, Forest 2809-R.

SUIT CASE—LOST—BROWN; S. WESTERN-av.; off truck, Tues. aft.; rew. Van B. 4144.

UMBRELLA—LOST—BLUE; GRAY AMBER handle; Lincoln-Belmont; rew. Berk. 1229.

LIBERAL REWARD.

will be paid for the return undamaged of diamond bracelet that was lost May 7 between 300 S. Hamlin and Standard Club. MR. CROWLEY, WABASH 8488.

PERSONAL.

WILL NOT BE RESPONSIBLE FOR DEBTS contracted by any one but myself. DANIEL JOSEPH TRACEY.

ALL MEN AND WOMEN ANYWHERE JOIN Correspondence Debating Discussion List. WriteAlphaLambda, 2444Michigan-av., Chicago

WILL NOT BE RESPONSIBLE FOR ANY debts contracted by any one but myself. John Jeschke, 4633 Drake-av.

NOT RESPONSIBLE FOR DEBTS CONtracted by any one but myself after this date. ANTHONY ZERANSKY.

WILL NOT BE RESPONSIBLE FOR ANY debts contracted by any one but myself. Fred J. Lang, 1425 Olive-av.

NOT RESP. FOR DEBTS CONTRACTED BY any one but myself. A. C. GERINGER JR.

L.R.F.; WE'D LOVE TO—ALL ELSE CAN be adjusted—love. M.

TRAVEL OPPORTUNITIES.

Bureaus.

WANT DESIR. PASS. AND PRI. CARS, FLA., Cal., Tex., N. Y., etc.; "share exp. plan"; comf., reas.; ref.; car inspect. Auto Travel Ex., 10 N. Clark. State 3705. Hours 9-5.

WANT DESIR. PASS. AND PRI. CARS, Fla., Cal., Tex., N. Y.; share exp. plan; lowest cost; refs. exch.; insured licensed. Barger Travel Service, Strand Hotel. Pla. 7000

NEW YORK-LOS ANGELES—"CARS ANYwhere!" Want passengers and private cars. I have expense plan. Brownway Travel Serv., 54 W. Randolph. Fra. 0844 or Bel. 8561.

SHARE EXP. N. Y., CAL., TEX.; ALL PTS. daily; comf. travel; lowest cost; ref. exch. INTERSTATE, 201 N. Wells. Ran. 8884.

NEW YORK DAILY 28 HRS. 9 A.M.-8 P.M. Low sh. ex. rate. Ref. 31 E. 12th. Cal. 4990.

LOW RATES N. Y., CAL., FLA., TEX., ETC. Natl. Travel Ser., Hotel Wacker, Sup. 1386.

Both readers and advertisers are urged to exercise caution in arranging automobile transportation with other individuals. References should be carefuly investigated.

HOME FURNISHINGS.

(See Also Household Appliances.)

Central.

$ 7.50 VAL. 9X12 CONGOL'UM RUGS.$ 1.98
55.00 val. 2-pc. Parlor Suites........ 19.50
17.50 val. Innerspring Mattresses..... 4.50
75.00 val. 7-pc. Dining Rm. Suites... 19.50
55.00 val. 3-pc. Bedroom Suites........ 19.50
HARTMAN'S WAREHOUSE CASH BARGAIN OUTLET STORE. 153 W. 39th-st. Open Tu., Th., Sat. Eves.

South Side.

Going Out of Business

$125,000 stock of new high grade furniture, rugs, radios, at 40-60% below cost.
Parlor sets, choice covers $19.50
Bed, dresser, chest complete........ 22.50
9x12 rugs [new] 5.00
7 pc. wal. din. rm. sets 26.50
4 RM. OUTFIT, RUGS 89.50
Innerspring mattress, $15 val....... 4.98
Rug pad, 9x12, $5 value .... .99
Vacuum cleaners, Hoovers, etc...... 12.95
Radios, Zenith, Philco, etc., 40-60% off.

Goldstein Furniture Co.,

5926-36 S. Halsted-st. [This store only.] Open daily 9 a. m. to 10 p. m.

QUITTING BUSINESS. ONLY 10 DAYS LEFT. 100 NEW RUGS, $13.95 UP.

Parl., din. sets, $9.98; bedrm., $13.50 up; odd chrs., lamps, radios, etc., at your price. ENGLEWOOD RUG CO., 435 W. 63d-st. Open eves., all day Sunday.

RUGS—10 AXMINSTERS, 6X9, $7.50; 9X12, $8.50 up; very fine American orientals, $35. Klever Shampay, 4635 Cottage Grove. Open eves. Tues., Thurs., Sat.

UNCLAIMED STORAGE SALE—4 ROOMS, comp., $99.50; only $15 cash; your own terms. Kessel Bros., 4312 Cottage Grove-av.

COMPELLED TO SELL OUT RICH HOME—7 rms., mod. furn., compl. or sep.; also orient. rugs. 7029 Jeffery-av. Hyd. P. 8673.

10X5.2 CHINESE RUG, LIKE NEW; COST $125, sell $65; blue and gold; suitable breakfast or sun rm. Fairfax 1714.

SELL FOR STORAGE CHARGES—33 BEDrm., din. rm., prlr. sets; 47 rugs, all sizes; reas. Normal Stge., 6121 S. Halsted. Op. eve.

COMP. 3 RM. APT. WITH EXTRA BED; will sacrifice; leav. city. Drexel 6582.

GOOD FURN., CHAIRS, TABLES, DRESSER, reas.; no dealers. Dor. 1293.

BABY CARRIAGE, KROLL CAB, GOOD CONdition; reas. Butterfield 3632.

STORAGE—BEDRM., $20; DIN., $15; PAR., $18. 6140 Cottage Grove. Op. eve., Sun.

North Side.

9X12 AMER. ORIENT. RUG, $15; 2 PC. parl. set, $35; 4 pc. bedrm., walnut din. set, $45; import. 9x12 and small rugs, drapes, other pieces. O'Carr's, 6347 N. Kenmore-av.

RUGS! FORFEITED AT OUR PLANT— 9x12 and 8x10 rugs low as $7.50. IMPERIAL DYERS AND RUG CLEANERS. 2123 Lincoln-av. Tues.-Thurs.-Sat. till 9 p.m.

BANKRUPT NEW FURN.—PAR. SET, $29; 3 pc. bedrs. set, $35; dining set, rugs, lounging chair, $12; brkfst. set. Other bargs. Open eve. to 10. Sun. 5 p. m. 6542 N. Clark.

FOUR RMS. FURN., INCL. LIV. RM SET, dining rm. set, bedrm. set, lamp, radio, rugs, love birds; will sep. Grace, 2748.

ELEGANT WALNUT BEDRM. SET; CHILdren's blue twin bedrm. set.; kitchen table and chairs. 628 Barry-st. Buck 3373.

HOTEL CONTRACTOR WILL SELL BELOW cost 5 bedr. sets, inner sprg. matt., $6.50; 9x12 Axm., $13.75. 201 E. Ohio, 2d. Del. 9020

$50,000 NEW FURN.—PAR., DIN. OR BEDrm., $29; lamps, rugs. Remer Storage Co., 5822 N. Western. Open eves to 9; Sun. 5.

FURNITURE OF 4 RMS.—EXC. BARGAIN. Div. 4400. 2608 Lake View-av., Apt. 1-R.

BEAU. PAR., DIN., BEDR., RUGS, ETC., any legit. offer. 6420 Bosworth. B. P. 6440.

West Side.

SACRIFICE HIGH GRADE FURN. PARLOR sets, $39; bedrm. sets, $39; breakfast sets, $10; din. rm. sets, $39; rugs, all sizes; odd tables, chairs, etc. Also 4 rm. outfits; reas. TUFT'S, 4444 Madison. Open eves., Sun.

HOME FURNISHINGS WANTED.

ATLANTIC 2290.

PHILPOTT'S BUYERS MEAN MONEY TO YOU. See us first; get more. We are as near as your phone. ARTHUR R. PHILPOTT.

KEDZIE 1300.

Best cash prices for used furn., rugs, stoves, elec. radios. Homan Furn. Prompt service.

CALL NEVADA 1150 — HIGHEST CASH prices paid for used furn., rugs, stoves, elec. radios; prompt service. Acme Furn.

CALL CRAWFORD 3850 FOR HIGHER cash prices on your furn., rugs and elec. radio. Prompt serv. Spaulding Furniture Co.

TO RENT—ROOMS—CENTRAL.

PLYMOUTH HOTEL, 22 W. VAN BUREN. Men only. $2.80 wk. up; ht.-cold wtr. in rs.

TO RENT—ROOMS—SOUTH.

BLACKSTONE, 5519. DORCH. 4100.
University Hotel
New bldg. Outside rms., tub, shower every rm., $7 up; $2 daily up; I. C. exp., surf.

BLACKSTONE-AV., 5714. HYDE PK. 2780. $5 week. HARVARD HOTEL. $1 day. Attractive rooms with running water. Near Jackson Pk., golf. Univ. of Chgo., I. C. X.

BLACKSTONE-AV., 5748 — BLACKSTONE Hall; new bldg. Comp. serv. Cafe. Summer rates now; sgl. rs., $7 wk.; nr. I. C., U. of C.:

BLACKSTONE, 4940—NEW, DEC. SLP. RS., r.w.; $3-5; com. ser.; 3 r. kit., $8; I.C.,bus.

CORNELL, 5410—NICE FURN. OUTSIDE rms., $4 up; clean, light; nr. I. C., bus, surf.

DORCHESTER, NR. 53D—BEAU. RM.,$3.50; overstfd. furn., lmps., 3 win., $5. Mid.3594.

DREXEL, 4730—DESIRABLE SGL. OR DBL. rms.; also 2 rm. hskpg. apt. over garage.:

HARPER, 6218, PK. VILLA HOTEL—R., $4 wk. up; $5 for 2; $1.50 day for 2; all tr.:

HYDE PK.-BL., 5488—CECIL HOTEL—$5-$7; $1.50 day; nr. I. C. X, bus, lake, golf, pk.

KENWOOD, 4756—LGE. OUTSIDE RMS., $4-$8; I. C., surf.; refs. req.; board optional.

KIMBARK, 6414—LG., CLEAN, COMF. RS., nicely fur., adj. bath; homelike;reas.I.C.,L:

LAKE PARK, 4943—$5 TO $10 WEEKLY, all outside rms.; private bath or shower; no extra charge for 2. Atlantic 5480.

SIXTY-FOURTH-ST., E., 1511—SGL. FURN. slp. rm., $2.50; lrg., $3; steam; all tran.

WOODLAWN, 6542—LG., AIRY SLP. RMS., nicely furn., $2.50 up. Pri. home; all tr.

MODERATELY PRICED ATTR. RM.—LUXurious hm.; prv. fam., lady pfd. H.P.8450.

Hotel Rooms.

NOW — — — $5 WEEK UP. FRONT ROOM Special—$6 wk. for room worth $10. In 300 room hotel facing Jackson Park. Complete service. Perfect transportation. PARKLAND, 1550 E. 63D-ST.

TO RENT—ROOMS—SOUTHWEST.

CAMPBELL, S., 6241—LGE., PLEAS. RM. in bung., 1 or 2; best trans. $4. Hem. 9450.

TO RENT—ROOMS—NORTH.

ADDISON-SHERIDAN—BEAU. HOME FOR cpl. emp. or 2 bus. girls; twin beds opt.; nr. park, golf course. Bittersweet 6587.

ALBION-AV., 1217—NEAR LOYOLA U. Fur. rms., $6 wk.; hotel serv. Shel. 8804.

BELMONT-SHERIDAN DIST.—ATTR. AIRY rm., adj. bath; pri. fam.; reas. Buck. 8140.

BROADWAY, 3020 — BACHELOR HOTEL—Warm; bath or shwr. nr. each rm.; $5 wk., $20 mo. up; gar.; 15 min. to lp. Bit. 1600.

CEDAR-ST., E., 61—CANTERBURY HOUSE. Attractive rooms at reduced rates.

CLARK-ST., N., 2026. MOHAWK 3460.
HOTEL CLAYTON
BRAND NEW BLDG., OPP. LINCOLN PARK. 300 modern rooms. Beauty Rest beds. Comp. service; 10 min. to loop; $7 weekly.
RADIO IN EACH ROOM.

CRESCENT-PL., 849, 3D—LG., ATTR., WELL furn. frt. rm., 23x15. Inador bed; porch, quiet priv. fam. Hi. gr. bldg., reas. Grac.5339

DIVERSEY, 600. BUCK. 4100.
HOTEL RIENZI
[2800 N.] Lincoln Pk. golf course; bus, surf. trans.; 15 min. Loop; 200 large, beau. rms., with bath, $2 day, $10 wk; single or dble.; 300 car gar. Famous for good food.

ELM, W., 28, NR. DEARBORN—ATTR. FRT. rm., new. dec.; also small rm.; $3.50 up.:

ELM, W., 28, COR. DEARBORN—STUDIO: new, fur., dec.; 5 wind.; also sm. rm., reas:

KENMORE, 4618, AT WILSON-AV.
$5 AND $6 WEEK.
100 rms., showers, phones; Wilson L or bus:

KENMORE, 4837—NEWLY, WELL FURN., double-sgle. rms.; r. w., bths., shwrs., reas.:

KENMORE, 4927 — NEW MGT.; NEW, clean hotel rms., $4-$5; all tr.; pr. pch.

LA SALLE, N., 1232. MOHAWK 3080.
HOTEL MARSHALL.
200 rooms, tub or shower; new furnishings, $6-$7 wk. up; $1.50 daily up; 8 min. to loop:

LA SALLE, N., 873—BEAU. MODERN RMS.
$4 to $6 Week
Also Kitnt. Apts., $7 wk. up; full hotel serv. Lobby; nr. Lincoln Park; walk. dist. loop.:

LA SALLE, N., 1205. LINCOLN 1702.
RAVENNA HOTEL.
New management, newly furn., redecorated. Kitnts. and hotel rooms, $4 per week up.:

LA SALLE, N., 1039 OR 1702—MOD. HOTEL rms.; elev. serv.; $4 up; trans. $1 up; w.d:

LAKE SHORE-DR., 1042—BELLEVUE CLUB for Girls—Large beau. rs., $5-$6; brd. opt.

OAKDALE-AV.— LG. RM., 2 CLOS., ADJ. bath; twin bd.; hme. priv.; gr. piano. L. V. 9299.

PINE GROVE, 2744, NR. DIVERSEY—LG. light, airy, newly dec. rms.; some with pri. bath and showers; $5-$7; hotel service.

PINE GROVE, 2745—ATTR. SINGLE RMS., newly furn.; $4; all trans.; golf links.

RITCHIE COURT, N., 1305—NEW JOAN Girls' Club; free kit. $3.50-$5. ½ bl. lake:

RITCHIE COURT, N., 1305—LG., ELEGLY. furnished dbl. rm., bth.; lake view; ½ blk:

SCHILLER-ST., W., 64—WHITEHALL 7422 Furn. rms., $3.50 wk. Furn. apts. $6 wk.

SHER. ATTR. FRONT R., SUN P.; OVERST. furn.; garden; redu.; $5.50. Grace. 3773.:

WINTHROP, 4940— LONGBEACH 9333.
HOTEL GLENN.
200 new rms., tub, shr., $6 wk., $1.50 day.

NORTH AV. Y. M. C. A.
Comfortably furn. single rooms; swimming, tennis and handball courts; massage, barber, cafeteria; rm. phone serv.; free parking; 10 min. loop. 1508 Larrabee-st. Linc. 2633.

Lincoln-Belmont Y. M. C. A.
New bldg.; attr. sgl. rms., $4.50 to $6.30 wk.; swimming, handball, massage, gym., cafeteria. 3333 N. Marshfield. Bitterswt.3333

THE WINDALE HOTEL.
Room (Priv. Bath), $7 Wk.
6019 Winthrop. New bldg. ½ blk to L exp.

REFINEMENT WITHOUT EXTRAVAGANCE. Reduced rates as low as $5 week. Hotel comforts with the atmosphere of home. THE DEL MAR, 5046 WINTHROP-AV.

WYNDON HOTEL — LONGBEACH 2201. See these hotel rms. before choosing. Comp. serv., etc., $5 wk. $1.50 day. 828 Windsor.

ATTRAC. FRT. RM.; LG. CLOS.; USE OF liv. rm. Edgewater L Sta., bus, beach; gl. hm. to right pty.; bkfst. opt. Sun. 8829.

CHARMING FRONT ROOM—REAL HOME: bath adj.; 1-2; nr. lake, L exp. Edge. 0207.

HOWARD DIST.—RM., $4-$5; KIT. PRIV. Apt., priv. fam. Shel. 2289 after 6 p. m.

2500 ORCHARD-ST., NR. CLARK, LINC. PK. Frt. rs., also hskpg. rs.; mod. apt.Lin.3330:

Hotel Rooms.

TRAEMOUR HOTEL — 5427 KENMORE. Exclusively for women. Hotel service. Dbl., pri. bath, $5 a person. Longbeach 2743.

4626 MAGNOLIA — CARLTON TERRACE Rs., $7 up. Pri. bth. tub, shwr. L. B 6980.

TO RENT—ROOMS—NORTHWEST.

IRVING, N., 1646—AIRY FRT. RM.; PRIV. fam.; gentleman pref.; $4.50.

TRIPP, 3837—EXTRA LARGE FRONT RM., priv. home; board opt. Kildare 7545.

ROOM IN REFINED PRI. HOME FOR REspon. party; refs. For info. Fair. 3229.

TO RENT—ROOMS—WEST.

Hotel Rooms.

12 Min. to Loop—$4 Wk. Up.
Parkside Hotel, 212 N. Hamlin. Ked. 7000.
Price—Location—Service.

TO RENT—HOUSEKEEPING ROOMS,

South Side.

CORNELL, 5440—NEWLY DEC. AND FURN. 1-3 rm. kits., $6 up. Slp. rms. $5. I.C. bus.

BLACKSTONE, 5601—1-2-3 RMS., REMODeled for lt. hskpg., $6 up; slp. rms., $3 up.

DREXEL-BLVD., 4508—2 R. HSKPG. APT.; priv. bath; front; exc. trans. Reas.

DREXEL, 5002—1 RM. KIT., CONN. BATH. $5; also 3 r., pr. bath, $12; bus, surface.:

DREXEL, 4332—1-2-4 R. APTS.; GAS, LGT., maid service; $5 up; L. bus, surface.

DREXEL, 4252—CLEAN, QUIET 2 RM. KIT. apts., r. water, bath; $6 up; bus, L. surf.:

ELLIS, 6537—2 R., OVRSTF. FURN.; RL. kit., pch., rollaway; 1 r.; elec. grill, $4.50-7

FIFTIETH-ST., E., 819, NR. DREX.—4 RMS., high grade; slp. pch.; light, linen; $12.50.

KENWOOD, 4726—1-2-3 RM. KIT., $5-$8; free parking.; I. C., surf. Drexel 1254.:

KIMBARK, 6446—NEW. DEC., LG. FR. R., kit., p. b., $8; 1 r. kit., $5. I. C., L, surf.

KIMBARK, 6224—2 RMS., PRI. BATH; ENclosed slp. porch; el., gas; I. C., L exp.:

LAKE PK., 4929—VILLA MAREE—ATTR. 1 rm. kit., adj. bath; elec. refr.; md. serv. a desir. place to live; low rates; all trans.

MICHIGAN-AV., 2444—KITCHENS, $4 WK. up. Clean, furn. rooms. Private baths.:

SIXTY-FOURTH-ST., E., 1511—HSKPG., 1-2 furn. rooms; rl. kit.; child. wel.; $5 up.

SIXTY-SECOND-ST., E., 922—ATT. 1-2-3 RM. kit. apts.; rollaway beds; all conv.; $6 up.

YALE-AV., 6449—1-2-3 RMS., $4 UP; WELL furn., clean rms.; also rms. in other bldgs.:

64TH-ST., 1446 E.—2 RMS., PR. PCH.; 3 rms., gas, elec., lin. free.; sl. rm. $3 up. I.C. X.

Southwest Side.

CAMPBELL, S., 6339—1-2 RM. KITNT. apts., $6 up; elec. refrig. Republic 3405.

North Side.

BARRY, 612—COMF., NEW, DEC. 2 ROOM kits., $6 up; quiet bldg.; trans. at door.:

BARRY, 555 [3100 NO.]—2 RM. KIT., PRI. bth., $9 wk.; 1 rm. kit. $5.50; sl. r., $4.

BELDEN, 549 [2300 N.]—LIGHT, CLEAN 1-2 r.; new. furn., dec.; rl. kit.; r. w., stm., el., ldry., shwrs.; maid ser.; $6-$7; prkg. lot.:

BROADWAY, 4040—NEW APT., 2 RMS., $6. 1 rm. kitchenette, $5; L. bus, park, lake.

BURLING, 2839, NR. CLARK-DIV.—NEW dec., 1 r., pch., 2 rs., rl. kit.; pre-war price.:

CLARK, N., 1004—MOD. NEW, DEC. 1-2-3-4 fur. kit.; p. bth., elec., $6-$12; tr. $1 up.

TO RENT—HOUSEKEEPING ROOMS,

North Side.

CORNELIA, 730, NR BELM. BCH., GOLF links; 1-2 rm. kits.; pri. bth.; Frig.; $8 up.

FULLERTON, 510 — NICE, LIGHT, COMF. furn. outside 1 rm. kitnt., adj. bath, $9.:

GRACE, 719—BEAUT. FURN. 1 RM. KIT., $5 up; 3 rms., pri. bath, rl. kit. Free pkg.:

GREENLEAF, 1445—CLEAN FRT. KITCH also slp. rms., shwr.; beach; L. Shel. 4602.:

KENMORE, 4640—3 RM. KIT. APT., PRIV. bath, phone serv.; $10; Wilson L. bus.

KENMORE, 5640—FRONT 3 ROOMS WITH bedrm., hi. grade, $10-$12; 1-2 rms., $5-8.

KENMORE, 5132—1-2 RM. KITNT.; MAID ser.; free gas, elec. fan; wond. tr.; $5 up.:

KENMORE, 4927—NEW MANAG.; EVERYthing new; 1-2 rms., Pull. kit., $6-$7-$8.:

KENMORE, 4900—NEW PULLMAN KITCH., Frigid., pch., $8.50-$10; hskpg. rm. $6-$7.:

LA SALLE, N., 1039 OR 1702—NEW, DEC. 1-2-3 kit., $6 up; child. wel.; fr. pk.; w.d.

LELAND, 812, AT LAKE—1-2 RM. KIT.; priv. porch; clean, comf.; $5 up; garage.

MAGNOLIA, 4441—1-2-3 ROOMS, NEWLY furn., 2 beds, $6 up; all transportation.:

MAGNOLIA, 4656—2-4 R., BEAU. FURN., sunny; Frigid.; for 2 or 5; all tr.; $10-$16:

PINE GROVE, 3620—BEAU. 2 RM. KIT. apts., inador; nr. park, lake; all tr., $7.

PINE GROVE, 3713—CL., LT., NEW FURN., 1-2-3 r. apts.; nr. pk., church; ex. tr.; reas.

ROSCOE, 717—1-3 WELL FURN. FRONT rms.; elec. refr.; gd. trans.; adults; $7 up.:

STATE, N., 1203—ATTRACTIVE STUDIO apts.; private bath; reduced rates.

WINDSOR, 831—NEWLY DEC.; 1-2 RM. apts. with kit.; nr. lake, bus, L, sur. $5-7.

Northwest Side.

KEDZIE-BLVD., 2506 AND 2530—1-2 RM. kit., $6-12; also rms., $4-8; opp. Log.Sq.L.

West Side.

HAMLIN, N., 212, PARKSIDE HOTEL—3 rm. apts.; complete; L, surface, bus; opposite Garfield Park. Kedzie 7000.

MILLARD, S., 531—NR. GARF. PK.; 1-2-3 lt., lrg., nice, furn. frt. rms.; rl. kit., open pch.; gd. tran.; $4.50, $6.50, $8. Ked. 8423.

WASHINGTON, 4325—LGE. 1-2 NEW. DEC. frt.-rear r.; 2-4; linens, gas. Reas.

BOARD AND LODGING.

South Side.

CORNELL, 5237—BEST BRD. AND RM. IN Hyde Pk.; $10 week; 9 min. to loop; I. C.:

COTTAGE GR., 5021, 3D, APT. 17—ROOM, brd., ind., $7.50 dbl.; slp. rm., $3.Dre.3875

WOODLAWN, 6039—FINE HOME COOKED food; clean, neat rms.; run water; $7-$8. Cheaper rates for 2, or by mo. H. P. 2085.:

HOME FOR AGED, INFIRM, MILD MENtal cases; $50 month up. Midway 1606.:

North Side.

DEMING-PL., 473—NEAR LINCOLN PK.; pleas. rms.; exc. meals; for 2-3. Lin.7283.

KENMORE, 5447—LG. RM., SUIT. 2; EXC. board; very reas.; sgle., $4-5. Sun. 7986.:

LAKE SHORE DRIVE—1046, FROST CLUB FOR GIRLS, $8 TO $12.50.

MELROSE, 454, HOTEL DEL MONTE—RARE combination of comfort, cultured, friendly environment; cheerf. rms.; excell. board. $12.

OAKDALE, 506—MEALS BY WK. IN MY pri. home; real home cook.; rea. Bit. 3392.

SHERIDAN, 4034—WELL FURN. RM., R.W. Priv. fam., exc. trans. Home cookg.; reas.:

SHERIDAN, 5815—SGL.-DBL., TWIN BEDS, pr. bth.; pri. bch.; ex. mls.; reas. Ard. 3927.

Northwest Side.

LOV. RM.; SUIT. 1 OR 2 GENTS.; HOME cook., $8; trans. 4720 Schubert. Bel.0255.

West Side.

LRG. BEDROOM WITH SLP. PORCH IN student's private res. Col. 9520.

Children.

EXC. CARE TO CHILD BY TEACHER; beau. bung.; rm. for par. reas. Hem. 2393.

GOOD HOME, REAL CARE TO CHILD over 2; best food; $5 Republic 2586.

CHILD TO BOARD, MOTHER'S CARE, LGE. bungalow and yard. Kildare 6117.

ROOM AND BOARD WANTED.

MAN, YOUNG, RESPECTABLE, GENTILE, office worker, wants nice quiet room with small family; no other roomers; give details and price. Address J 408, Tribune.

YNG. LADY DESIRES ATTR. ROOM, BRD. cult. pri. fam. Address P H 464, Tribune.:

LADY DESIRES BOARD IN VILLAGE OR country nr. Chi. Address J 224, Tribune.:

HOTELS AND APARTMENT HOTELS.

ST. GEORGE HOTEL
1435 E. 60TH-ST. DORCH. 7300. Offers the most for your money. Kitchenette apts. with ouside sleeping porch for only $50 month and up. Ideal location, overlooking the Midway, 1 block from Jackson Park I. C., bus, and surface transp. Only 12 minutes from the loop.

MONTROSE BEACH HOTEL.
1-2-3 room apts., completely, elegantly furn.; radio every apt.; tile baths, showers, refrig.; soundproof; coffee shop; new bldg.
$40 AND UP.
PUBLIC GARAGE SERVICE $8
925 MONTROSE-AV., EAST OF SHERIDAN. 24 HOUR HOTEL SERVICE.

Y. M. C. A. HOTEL.
826 S. Wabash-av.
BANISH "HARD-TIME" WORRIES. Live well—at small cost. Rooms $4.50 wk. up. Some rooms with private bath. 15% discount on meals to guests. Enjoy an ENTERTAINMENT free each night. Ask for Mr. Erck.

ON THE EDGE OF THE LOOP.
HOTEL MARYLAND
900 RUSH-ST. [AT DELAWARE]. All outside rooms—private baths—from
$10.50 Weekly; $40 Monthly.

PALAIS BROMPTON
528 BROMPTON-PL. [3540 N. at Sheridan] A real hotel home, newly decorated, excel. recreational surroundings. Restaurant, bus surf. and L trans. Weekly rates $8 up. Special monthly rates. Graceland 3840.

$3 AND UP WEEKLY.
Is all you need pay to enjoy the complete service; large outside rooms and ideal transportation at the Hotel Chapman. New Management.
4707 MALDEN. Longbeach 7630.

New Hotel Carling
174 rms., all with tubs and showers; wkly., $6 up; day, $1.50; 5 minutes to loop. 1512 N. LA SALLE-ST. MOHAWK 1200.:

HOTEL LINWOOD
All outside rooms, with bath and shower, beaut. furnished. Real hotel service. $7.50 WEEKLY. Opposite Stadium; 5 min. to Loop. 1812 WASHINGTON-BLVD. SEELEY 2770

HOTEL MAJESTIC—
For convenience, cleanliness, service and rates to suit, in the heart of the loop; 18 floors of solid comfort. Also one bachelor suite with Frigidaire and electric grill. 29 Quincy-st. Just west of State.

PARK DEARBORN.
Chicago's smartest near loop apartment hotel; kitchenette and hotel rooms. 1260 N. Dearborn. Whitehall 5620.

Hotel Astor, 176 N. Clark.
Save time, carfare; live in loop; beau rms., run. wat., baths, elev., ph.; $6 wk. up.

. . . **The Croydon** . . .
Apts., $80 mo. up; hotel rms., $50 mo. up 616 Rush-st. Sup. 4927. Jas. A. Hart, Mgr.

BERWYN BEACH HOTEL.
New att.; each room phone, shower, tubs reas. 1049 Berwyn-av., nr. Edgewater Beach.

1244 N. DEARBORN HOTEL
All hotel conv.; strictly mod. rms., $5 wk. and up; swim. pool and gym free. Sup.4980.

HOTEL DARLINGTON.
All outside rms., new. dec. with priv. bath, $7 week; free parking. 4700 N. Racine.

HOTEL ELLIS. LONG. 4100
4651 MAGNOLIA
With the atmosphere of home. $5 weekly up

MIRA-MAR HOTEL—
$8 UP WEEKLY; $2 UP DAILY.
6218 WOODLAWN-AV. PLAZA 1100.

THE BLACKWOOD, 5200 BLACKSTONE-AV. Chicago's newest hotel; 2 to 5 rooms; occupancy now. Phone Dorchester 3310.

THE MARQUISE APT. HOTEL—1, 2, 3 RM. apt., $50-$115; 24 hour full hotel serv. 6133 Kenmore-av. Briargate 3500.

THE FLAMINGO—55TH-ST. AT THE LAKE. New improved policies. 1 to 5 rooms. PHONE PLAZA 3800.

HOTELS AND APARTMENT HOTELS.

GLADSTONE HOTEL
NEW AMERICAN PLAN RATES.
$16 WEEKLY
PER PERSON FOR SINGLE ROOM. Includes 3 meals daily, or 2 room suite for 2, or 3 room suite for 3; private baths.
$11 WEEKLY
PER PERSON, ROOM WITH BATH FOR 2. INCLUDES 3 MEALS DAILY.
Special 2 Meal Rates!
Low European Rates.
12 minutes to the Loop, I. C. express.
6200 Kenwood. Hy. Pk. 4100

Loop convenience
Suburban atmosphere
St. Clair
Hotel and apartments
162 E. OHIO-ST. at N. Michigan, 2 minutes' walk to Loop. KITCHENETTE $80 UP. HOTEL ROOMS, $50. All rooms private bath; 22 floors. Excellent dining room, coffee shop. C. H. Wolfe, Mgr. Superior 4660.

AMAZING VALUE
A REAL HOTEL HOME.
Refreshingly clean, newly dec.; rooms with private bath or shower; suites with 2 baths; spacious parlors, pingpong rooms, dancing room; cool, wide sleeping porches. FINEST DINING ROOM FOR ATMOSPHERE —QUALITY—VALUE—ON SOUTH SIDE. PRIV. PARTY ROOMS
WOODMERE HOTEL
4641 Woodlawn. Atl. 5409.

420 WRIGHTWOOD-AV., AT PINE GROVE. OVERLOOKING LINCOLN PARK, LAKE.
Would You Like
Hotel Shore Crest?
A CERTAIN TYPE WOULDN'T. BUT FOR THE PERSON THAT APPRECIATES A QUIET, REFINED, HOMELIKE ATMOSPHERE, THE SHORE CREST ASSURES IDEAL LIVING CONDITIONS. Tastefully furn. apts. and rooms with bath priced in harmony with present ideas about economy. Exc. cafe in connection. Div. 4800.:

THE OAKDALE
Catering to a discriminating class seeking homes of refinement at mod. rentals.
2 rm. kitch. apts..................$50 up
3 rm. bedrm. apts.................$85
Beaut. shaded walls, new type fixtures; handsomely furnished in every detail. Complete daily hotel service.
1049 OAKDALE. Grace 1500

SUTHERLAND HOTEL
Complete Hotel Service.
HOTEL ROOMS AS LOW AS $35. Kitchenettes, $45 up; 2 and 3 room apts. with bedroom, $60, $70, $100; No. 1 bus to door. Restaurant and garage in connection.:
Drexel-blvd. at 47th-st.

NEW LAWRENCE
Apt. Hotel—1-2-3 Rs., $55 Up.
Unique is its charming appointments. Early American furnishings. Full hotel service. Swimming pool. Gymnasium, clubrooms. Roof garden and solarium overlooking lake. 1020 LAWRENCE-AV., LONGBEACH 2100.

GARFIELD ARMS — 3260 MAYPOLE-AV. Rs. wkly. $6; daily $1.50-$3. V.B. 4510

APARTMENTS AND ROOMS TO SHARE.

GIRL TO SHARE SM. APT. WITH SAME; very reas.; I. C. Tri. 0955, apt. 222.

COUPLE SHARE BUNG. WITH SAME; south side; ref. Midway 5101.

BUS. GIRL SHARE APT. WITH SAME; nicely furn.; good trans. Rav. 1320.

TO RENT—HOUSES.

South Side.

5 R. BRICK BUNGALOWS.
Prac. new; nr. schools, churches, stores, good trans.; all imp. in; sts. paved. These homes are modern in every way, inc. furn. ht., tile bath, floored attics, full cement basements, lge. liv. rms., hdwd. flrs., glazed porches, etc.
$35 A MONTH [May rent free]. Note—If you buy within one year all your rent money will apply on purchase. FRANK DE LUGACH, Owner. 10 S. La Salle-st. Phone Franklin 4703, or Agt., 314 W. 101st-pl. Open days and eves.

10 RM. CORNER HOUSE—STM. HT.; UNIV. dist.; reas.; concess. Hyde Park 9223.

North Side.

EAST ROGERS PARK, 8 R. HOUSE; FURN. or unfurn.; reas. Briargate 8139.

Northwest Side.

REDECORATED 5-6-7 ROOM HOMES; GArages; near schools, churches, stores; good trans.; street, alley paved; as low as $45. Also 5 rm. home, heat, gas, light, free, $55. A. J. SCHORSCH, 6059 Irving Park-blvd.

MOD. 6 R. HTD. BRK. BUNG., ATTACHED htd. gar.; 3 bdrs.; tile bath; nr. sch., golf, trans.; reas. 6006 N. Mansfield. New. 3422.

5 ROOMS, FURNACE HT., LG. BASEMENT, sleeping porch; near Forest Preserve; $35; good transp. 5145 N. Kolmar. Arm. 8112.

5 RM. BRK. BUNG.—FIREPLACE, ENCL. pch., lg. yard, 2 car gar.; $50. 2425 Luna.

Suburban.

BERWYN — 2723 S. KENILWORTH-AV. Modern 6 room brick bungalow; hot water heat. Reasonable rent to desirable tenant. Phone Monroe 5900. Bronez.

$40—5-6 RM. MOD. BUNGALOWS; ELEC. refrig.; h. w. ht.; nr. Garfield L or N. W. R. R.; 13c fare. 149 Boland-av., Bellwood.:

NORTH SHORE HOMES. FURNISHED AND UNFURNISHED. J. L. Floyd Co., 384 Center-st., Winnetka.

5 R. ENG. RES., WOODED LOT, NR. GOLF clubs, for the summer. Pn. Itasca 114.:

COZY 5 RMS.—COR., BRICK BUNG.; OAK Park; just dec.; $50. Randolph 2271.

MODERN 5 RM. BUNGALOW—2 CAR GArage; nice yard. Phone Berwyn 4148.

6 RM. MOD. BUNG.; FURN. HT.; FIREplace. 2518 S. 60th-court, Cicero 1152M.

TO RENT—FURNISHED HOUSES.

6 ROOM NO. EVANSTON HOUSE; 4 BEDrooms; oil heat; garage attached; good trans.; reas. 1220 Grant-st., Greenleaf 1987.

TO RENT—SUMMER RESORTS.

OUR PRICES ARE EVEN LOWER THAN the bargain level on Cedar Lake, Indiana lots and cottages. S. C. Bartlett, Cedar Lake, Indiana. Drive out and see for yourself this week.

TICHIGAN LAKE: 5 AND 6 ROOM COTtages, furn., or unfurn., by season or year. Conveniently located. Wm. A. Herberts, owner, Waterford, Wis., Box 164.

TO RENT—APARTMENTS.

SOUTH.

General List.

3¼-4½ ROOMS; NEWLY DECORATED, CANvas walls, free gas and refrig.; some with extra inador beds. Elevator serv.; I. C., surface, and bus. Mgr., 7133 Yates.

INGLESIDE-AV., 6128—NEW BLDG., 2-3-4 rms., roll-a-ways, free light gas, refrig.; all trans. Hyde Park 9454.

5202-10 CORNELL—2-3-4 RMS., GENERAL Electric refrig.; $40 and up. Agent on premises or Hyde Park 7000.

MOD 2½ RM. APTS., FREE GAS, LT., EL. rfg., $30; 4 rms., $35 to $40; also 5 rm. cor. apt., $40. 1516 W. 62d-st.

One, Two, and Three Rooms.

$40 AND UP—CONCESSIONS, HIGH CLASS 2-3 r. apts.; free gas, light, refrig., elev. service. 1536 E. 69th-st., corner Stony Isld.:

CONCESS. TO JUNE 1—MOD. 2-3 ROOMS, $37.50-$45; inador; free gas, refrig.; near I. C. schools. 7128 Merrill-av. Cen. 6919.

$35 UP—2-3 RM DINETTE APTS.; EXT. bed., ref.; nr. I. C., lake. 7252 Yates.

TO RENT—APARTMENTS.

SOUTH.

One, Two, and Three Rooms.

1-2-3 ROOMS.
FURNISHED OR UNFURNISHED. Beautifully appointed; canvas walls; tile baths with shower; free gas and elec. refrig. Maid service optional; I. C. trans.; $45 to $75. Agent on premises.
7102 Jeffery. 1935 E. 71st.

2 & 3 RMS., $37.50 & UP.
7107-51 BENNETT-AV.
Near I. C. station; beautiful modern apartments. AGENT ON PREMISES. Glatt & Price, Dorchester 8800.

JUNE BRIDES!
See these cosy 3 rms. with free refrig., in-a-dor, kit. cabs.; cl. to R. I., L. 6447-55 EGGLESTON-AV. Agent at building.

7050 EAST END-AV.
1 and 2 rm. kit. apts.; free ice, I. C. trans.; $35 up.

2 ROOM INDIV. UNITS.
Cross ventilation; elec. refrig. Manager on premises. Fairfax 7536.

Four, Five, Six Rooms, and Larger.

6 ROOMS, $90.
8052 S. Marshfield; 2 col. tile baths; canv. walls; cedar closets; garage included.
McKEY & POAGUE,
7911 S. Ashland. Rad. 7911.

BEVERLY HILLS DISTRICT.
Apt de luxe, new bldg.; 4 lg. rms., glzd. pch., canv. walls, color tile bath; $67.50; garage opt.; R. I. trans. 9141 Ada. Bev. 9490.

6 ROOMS, $45.
4954 Blackstone-av. 7 rms., $50; near school; best trans.; just decorated. FIRST REALTY CO., 40 N. Dearborn-st. Cent. 5151.

6200 HARPER-AV.
5 and 6 rms., $50 to $60; near park; best trans. FIRST REALTY CO., 40 N. Dearborn-st. Central 5151.

BEAU. SOUTH SHORE BUNG. APT., 2D, 7 rms., 2 baths, frt. pch., screened back porch, garage; nice yard; vacant; June 1st. 6823 Chappel-av. Mid. 9320. Greatly red.

6-7 RMS., $40-$50. 5477 KIMBARK. C. W. HOFF & CO. 1348 E. 55th-st. Hyde Park 2215.

6 RMS., SUN PAR.; ELEC. REFRIG.; GArage; 2d apt.; attr. flat and rental; splendid loc. 6743 East End-av. Triangle 7040.

EXC. 4 RM. APT., LOWEST RENT IN DIS., $40 up, new, dec.; inador free refr.; inlaid lino.; new stv., gd. tr. 7828 Cornell.

4-5 LARGE AIRY RMS., 6201 KENWOOD; G. E. ref., nr. I. C., L and surf., shops; very reas. rent. State 0240.

6 ROOMS, 3 BATHS AT SACRIFICE; SPAcious rooms; best south shore location; private bathing beach. Regent 4301.

6 LARGE, MODERN, LIGHT RMS.; ELEC. refrig.; 1 block to I. C.; garage optional. 8126 Ellis-av. Ambassador 4132.

5 LGE., LGT. RMS.; GLZD. PCH.; ELEC. refrig.; 2 car gar.; 30 min. from loop on I. C. $50, concess.; refs. Ph. Fairfax 5381.

MODERN 4 ROOM APTS., $45; TILE shower and bath; refrig.; ½ blk. to I. C. Bryn Mawr, 20 min. to Loop. Midway 6781.

5 RMS.—1643 E. 85TH-ST.—2 FLT. BLDG.; elec. ref.; glazed porch. Bargain.

4 RMS., NEWLY DEC., STM. HT., $25; BLK. I. C., surf. 11415 Forrestville-av., 1st.

5 RM. APT.—NEW BLDG., G. E REFRIG.; conc.; R. I. tr. 8823 Emerald. Tri. 4367.

1430 E. 68TH-ST., 3D—5 RMS., GLZ. PCH.; G. E. ref.; nr. I. C.; $70. Owner on prem.

6 LG. BEAUT. RMS., SUN PAR., REFR., lino.; gar.; $65. 7410 Rhodes. Vinc. 1172.

SOUTHWEST.

One, Two, and Three Rooms.

6240 S. KEDZIE—2½ RM. APTS. FREE elec. refrig., in-a-dor; modern; $35. F. H. HALVORSEN CO. 3145 W. 63D-ST.

Four, Five, Six Rooms, and Larger.

6 LIGHT RMS.; H. W. HT.; NR. PARK, schls.; $45. 6641 S. Whipple. Rep. 1982.

6211 S. FRANCISCO-AV.—FLAT; 4 RMS.; sleep. porch; stm. heat. Bargain.

NORTH.

General List.

Seasonable Reduction.
3-4 rms., 3800 Wilton..........$32.50-$37.50
4-5 rms., 1008 Dakin [Sher. L] Frig.$45-55
4-5-6 rms., 4701 Winthrop...........$45-$55-$65
4-5 rms., 901 Edgecomb; Frigidaire.$45-$55
6-7 rms., 810 Barry-av..................$40-$45
6 rms., 4103 Broadway; Frigidaire..........$65
6 rms., 852 Crescent; Frigidaire.............$65
WALLER, 700 Irving Park-blvd. L. V. 6480.

2000 LINCOLN PARK WEST
2-3-4-5 Rms., $70-$200
NEW BLDG., OVERLOOKING LINCOLN PK. ALL OUTSIDE RMS. PARQUET FLOORS. Abundance of closet space. Tile kitchens.
Peter F. Reynolds. Linc. 3633

NEW BLDG., OVERLOOKING LINCOLN PK.
415 FULLERTON-PKWY.
2-3-4 RMS., $65-$135
FREE GAS AND REFRIGERATION.
Peter F. Reynolds. Linc. 1518

6811-19 LAKEWOOD-AV.
Modern bldg., near lake and L station. Tile bath, shower, rollaway bed.
3 daylight rooms, 3d $45.00
4 rms., private rear porch......$47.50-$52.50
Agent on premises. Rog. Pk. 7338.

4 Modern Rms., $42.50-$50,
with inadors, at 620 Barry-av. Gd. trans.
428 BELDEN-AV., 3-4-6 rms.........$35-$55
3010 WILTON-AV., 4-5 rms., cor..$50-$55
2936 N. CLARK, 4-5 rs., off hall.$37.50-50
See jans. at bldgs., or ph. owner, L. V. 2949.:

4200 HAZEL-AV.
1-2-3-4 room apts.; elevator bldg.; free light, gas, and refrigeration; carpeted floors; $45-$82.50. Wellington 3460.

High Grade 3-4 Rm. Apts.
4609-19 N. PAULINA-ST.; will decorate to suit; free refrig. Agent on premises, or phone Lake View 7671.

2 Rms., $35; 3 Rms., $40 Up.
727 BRIAR-PL.
Extra inador; new bldg.; refs. Buck. 4716;

4531 N. PAULINA—BEAUTIFUL 3 AND 4 rm. apts.; tile bath, shower, best of everything. Low rent. Call Bitt. 4041.

3-4 RMS., $40-$50—NR. L, SCHLS.; PRIV. pchs.; free Frig. 1311 Morse. Rog. 0344.:

1 BLK. LINC. PK. [2100 NORTH] CORNER bldgs., 3-4 rms., $40-$50. 256 Garfield-av.

One, Two, and Three Rooms.

BIG REDUCTION
1-2 RM. APTS. FREE REFIG. AND GAS. EXCEPTIONAL VALUE. BEST TRANS. 5529 Kenmore. See jan. or call Ran. 6171.

1, 2 AND 3 ROOMS, $40
and up. S. W. Cor. Morse and Greenview-avs. New 7 story bldg. Free gas, light, refrig., carpet, tile baths. Office 1505 Morse-av.

1-2-3 Rm. Apts., $25-$40.
5643 Ridge-av., cor. Magnolia, 1 blk. Bryn Mawr L sta., bus and car; elec. refrig.

$40 OUTSIDE KITCH'ETTE.
3 rm. efficiency; refrig., gas free; bus, car at door; L 2 blocks. 1157 Diversey-pkwy.

2 RMS.—FIREPROOF, LIGHT, AIRY, ELECtric refrig.; near Howard L station; low rental. Phone Rogers Park 0458.

2833 CAMBRIDGE-AV.—3 RMS., $45; G. E. ref., 2 blks. Lincoln Pk.; conv. good trans. State 0240.

3 ROOMS, 1 BATH—
1366 N. Dearborn; beautiful view of lake. HOGAN & FARWELL, INC. Whitehall 4560.

ATTRACTIVE 3 ROOM APT., INCLUDING bedroom. Nicely decorated; free refrig. Nr. L, bus and cars. $40. 3823 Rokeby-st.

2½ ROOMS, NICEST IN ROGERS PARK. $40 up; free elec. refr.; L and bus trans. Near lake. 1331 Estes-av. Hollycourt 2256.

1050 DAKIN-ST.—SHERIDAN L STA.; 1-2 rm. kits.; free gas, refrig.; reas. rent. John Ready & Co., Buck. 0500.

2 ROOMS AND KITCH.—LARGE DRESSING rm.; newly dec.; as low as $35 mo.; stm. heat. 5926-34 N. Paulina. Rav. 8767.

ACROSS FROM LINC. PK.—3 FRT. RMS., unfurn.; gas, elec., steam phone included; private flat; $25 month. Lincoln 9073.

2 RM. UNF. OR FURN., $35 UP; FREE Frigidaire, gas. 819 Bradley-pl. [3736 N.]

TO RENT—APARTMENTS.

NORTH.

Four, Five, Six Rooms, and Larger.

4, 5 AND 7 ROOMS.
GEORGIAN COURT APTS.
Opposite Lincoln Park.
1710-34 N. La Salle-st.
New, remod.; elec. refrig.; linoleum in kitch.
D. F. CRILLY & CO.,
Renting Office.
1706 N. Wells-st. Lincoln 5732.

5 AND 6 ROOM APTS.
Lincoln Park dist.; 10 minutes from Loop; suitable for rooming purposes. Some have in-a-dor beds, tile baths, shwrs., run. water; linoleum on kitchen; elec. refrigeration. RENTALS $50 TO $85.
D. F. CRILLY & CO.,
Renting Office.
1706 N. Wells-st. Lincoln 5732.

YACHT HARBOR DISTRICT.
425-39 ALDINE-AV.
4-5-7 ROOMS, $100-$175.
Opp. new Linc. Pk. and lake
4528-30 CLARENDON-AV.
4-5-6 ROOMS, $60-$85.
LINCOLN 3633.

Belden-av. at Lincoln Park.
In high cl. co-op, 2d., 4 rm. apt.; will dec. to suit; right rent to responsible tenant. 319 Belden-av., or ph. Diversey 0315.

4 SPACIOUS ROOMS, $50.
Extra bed, large closets, refrig.; near school, 1½ blks. Howard L sta. Free gas. 1715-29 Jonquil-ter. Ph. Rog. Pk. 6360.

900 GRACE-ST.
4 rms., $40; 5 rms., $47.50; good trans.; elec. refrig.; concess. Call Lake View 9269.

WHY LIVE IN 2D CLASS NEIGHBHD.? 5 rs., 2 baths, 30 ft. frt. glassed in pch. Want any reas. offer on $125 apt. Lrg. yd., gar.; 1½ bl. L, lake. Sheld. 4880 aft. 2 daily.

GOOD FOR PROFESSIONAL
use and dwelling, 5 r. 1st fl. cor. apt.; busy loc. 5259 Winthrop. Also 5301 Kenmore.:

1016 HOLLYWOOD-AV.
7 rooms, 2 baths, sun and sleeping porches. All outside rooms; also 4 room apt.

4 AND 5 LGE. ROOMS, 3230-38 N. CLARK-st. Decorated, desirable, very light; $37.50 and up. Madison Realty Co. State 8126.

4 ROOMS—LUNT-AV., $47.50; NEW BLDG. G. E. refrig.; showers; inador; 1 blk. C. & N. W. sta.; conv. surf., bus. State 0240.

ATTRACTIVE 6 ROOM 2D FLOOR APT., carpeted, 2 baths; reasonable; June 1st. 2918 Pine Grove-av. Graceland 1920.

5535 N. CAMPBELL—MODERN APTS., 6 rooms; G. E. ref.; $75. DRAPER & KRAMER, INC., Rogers Park 3838.

8 ROOMS—ALL OUTSIDE; 3 TILE BATHS; canvas walls, fireplaces; equipped playgd. $150. 4000 North. Lake View 6480.

2335 COMMONWEALTH-AV.—
6 rooms, 2 baths, 1 block west of drive, just south of Fullerton. Central 5050.

BEAU. 3½-4-5-6 ROOMS, HOYNE MANOR 6 bldgs., Hoyne at Granville; last word gd. trans., schls., plygd. Low rent. Bri. 2306

IDEAL 6 RS., BRKF. RM., TILE KIT.; 2 baths; G. E. refrig.; canv. walls; gar. opt. 6214 N. Richmond, 2d. Irving 2022.

5 MODERN SUNNY RMS., SLEEPG. PCH., refrig.; 2d apt.; $50. 5615 N. Artesian.

4 AND 5 RM. APTS.—WITH PORCH; STM. ht., hot water; $30. 2151 Southport-av.

3764 ROKEBY—7 LT. RMS., 4 BEDRMS.; refriz.; all trans.; reduced; $65. Gra. 6779

2308 LELAND-AV.—4 ROOMS, $45; GAS, elec., and refr. free; nr. L. State 2678.

2820 SHERIDAN-RD., 2D—8 ROOMS, VERY attractive; ivory finish. Sunny. 9192.

RENT REDUC.—6 BEAU. RMS., 3 BATHS, 3 shwr.; Frigid.; free lt., gas. Lake V.9791.

4-5 RM. APTS., 3443 BROADWAY, ALL mod. conveniences; low rental.

1406 THORNDALE-AV., 6 RS., 2 B., BEAU. apt., nr. L. Senn Hi. A. L. Kirk. Lon.4724.

NORTHWEST.

General List.

4127 BELLE PLAINE-AV.
[4100 N. and W.] 3-4-5 rms.; elec. ref.; 1 blk. N. W. R. R. sta.; dec. to suit. $45 up.

2½ TO 5 RMS., GREATLY REDUCED; NEW cor. bldgs.; nicely dec.; nr. schools, trans., etc. Tuesday, Thursday evenings. 2737 N. Laramie-av.

3 AND 4 RMS., $42.50 UP; OVERLKG. beau. Logan-blvd. pkwy.; refrig., gas, inador; all transp. State 0240.

EXCEPT. LOW RENTALS—2-3-4-5 RM. HTD apts.; Frigid.; res. dist.; good trans. A. J. SCHORSCH & CO., 6059 Irving Pk.-bl.

One, Two, and Three Rooms.

3½ ROOMS, $42.50 UP—3724 LELAND-AV.; new mod. bldg., in-a-dor, shower, refrig.; arch openings. State 0240

MOD. 3 RS., BDRM., IN-A-DOR, $35, CONC. Was $60. At 5400 W., 3400 N. Wab. 2684.

Four, Five, Six Rooms, and Larger.

4418 N. LAWNDALE-AV.
4 lge. mod. rms.; 3d fl.; elec. refr.; dec. to suit. $45. Janitor on premises.

6 RMS., ELEC. REFR., NEW 2 FLAT, $65. 5734 N. Spaulding-av. State 2678.

5 VERY CLEAN, PLEAS. R., STOVE H.; ex. tran.; $25. 1226 N. Avers-av. Alb.5590

4 MOD. RS.; STOVE HT.; REAS.; EXC. TR. 3258 Central Pk., cor. School. Arm. 6587.

4-5 RMS., LARGE, NEW, DEC. FRONT apts., $37.50. 1947 N. Kildare.

4-5 R., MOD., STM. HT.; LIKE NEW; MAKE your own price; exc. tran. 4848 Hutchinson

5-6 MOD. RM., $40; HT., WTR., STM. HT.; ex. trans. 3416 N. Keeler. Pen. 0626.

WEST.

One, Two, and Three Rooms.

3 LARGE, LIGHT ROOMS AND SLP. PCH.—Furn. or unfurn., $30 month. 3350 Adams.

Four, Five, Six Rooms, and Larger.

4050 WEST END-AV.
5 large, light rms.; all mod.; elec. refrig. Agent on prem. or call Rand. 6171.

5-6 RMS., STEAM, $35 UP.
1204 Macalister-pl.; large, light rooms; lowest rent in city. Call Central 1543.

4137 W. JACKSON-BLVD., STRICTLY modern, 8 rm., 2 bath apt.; in 2 apt. bldg.; 2d floor; light and airy; oil ht.; janitor service; reas. rent. Call Monroe 3232.

GLADYS, 4001-03—5 R. APTS.; STM. HT.; nr. schl., pks., trans.; very reas. Dea. 1392.

3043 W. HARRISON-ST.—4 R. APT.; BEST trans.; stm. ht.; $35. See Moffatt.

$40—5018 WASHINGTON-BLVD., MOD 4 R. apt., steam heat, free refrig.; gd. trans.

TO RENT—APARTMENTS—SUBURBAN.

NORTH.

Evanston—19 minutes to loop.

4 ROOMS, $55. 5 ROOMS, $60.
Evanston's Unbelievable Low Rents.
Large rooms, electric refrigeration; trans. Baird & Warner. 522 Davis. Hollyct. 1855

4 RMS., $55; GREATEST VALUE IN EVanston; convenient Main-st. trans.; highly desirable bldg.; canvas walls; free ref.; in a-dor; garage in bldg. State 0240.

Niles Center—34 minutes to loop.

SUBLET 5 RM. APT., BATH; 31 MIN. Loop, N. Shore L; $57.50. Wabash 5487.

NORTHWEST.

Park Ridge—21 minutes to loop.

6 RMS., 2D FL., SCR. PCH., STM. HT.; choice loc.; gd. tran. Park Ridge 407-W.

WEST.

Berwyn—17 minutes to loop.

2107 S. OAK PARK-AV.
3-4 rms.; mod.; el. ref.; dec. to suit.; $40 up. Doug. Pk. L sta. ½ blk.

$32.50-$42.50—3-4 RM. APTS., STEAM HT., elec. refrig.; nr. L. 1917 S. Grove-av.

Oak Park—16 minutes to loop.

6 RMS. AND GAR.; VERY REAS.; 1 BLK. S. Garf. L. 913 S. Wenonah-av., Oak Park.

TO RENT—APARTMENTS—SUBURBAN.

WEST.

Oak Park—16 minutes to loop.

4 Rms., $46; Red. from $60.
5 Rms., $64; Red. from $75.
All exceedingly large, beautiful, sunny rms. in ultra modern, well kept bldg. Agent, 16 N. AUSTIN-BLVD.

3½ RMS.—FREE REFRIG.; IN-A-DOR BED; L trans. 450 N. Austin-blvd. Aus. 6326.

901 WASHINGTON-BLVD.—4-5 R. APTS., stm. ht., mech. refr.; gd. tran. Mon. 2120

TO RENT—FURNISHED APARTMENTS.

SOUTH.

1-2 ROOMS, $37.50 UP.
Large well appointed rooms, newly decorated, and refurnished, offering complete hotel and office service, at unusually low rentals, convenient to I. C., bus, and University of Chicago.
SEE MANAGER. FAIRFAX 7131.
5111 UNIVERSITY-AV.

THE HIGHLAND
Three room Kitchenette Apartments. SOUTH SHORE DIST. I. C. R. R. 15 MINUTES TO LOOP. COMPLETELY FURNISHED. HOTEL SERV. OUTSIDE ROOMS. UNOBSTRUCTED VIEW. WONDERFUL VALUE. NEW BLDG. 7147 JEFFERY-AV.

The MIDWAY-WOODLAWN
An 8 story fireproof bldg., perfectly appointed, 2 and 3 rm. apts., furnished and unfurn.; elec. refrig.; ideal location; I. C., bus, L and sur. trans. Near shops and theaters; low rentals. Fairfax 2319 or State 4940.
6104-8 Woodlawn-av.

NORWOOD HOTEL APTS.
1-2-3 RM. FURN. APTS., LOWEST PRICES. New bldg.; 1 blk. L. surf. and stm. lines; bus at door; large, sunny rms., beau. furn.; elev. serv.; mech. vent.; free gas, elec. and refrig.; full hotel serv.; din. rm. in connect. 64th and Normal-blvd. Englewood 3700.

1 ROOM.
Kitch., G. E. refrig., gas light free; maid service; switchboard; canvased walls; newly furn.; I. C. L. bus. surf. trans.; no lease week or month; rent reduced; you may live in apartment as cheap as room.
4041 Ellis-av. Oak. 2470.

Only $37.50—1 Rm. Kit.
4336 Drexel, Facing Park.
FREE REFRIG.; SHOWERS. OAK. 4951.

BIG RENT REDUCTION.
Light, gas free; 2-3-4 rm. kitch. apts.; 3d bldg. south of Jackson Pk.; I. C. express, L bus, surface. 6724 Cornell. Dorch. 2847.

1 Blk. Beach, Pk, I. C. X, Bus.

CORNADA APT. HOTEL 5212 CORNELL. 1-2-3 rm. apts.; fur., unfur.; reduced rents.:

ESSEX APTS., 6230 DORCHESTER-AV. — 2-3 rms., $52.50-$75; elec. refrig.; maid serv.; ½ blk. 63d, I. C., L., sur. Plaza 6477.

2½-3-4-5 R. APTS., BEAU. FUR.; ELEC. gas, lgt., el. refr.; nr. L; $40-$60; also lg. 4 r. with slp. pch.; in 2 flat. 1516 W.62d:

NORQUETTE — NEW 1-2-3 ROOM APTS., compl. serv., smart, spac., quiet; L, surf. R. I., bus; cut rates. 6818 Normal. Nor. 6824.

5 ROOMS, GLAZED PORCH; REAS. RENT for summer months; gar. optional; well furnished; near I. C. Phone Tri. 7265.

2 AND 3 ROOM, NEWLY FURNISHED apts.; also sleeping rooms, single and dble. Very reas.; gd. trans. 863 E. 63d-st.

4 RM. APT., FURN. OR UNFURN. Sublease; 2 bedrms.; nr. all tra.; very rea., references. 1401 E. 53d-st. Midway 2772.

BEAU. FURN. 1-2-3 RM., $25 UP—SHWR. bath, linen, service. 6543 Cottage Grove.:

TUDOR MANOR, 7416 PHILLIPS-AV.—1-2-3 rm. kitchenettes; $50 up. Regent 1620.

4 RMS. COMPL. FURN., $45; GD. TRANS. Near schools, churches. 908 W. 77th-st.

6654 KENWOOD—MOD. 2 RMS., SUBLSE.; el. refr.; I. C., all tr.; sac. Fairfax 5590.

4 OR 5 RMS., NR. I. C.; NEW, FURN., much reduced. 2208 E. 70th-st. Fair. 7604:

ATTR.3-4 R.—RL. KIT.; PRI. BATH, PCH.; nr. Jack. Pk., I. C.,L; $9-$10. 1514 E.62d.

SOUTHWEST.

4 NICELY FURNISHED RMS.; ELECTRIC gas, Frig. free. 2818 W. 64th-st. Rep.7263.

NORTH.

$8.75 WEEK UP RENTS LOVELY NEW 1 rm. Pullman kitch. apt.; in fireproof apt. hotel; maid serv., lin., laun., ice free. 4554 Malden-st., S. W. cor. Wilson, bus to door.:

4737 MALDEN-ST.—THE ARNOLD APTS.—Comp. furn. 3 room bedroom apts., only $55; electric refrigeration. Edge. 6966.

ATTRAC. 6 ROOM APT., 3 BATHS, LAKE Shore-dr., for summer months, at $150 mo. Ph. Miss Blanche McDonald, Whitehall 6880.

HOYNE APTS., 2063 LAWRENCE-AV.—New bldg. just completed; newly furn. 1 room kitch. apts., $35 up. Rav. 5474.

BEAU FURN 3 RM. APT., EXTRA IN-A-dor, shower, $55; near lake, L; incl. gas, light, linen. 811 Cornelia. Wellington 6116.:

2½-5 RMS.—NEW FURN.; 2 BLKS. EXP. station; tile bath; free elec. refrig., priv. beach. $57.50 up. Rogers Park 9500.

2 RMS. FOR PRICE OF ONE; LIV. ROOM, bedroom, Pullman kitnt., priv. bath. 2429 Burling, nr. Fullerton-pkwy. Linc. 6499.

CHOICE FRT. STUDIO KIT. APT.; NICELY furn.; full serv.; 6 blks. loop, 1½ beach; accm. 2 or 3 gents. Reas. 218 E. Huron-st.

REAL BARG., 5 LG. RMS., BEAU. FURN., new. dec., suit. 2 cpls.; ex. lav. Linc. 5553.

DEARBORN, N., 1430—BEAUT. FUR. 1-2-3 rm. apts. to $50 up. Whitehall 7400.

1 ROOM KIT. APTS.—NEW BLDG. COMP serv.; ex. trans.; $10 wk. up. 641 Aldine.

EDGEWATER PLAZA 5425 KENMORE-AV—1 r. apt., $42.50; compl. ser. L. B 8111.

549 ALDINE-AV. THE FERNDALE APTS—2-3 rms., $10 wk. up; or. b. Bitt. 3610.

2-4 R. APT., S. PAR., 4 BEDS, NEW FURN. G. E.; L. lake, bus; reas. 5314 Winthrop.

BELLAND HOTEL, 2256 CLEVELAND-AV —1 rm. kit. apts., $10.50 wk. Div. 5227.

4 RMS.—NEWLY FURN.; SHOWER, FRIG.; $55 up; ½ blk. beach, L, bus. 1333 Touhy.

$45 AND UP—BEAU. 2-3 RM. APTS., EL. refr.; pch.; shwr.; tw. beds. 4639 Magnolia.

THE GRANVILLE, 6241 WINTHROP-AV.—1-3 rms., $50 up; compl. serv. Shel. 9110.

THE CROMWELL, 5718 WINTHROP-AV.—1-2-3 rms., $50 up; compl. ser. L. B 9611.

WILL RENT $125 6 RM. APT. FOR $50 if 16 yr. boy can be boarded. Shel. 1990

4435 GREENVIEW-AV.—COZY 2½-3½-4 R. apts.; hi. grade bldg.; light, gas, refr. incl.

4-5 RMS., 3-5 BEDS, $52.50 UP; BEAUT. furn.; refrig.; 1 blk. lake. 1341 Touhy.

4-5-6 FURN., NEW; RL. HM.; RT. REAS. Ofc., 901 Airdrie-pl., 4100 N. Buc. 3482.

6 RM. FURN. APT., 1ST FL., $60; NR. PK., lake; ex. tran. 643 Wellington. Buck.8221.

During the first quarter of 1932 the Chicago Tribune carried 53% of all BOARD & LODGING want advertising appearing in Chicago newspapers.

TO RENT—FURNISHED APARTMENTS.

NORTH.

FORTY
. . . .
A LUXURIOUS APARTMENT HOTEL.
Overshadowing a select district in size and overshadowing contemporaries in successful fulfillment of perfect and complete service.
EAST
. . . .
ENJOY THE ROOF SOLARIUM.
An all-season eating place as beautiful as the food is excellent. Also room service. Apartments of 1 to 3 rooms.
H. H. DUNBAR, MGR. WHITEHALL 6040.
OAK
. . . .

COPLEY PLAZA
629 DEMING-PL.
1-2-3 ROOMS—$45 TO $100.
Complete hotel service. Handsomely furnished and attractively arranged. Includes carpeting, elec. refrig., gas, and light. Mr. Kell, Mgr.
MOHAWK 1340.

PRATT LANE
1246 PRATT-BLVD.
1-2-3 ROOMS—$60 TO $110.
Complete hotel service. 1½ blocks from lake. Delightful roof garden open to guests. Carpeted floors, large baths and closets. Mr. Nichols, Mgr.
BRIARGATE 4800.

THE LAKE LANE
6214 WINTHROP-AV.
1-2-3 Rm. Kitnts., $60 Up.
New fireproof bldg. Beautifully furnished and appointed. Large, luxurious lobby. RADIO IN EVERY APARTMENT. ½ block to Granville "L" sta., surf., bus. Refrigeration, maid service, linen, etc. Inquire Manager on premises.

SHERONE APTS.
4423 SHERIDAN-RD.
FURNISHED OR UNFURNISHED.
1½-2½-3½ Room Apts.
All outside rooms. Radio, light, gas, refrigeration. Convenient to all transportation.

MOST REASONABLE RATES ON DRIVE.
Wellington Arms Hotel
2970 SHERIDAN-RD RATES $65 UP. 1-1½-2 room kit. suites, overlooking lake, Lincoln Park; all beautiful outside apts.; 24 hour full hotel service; bus at door, 15 min. to Loop. Also unfurnished apts., $50 up.

3½ RMS., $65
3912 PINE GROVE-AV.
THE PINE BEACH.
Newly furnished, free gas, light, etc. Frigidaire, in-a-dor bed, excel. transp.

4½ RMS., $85
3740 Pine Grove. The Eleanor
Newly furn.; free gas, elec., Frig., inador, etc.; exc. trans.

4701 Beacon, Cor. Leland
2-3 rm. apts. with bedrms., dinettes, sep. in-a-dor beds, accom. 2-4 pers. Complete hotel serv.; switchbd.; Frig., elev.; 3 bl. w. Broadway, 1 blk. to bus; fireproof; $55 mo. up.:

"Close-In"—
but "Not Downtown."
Overlooking Lincoln Park and Lake. 1 ROOM APTS., twin and double inadors; BEDROOM APTS. with extra inador; rentals $55 up; also more reasonable HOTEL ROOMS, full hotel service, commissary, grill; 10 minute loop trans.
LINCOLN PARK ARMS,
2738 PINE GROVE-AV.

YACHT HARBOR APTS.
422 MELROSE-ST.
Superior 1-2-3 rms. with or without service, OR WILL SELL FURNITURE AT COST on monthly payments with 12 mos.' lease; rentals low. Agent on premises.

Beautiful 8 Rm. Penthouse.
Will lease for 2 yrs., furn. or unfurn. Unobstructed view of lake and city on 4 sides. Pri. roof garden. Gold Coast district. Will be shown by appt. only. References required. Phone Superior 0506.

SUBLEASE $90 APT., $70.
Furnished complete; a real home; large living room; In-a-Dor bed; bedroom; dinette and kitch.; priv. beach; overlkng. Loyola campus, adjoining Mundelein College. 6369 Sheridan-rd.

4 ROOMS, $85.
1106-18 PRATT-BLVD.
Beautiful 4 room apt. to be furnished with new, up to date furniture; a real home with priv. beach and park; wonderful trans.

640 BRIAR-PL.
$10 per week; 1 rm. kit. apts., private bath; nicely furn.; elec. refrig.; maid service; ½ blk. w. of Broadway. Manager on premises, or call Buckingham 1381.

4546 MAGNOLIA-AV.
Near Wilson; 1-2 room apts.; completely furn.; elec. refrig.; maid service; moderate rentals; Wilson L, bus, surface. In the center of everything. See manager.

SHERLANE APT. HOTEL,
839 SHERIDAN-RD.
3900 NORTH; FIREPROOF BLDG.; 1 RM. AND KITCHNT. FURN. APTS., $10 WK.; MAIDS DAILY; FULL SERV.; SWITCHBD.

4119 KENMORE-AV.
1-2-3 room kitch. apts.; private bath, free light and gas; G. E. refrigerator; maid serv. $30 month up. Buckingham 4037.

1101 Columbia-av. Nr. Beach
6700 north, 2 room, bedroom apts., with in-a-dor bed; also 1 room; newly decorated; complete service; $40 and up.

$10 WEEK UP.
2-3 rm. apts., private bath; free light and gas; electric refrig.; maid service.
4069 Kenmore. Graceland 6683.

6811 LAKEWOOD-AV.—
4 rms., private rear porch, $70; attractively furnished; modern bldg.; tile bath, shower; near lake and L sta.
ROGERS PARK 7338.

IDEAL SUMMER LOCATION
1 blk. to park, golf, tennis; all modes of transp.; 53 bus at door; 1-2 rm. kits.; hotel serv.; $25 mo. up. 4181 CLARENDON.

SWANVILLE APTS.
2-3 rms., incl. light, gas, linens, refr., from $48. 701-15 Brompton-pl. Good tr. Bit. 1600.

ROSEMORE—4322 Kenmore.
1 room apts., strictly modern; near Broadway and Montrose; $9 week and up.

SUBLEASE SUMMER DUPLEX APT.
6 lrg. rms., studio living rm., 3 baths; desirable; nr. North Side; nicely furn.; bargain. Phone Whitehall 6363 for appt.

931-933 LELAND-AV.
2-3 rm. apts.; newly dec.; elec. refr.; all transp.; new management; mod. rentals.

COZY 3½ ROOM, NEATLY FURN., MOD., lg. lgt. rms.; new hi grade bldg.; elec. refg.; shower. Reas. 3624 Greenview. 1st. Rogers Park 5302.

1137 PRATT-BLVD. HOTEL.
1, 2½ r. fur kit. apts.; comp. hotel svc.; low rentals; ½ blk. lake, bus, Loy. L. Bri. 1700.

244 EAST PEARSON-ST.
800 North—At the lake; 2-3-4 room furnished or unfurn. apts., $60 up. Sup. 4701.

838 SUNNYSIDE-AV.
2 rms., newly furn.; elec. ref.; low rent. Near lake. Decorate to suit.

SHEROSE—4241 KENMORE.
2-3 rm. apts., strictly modern near Montrose and Broadway, $9 week and up.

COMPLETELY FURN. BEAUTIFUL 4 RM. apt.; inador bed; overlooking lake; ideal loc.; June to Oct. 1, or immed. poss. if desired. 3520 Sheridan. Lake View 4445.

6721 GLENWOOD—3-4, $50-$60; 2 BL. 'L.' 1340 Foster, 3 rms., new bldg., $60. 1311 Morse, 4 rms., $57.50. All new, dec., furn. for 4 per.; gs., frg., el. Rog. 0344. Eve., She.9266:

6 LRG., BEAU. RMS.—2 BATHS; ORIENTAL rugs, grand piano, greatly red. for summer. Before 11 or aft. 5. 325 Belden. Moh. 0287.

ROSCOE PLAZA—1650 ROSCOE, 1-2-3 RM. apts.; well furnished; excel. trans.; conv. shops; reduced rentals.

712 DIVERSEY—COMPLETELY FURN. 1 and 2 rms.; all outside; hotel serv.; newly decorated; 15 minutes to loop.

NORTHWEST.

LOGAN SQ. "L"—2-3 R. APTS., NEW BLD. furn. for 4 persons, $45 or by wk. 2432 Linden-pl., 1 blk. n. of Fullerton. Cap. 4377.

NEATLY FURN. APTS.—LT., GAS, REFR., linens, md. serv.; 1 blk. L. 3355 Eastwd.:

CLEAN KIT. APTS.—ELEC. REF.; MAID; low rt.; 1 blk. Rav. L. 4901 N.Christiana.

2 RMS., COMP. FURN., FREE GAS, ELEC. $40. Gd. trans. 3931 Irving Park-blvd.

WEST.

3 RMS.—ATTR. FURN., $75; WEST SIDE; gd. tran.; ref. Address L N 32, Tribune.

4301 MONROE—1-2 RM. KIT., NEW, DEC.; cln. lin., md. svc., refrig.; gd. tr.; $40 up:

TO RENT—FURNISHED APARTMENTS.

WEST.

CLOSING OUT 1-2-3 ROOMS
Mod. bldgs. Nicely furn.; newly dec.; elec. ref.; 1 rm., $32.50; 2 rm., $35; 3 rm., $40. J. Kempston Rental Agency, 4938 Quincy-st., 4912 Jackson, Col. 7709. Open eves until 8:30. Closed Sunday.

REDUCED RENTALS.
1-2-3 rm. apts.; full serv.; new bldgs.; best values in Austin. Wymere Apts., 115 N. Parkside; Parkside Apts., 154 N. Parkside.:

FRANKLIN MANOR APTS.
3124 Franklin-blvd., cor. Troy, 1-2-3, beautifully furn., newly dec.; elec. refrig., elevator, maid service. Low summer rental.

2547 WASHINGTON-BLVD.
1 and 1½ rms.; comp. furn.; in-a-dor; gas, elec. free; new. dec.; $30 up; bus, surf., L.

1 ROOM KITCHNT., $45 UP.
Modern; well furn.; linens, elec. refrig., el, laund free; bus, L. surf. 149 N. Leclaire.

FACING GARFIELD PARK.
1-2-3 rm., attrac. furn. apts. Best trans. Lowest rentals. 315 S. Central Park-blvd.:

"THE CHATEAU" — — 18 MINS TO LOOP. Oak Park's largest and finest apt. hotel. Gentiles; $55. 330 N. Austin-blvd. Vil. 8500.

JACKSON GABLES—3412 JACKSON-BLVD., 1 and 2 rm. and mod. kit. apts.; linen gas. elec. refrig. free; reas. Van Bur. 0107.

AUSTIN MANOR, 312 N. CENTRAL-AV.—1-2 rm. kit. apts., $45-$65; hotel rms., $8 wk., $35 mo.; comp. serv.; best tr. Man. 1100

KILBOURN MANOR APTS., 4501 WASHington—1, 2, 3 rooms compl. furn. apts., refrig., maid serv., elev., bus at dr. $45 up:

TO RENT—STORES.

Central.

600 TO 614 W. LAKE-ST., COR. JEFFERSON. Store, 21x100. Ship from wide alleys. Store, 35x100. Ship from 2 wide alleys. Floors carry big loads. SPRINKLERS. CAN RUN TRUCK OR AUTOMOBILE FROM ALLEY ONTO STORE FLOOR. HENRY A. KNOTT, 112 W. Adams-st.

TO RENT — RESTAURANT LOCATION south end of loop.
Frankenstein & Co.,
33 N. La Salle-st. Central 5753.

STORE—3,000 SQ. FT., NEW BLDG., NR. Lake Shore-dr., suitable for any high class business; reas. rental. Calumet 5150.

South Side.

2446-2448 MICHIGAN-AV.—RESTAURANT, stores. Howard Ames. Ph. Central 7853.:

North Side.

SHOW ROOM—GOOD N. S. CORNER LOCAtion used cars. Aldine Garage, Buc. 4600.

Northwest Side.

GOOD LOCATION FOR CORNER DRUG store, 5243 W. North-av. Write owner, 542 N. Paulina or call Monroe 2423.

KEDZIE AT LAWRENCE—$40; EXC. LOC. for grocery or fruit. State 0240.

N. E. COR. CICERO AND WRIGHTWOOD-avs.; fine for barbecue. Village 5896.

TO RENT—OFFICES AND SHOPS.

Central.

TRIBUNE TOWER
A superb office building occupied by the executive offices of THE TRIBUNE COMPANY and the Chicago offices of many large national concerns.
A Tower office, an attractive double corner space, and smaller units are now available at reasonable rentals. This building is known throughout the world and merits your investigation if you want fine office space.
Apply to
HOLMES ONDERDONK,
1229 TRIBUNE TOWER.
Telephone Superior 0100.

THERE'S MIGHTY GOOD SPACE AT A LOW PRICE IN THE BEDFORD BUILDING.
Three rooms and recep. as low as $65. 2,400 sq. ft., open floor, $300.
JUDSON F. STONE, AGENT.
203 S. Dearborn-st.
Dearborn 1776. Room 901.

ENGINEERING BLDG.
PRIVATE OFFICES.
ALSO
Furnished and unfurnished.
Desk space Mailing address.
Phone and Secretarial Service.
205 Wacker-dr., Suite 200. Central 1689.

OFFICE ECONOMY PLAN—
82 W. WASHINGTON-ST.
FURNISHED PRIVATE OFFICES IN INDIVIDUAL SUITES. SECRETARIAL AND PHONE SERVICE. OFFICES, $25; DESKS, $10. JUDSON F. STONE, AGENT. Room 420. Andover 5696.

CIVIC OPERA BLDG.
20 N. Wacker-dr., sublease 7,000 sq. ft., all or part, some furnished; also desk space, mailing address, phone and secretarial service. Call Mr. Baker, Franklin 7136.

32 N. STATE, S. W. CORNER WASH.—ATtractive offices, splendid light, night servc., cent. of Loop; single, $25 up; with recep. rm., $40 up; few furn. Beau. desk space, steno., phone. SWIGART & CO., Rm. 601.

BEAUTIFUL OFFICE, SALES, DISPLAYS, or studio space; unusually light; low rent. EDWIN J. BOWES JR. & CO., 154 E. Erie-st. Whitehall 6026.

PRIVATE OFFICE—FURNISHED OR UNfurnished; stenographic service if desired. Room 1138, 38 S. Dearborn-st. Rand. 0163.

DESK SPACE, MAIL AND PRIV. OFF. PERSONAL COURTEOUS SERV.......$3-$60 222 W. ADAMS, RM. 487. STATE 2788.

920 N. MICHIGAN-AV., COR. WALTON-PL. —FLOORS, 4,400 sq. ft.; will divide; suitable for professional or retail bus. Sup. 3912.

2D FL.—DAYLIGHT SPACE, 3,000 SQ. FT., new bldg., nr. Lake Shore-dr., suit for any high class bus.; reas. rental. Cal. 5150.

FURNISHED PRI. OFFICES, DESK SPACE, mail address, switchbd.; steno.-secy. serv.; $3 to $65 per mo. 8th flr., 20 E. Jackson.

FURN. PRI. OFC. LARGER UNITS, REAS. rents. Rm. 1101, 162 N. State. Dea. 0869.

IDEAL FURN. PRIV. OFFICE, TEL. SERV., steno. serv. optional. 448 Wrigley Bldg.

DESK SPACE, MAIL ADD., TEL. SERV., $3-$15. Rm. 1101, 162 N. State. Dea. 0868.

DESK SPACE—305 W. ADAMS, 7TH FL.; $15.00 mo. Storage space free.

WANTED—STORES, OFFICES, LOFTS.

ACCOUNTANT [N. Y.] DESIRES DESK space in prom. building in exch. for services. Address A 471, Tribune.

TO RENT—MANUFACTURING PROPERTY.

612 W. LAKE—LET ME SHOW NEW BLDG. Very light. SPRINKLERS; best kept. 17x28, 23x30, 35x50, 43x45, 24x100, 43x100. Floors carry big load. Auto park. LOW INS. HENRY A. KNOTT, 112 W. Adams-st. Randolph 2321.

FACTORIES AND WAREHOUSE SPACE with or without switch track. INDUSTRIAL LOCATING CO. Harr. 1200.

16,000 OR 75,000 SQ. FT., 1 STY. BLDGS. Belt Ry. Switch. Randolph 0136.

TO RENT—BUILDINGS.

4970 ELSTON—1 STORY COR., 50X125; st. ht.; reas.; suit. gar., repairs. Long.1973.

WANTED—TO RENT—FARMS.

WANTED TO RENT — POULTRY FARM, 2,000 layer cap. Address L P 402, Tribune.

OFFICE FURNITURE, FILES, SAFES.

4 DR. LETTER FILES, $4 EACH; DESKS, $5; other bargains on steel trans. cases, card cases, tables, chairs, etc. 1239 S. Mich:

ENTIRE OFFICE EQUIPMENT OF LARGE brokerage house being sold at great sacrifice; large selection. 312 W. Monroe-st.

BKPG. MACH., FILES, SAFE, DESKS, chairs, tables, etc.; good as new; very low. 315 S. Wab. Riley & Stafford. Wab. 1152.

USED DESKS, CHRS., ST. FILES, WAL. dir. table, chp. Geiser, 339 S.Wabash, 2d fl.

1,000 PCS. USED BANK EQUIP. FOR SALE. REAS. 130 W. LAKE, NR. LA SALLE.

EXEC. DESK, WAL., $21; ARMCHRS., $6; sw., $8; lea. chrs., $12. 168W.Monroe, 4th.

LABEL, SAFE, Y. & E. FILES, WALNUT furn., etc. Business Furn. Co., 427 S. Wabash

USED DESKS, CHAIRS, SAFES, FILING cabts., add. mchs.; low prcs. 39 N.Halsted.

STORE FIXTURES.

PERM. WAVE MACHINE, $75; MEYER-Hood hair dryers, $22.50; upholstered marcel chairs, $10. 1120 N. Wells-st.

100 SINGLE AND BATTERY COFFEE urns, like new; bargains. American Store Fixt. Co., 121-127 S. Halsted-st., nr. Adams.

BARGAINS—IN USED CASH REGISTERS—See us before you buy. Cash or terms. A. J. Thomas Cash Reg. Co., 117 W. Lake.

WANT 40 FOOT LATE MODEL REFRIG. meat counters; also mirrors. Sheld. 1016.

$1,400 BUTCHER BOY ICE BOX, 12X14; exc. cond.; sac., $250. University 1218.

USED WINDOW DISPLAY FIXTURES, Nat. cash reg., floor cases. 39 N. Halsted.

DANCING SCHOOLS.

LEARN TO DANCE—CALL MISS CORTEZ. [BEGINNERS' SPECIALIST]. DEL. 0072.

CLUB AND ASS'N MEMBERSHIPS.

MEDINAH COUNTRY CLUB MEMB.; BAR. for quick sale. Hahn, Dearborn 2250.

REAL ESTATE FOR SALE.

APARTMENT BUILDINGS.

South Side.

NEW $250 CUT PRICE, BESIDES BEING way under ground value, 6455 University-av.; eight 1 and 2 rm. kit. apt. bldg.; stone foundation, steam heat; lot 30x125 ft.; hotel district; high floored attic. Widow or mature couple can make good living here. Furniture free with new cut price of $7,250 on $2,500 down. McCLUN, 217 W. 63d-st. Wentworth 1844.

$15,000 FOR THE BEST 8 APT. IN SOUTH Shore subject to small 1st mortgage. Address L N 458, Tribune.

West Side.

BANK SAC. MOD. 3 FLAT, BRICK, 4-5-6 rms.; 37½ ft. lot; fine N. Austin neighborhood; price $11,500; $4,000 cash required. Address L N 91, Tribune.

4922 ADAMS—2 FLAT, 6 RMS. EACH, $15,000. Andersen, West 0806, Col. 5260.

BUSINESS PROPERTY.

South Side.

TO CLOSE AN ESTATE, INCOME BEARing switch track property, 50x125 ft. 6401-3 Wentworth-av., Englewood. Apply week days.

HOUSES.

South Side.

BANK RECEIVER—WILL SACR. 5 RM. frame on concrete; furn. ht. 7317 S. Oakley-av. Depositors State Bank. Bou. 4576.

6 RMS., H. W. HT., 2 CAR GAR. R. I. AND Vinc. car line, $7,950. Beverly 7201.

North Side.

DISTRESSED BARGAIN—FINE HOME FOR some family at a real barg. price; 7 rm. mod. bung.; large yard and garage. Must be seen to be appreciated. Worth $15,000. Widow will sac. for $9,500; $2,500 cash will handle. No trade. Bri. 1288.

Northwest Side.

ACT QUICK! 7 RM. BRICK BUNGALOWS in Norwood Pk., with or without gar.; small down paymt.; securities accepted; no agents. See 6470 N. Newland-av. New. 3188.

8 RM. IRV. PK. HOME—EXC. COND. 45 ft. lot, 2 c. gar.; rmg. dist.; $7,200; tms. Beesley, 4219 Irving Pk.-blvd. Pens. 2726.

MY 3 ROOM FRAME, 62 FOOT LOT, paved street, mortgage $1,100. Must sell. Address A J 244, Tribune.

SAC. FOR $6,950; BEAU. 6 RM. BRK. bung.; cost $12,000; h. w. ht.; 2 car gar.; taxes and assmts. paid. Ph. Longbch 4833.

WILL SELL OR TRADE EQUITY 6 RM. brk. bung., h. w. ht., for bank book, bonds, lot or car. 5600 Fullerton-av. Nat. 0223.

VACANT.

Southwest Side.

LOTS,

$50 Each

NEAR 103D AND CICERO.

30x125 ft. No trades. No agents. Cash only. Titles clear; taxes paid to date; Chicago Title and Trust Co. Guarantee Policy free. Call for list of locations at our main office.
FRANK DE LUGACH, Owner.
Rm. 412. 10 S. La Salle-st.

West Side.

$1,500 CASH TAKES VAC. LOT, 25X125 ft. 1822 Walnut, Anderson, West 0806.

REAL ESTATE—OAK PARK—AUSTIN.

WILL SACRIFICE $100,000 RESIDENCE, also $20,000 furniture in Oak Park; best offer. For appointment, Village 5896.

REAL ESTATE—SUBURBAN—SOUTH.

General.

HERE IS HOME FOR $1,650, ONLY $35 dn., $15 mo.; 4 rms. [needs repair]; big lot; nr. R. I. sta. Address L H 441, Tribune.

WONDERFUL BARGAIN—10-20 A. TRACTS and larger. Truck and gen. farm land. See MALLEN, 8030 S. Morgan. Vin. 1590.

REAL ESTATE—SUBURBAN—S. W.

General.

2¼ AC., GOOD SOIL, 4 RM. HSE., WATER, elec., hwy. front, nr. schls., churches, 4 blks. to sta., 1 hr. to city; $200 cash, bal. like rent. A. B. McMullen, 1715 E. 55th-st.

Tinley Park—47 minutes to loop.

2 AC. FARM, MOD. BLDG., CHICKEN HSE.; co-operative market; 1,000 chicks; terms or will rent with option to buy. Grover C. Elmore, 100 N. La Salle. Fra. 2650

REAL ESTATE—SUBURBAN—NORTH.

Evanston—19 minutes to loop.

WILL SELL FOR $9,500, 10 RM. HOUSE in Central Ev., 2 baths, 3 c. gar. Need $2,500 cash. Address L H 213, Tribune.

REAL ESTATE—SUBURBAN—N. W.

Arlington Heights—33 min. to loop.

SELL OR TRADE MY $2,000 EQUITY IN 5 rm. mod. house, 2 acs., on main hwy., for clear lot or what have you? State 3861.

REAL ESTATE—SUBURBAN—WEST.

General.

3 Acres, Hse. and Outbldgs.

Must sell at once, fine soil, good home and poultry hse., need $250 cash, bal. $35 mo. Address A G 416, Tribune.

Bellwood—29 minutes to loop.

3319 W. ADAMS-ST.: SELL OR RENT MOD. 3 rm. cottage; garage, garden, stove heat. H. AMES, 77 W. Washington. Cent. 7853.

Hinsdale—25 minutes to loop.

RESIDENCE LOT—66X150, S. W. HINSdale, impr.; $700 cash. Arthur Hiscock, 1025 Montrose.

50X176 FT.; ALL IMPROV. IN; GRANT-st., s. of Ogden. $1,100. C.Aplon,Sta.8363.

REAL ESTATE—SUBURBAN—MISCELL'S.

LARGE FARM HSE. ON 4 ACRES, TREES and shrubs. Impr. in and pd. Gd. outbldgs. Close to sta., stores, etc. Less than hr. from loop. Sac. for $1,000 dn. and bal. like rent. Immed. poss. Address A G 591, Tribune.

REAL ESTATE—ACRE PROPERTY.

CLOSE IN ESTATE—30 A.; MOD. 9 RM. hse., 5 a. orch., sac. for cash. 3027 Sheffield.

REAL ESTATE—SUMMER RESORTS.

SACRIFICE—FIVE ROOM SUMMER HOME; all modern conveniences; exclusive community; on private lake; 27 holes of golf. Address T 88, Tribune.

TODAY'S BEST BUY—NEW COTTAGE, NO. Ill., finest lake, 1 hour Chicago; $695; tms. Address L M 465, Tribune.

SELL FOR ¼ VAL. SUMMER HOME, STUdio liv. rm., gar., etc.; very mod.; $3,750 cash. Box 157, Fox River Grove.

NEW COTTAGE ON W. SIDE OF ROUND Lake, 35 mi. N. W.; barg., $695; $95 dn., bal. $20 mo. Address L H 440, Tribune.

WOODED LAKE LOTS—WHILE THEY LAST $59. Buy from owner. Write for circular. Address L N 131, Tribune.

SELL-RENT—BUNG.; LRG., WOODED WAT. frt. lot; nr. Chi. Ideal loc.; barg. Key. 3395.

LAKE GENEVA HOUSE OR LOT; CHEAP; must sell. Address L N 417, Tribune.

WAT. FRT. LOT, CHAIN O' LAKES, $345; Antioch; $2 wk. Address L K 96, Tribune.

REAL ESTATE—FARM LANDS.

Colorado.

FARM IN COLORADO—DESIRABLE LANDS at reasonable prices on liberal terms. Good soil, irrigated or non-irrigated, adaptable for dairying, poultry raising, general farming; wide range of crops. Wonderful climate, excellent growing conditions. Near fine schools, churches, live towns. Write today for details. Colorado Board of Immigration, Room 610 State Capitol, Denver, Colorado.

Illinois.

40 ACRE POULTRY AND TRUCK FARM, close range Antioch on Chicago cement highway; 8 rm. modern home shade and fruit, garage, milk house, spring fed well, 2 poultry houses, barn, silo. Farm has all been planted and under high state of cultivation; some virgin timber; within 2 miles of 2 popular lakes and golf course. Ready market for everything; $1,500 cash, balance as rent. 915 Main-st., Antioch, Ill.

MUST SACRIFICE AT ONCE TO SETTLE estate, 80 acres, 60 miles S. W. of Chicago. Impr., all tillable, deep black soil. $5,500 cash. Dearborn 9683, or address L M 471 Tribune.

13 ACRES GOOD BLACK FARM LAND, NR. paved road, 45 miles west; price $1,300; $200 cash. Phone Central 1715. No trade.

17 ACRES, 18 MI. LOOP, N. W., ON HIWY., near Mt. Prospect; good bldgs.; forced sale; make offer. Ph. Bitt. 9152.

40 AC.—40 MI. N. W.; ROAD FRTG.; NO bldgs.; only $3,500, half cash; fine for chickens; no trade. Address T 51, Tribune.

Michigan.

22 ACRE FARM AT EDGE OF BENTON Harbor on state highway. Fully equipped. Cow, horse, and chickens. Lge. barn, 2 car gar. and chicken houses; 8 rm. house, elec. and running water; mod. plumbing and shower. Phone Delaware 2474 or write A. O. B., 210 E. Ohio-st., Chicago.

10 ACRES—ONLY $5 DOWN, $5 MONTH; good location, partly wooded, near lake, state highway and school; full price $135; no interest. Address D P 25, Tribune.

5 ACS. WITH NICELY WOODED FRONTage on the St. Joe river, S. Mich. Only $295; easy terms. Address A H 529, Tribune.

80 A., GD. ROAD, STOCK TOOLS; 10 A. tim., 4 r. hs., barn, etc.; nr. town; $2,500, $700 dn. Roessler, 140 S. Dearborn.

60 A, 8 MI. CITY—½ CLRD., RIV., TMBR., orch., 7 rm hse., large barn; $2,500. $200 cash, $20 mo. Evans-Tinney, Fremont, Mich.

18 A. CHICKEN, FRUIT FARM, HOUSE, barn; barg.; no trade. D.King,Bangor,Mich.

Wisconsin.

SOO LINE LAND GRANT LANDS IN UPper Wisconsin. Free information. Ask for Booklet No. 53. Homeseekers' rates. Address H. S. FUNSTON, Land Dept. Soo Line Ry. Minneapolis, Minn.

80 AC., CLEAR, IMPR.; DAIRY SECT.; good soil; some timber. Cheap for cash or small auto as down payment. Went. 7233.

WINNIE WINKLE, THE BREADWINNER: Distance Makes the Heart Grow Fonder

REAL ESTATE WANTED.

Apartment Buildings.

PRI. PTY. WILL PAY HIGHEST CASH PR. for apt. bldg. equities, or refin.; no comm.; no trds. Box 75, Congress Hotel, Chicago.

Business Property.

HAVE CUSTOMERS WITH CASH FOR good Chicago improved business property. FRANKENSTEIN & CO., 33 N. La Salle-st.

Houses.

WANT SMALL HOUSE OR APT. BLDG.; clear or encumbered; will deal with owners only. Address L M 469, Tribune.

Farms and Acres.

FARMS WTD.—ILL., WIS., IND., MICH. Will give cash and imp. Chgo. inc. prop. Write details. 2158 Lincoln-av. Moh. 3170.

FARM—CASH, SOME TRADE, 75 MI. CHI; full details. Address J 393, Tribune.

Vacant.

WTD.—VACANT LOT ON 2D MTGE. PLAN. Address L P 458, Tribune.

REAL ESTATE FOR EXCHANGE.

Apartment Buildings.

TWO WELL LOCATED N. S. UNFURN. apts.; present gross rental $50,000; each property subject to insurance co. mortgages, due 1938.
Will exchange for good farm within 50-150 miles of Chicago. See Mr. McCarrol. Baird & Warner, 4545 Broadway, Lon. 1855.

6 FLATS, S. E. COR. 57TH AND WELLS-st., mtg. $12,000; and 2 flat, 3412 S. Wallace-st., mtg. $6,000; want gar., gas stat., grocery, market with bldg. or clear farm nr. Chi. Give all details. J. Paul, 2920 Warsaw.

EXCH. ROGERS PK.-BLVD. COR., 13 APT. bldg.; want clear or gd. paper for $13,000 equity. Haas, 5105 N. Clark-st.

WILL TRADE MODERN 6 APT. BRK. SUBject to 1st mtge. for residence. Near L trans. Lohenry. Longbeach 3146.

Business Property.

GARAGE BUILDING; GOOD LOCATION, 75 x125; bargain. What have you in trade? Phone Kildare 8754.

Houses.

BRICK BUNG.—MELROSE PK., FOR N. W. bung., vac.; bonds. rm. 1, 2662 Milwaukee.

Farms and Acres.

120 ACRE FARM, FULLY STOCKED, WISC., 300 mi. Chi.; trade for 2 or 4 flat bldg. N. W. side. Address L N 90, Tribune.

200 A. WIS. FARM—FULLY IMP.; GOOD bldgs.; 35 a. imp. farm, Mich.; 5 r. Chgo. fr. hse.; n. s.; clr. What have you? Moh. 3170.

Vacant.

60X125 ON AUSTIN, NR. BEL., CLR., VAL. $6,000, for clr. home. Seeley 0008.

Miscellaneous.

WANT LARGE APT. BLDG. IN EXCHANGE for clear, modern, improved and vacant, together valued at $130,000. Write details. Address T 141, Tribune.

REAL ESTATE LOANS.

First Mortgage.

PRIVATE PARTY DESIRES $5,000 FIRST mortgage loan from private party. Modern six room brick bungalow, northwest side. Address L K 100, Tribune.

WANTED — $25,000; 1ST MORTGAGE SEcurity $100,000 brick residence in Oak Park. Address T 422, Tribune.

Junior Mortgage.

2D MORTGAGE LOANS
TRUSTEES SYSTEM SERVICE.

TRUSTEES SYSTEM BLDG., N. E. CORNER WELLS AND LAKE-STS. ......ANDover 2121
1630 BELMONT-AV. ....GRAceland 3800
3940 W. MADISON-ST. ....KEDzie 2222
724 W. 63D-ST. ....ENGlewood 1230

2D MTGES. MADE IN 1 DAY TO PAY taxes and pymts. on 1st mtg. Rand. 9149. SIMMONS BROTHERS, 69 W. Washington.

WE CAN HELP YOU WITH YOUR TAXES or refinancing property. Irving 4011.

STOCKS AND BONDS.

50%-80% CASH PAID
on some Real Estate Bonds and Mortgages.
TAX WARRANTS BOUGHT.
CUNARD CO. 105 W. Adams-st.

WE BUY AND SELL TAX WARRANTS FOR CASH. R. C. MITCHELL, 111 W. WASHINGTON, RM. 517. FRANK. 1610.

WE BUY OR LOAN ON R. E. BONDS, TAX warrants. Suite 712, 134 N. La Salle.

FINANCIAL.

Chicago Tax Warrants.
All denominations, tax levies and purposes. "BOUGHT, SOLD, AND QUOTED."
R. E. Herczel & Co., 38 S. Dearborn, Cent. 1710.

HAVE $50,000 IN GOOD INSTALLMENT notes. Wish to establish finance connection. Have volume of $200,000 per year. ADDRESS L S 432, TRIBUNE.

MORTGAGES FOR SALE AND WANTED.

FIRST MORTGAGES.
BOUGHT. SOLD. TRADED.
AMERICAN GENERAL UNDERWRITERS.
Wabash 1199. 175 W. Jackson-blvd.

1ST MTGS. BOUGHT; SUBST. DISCOUNT. General Acceptance Co., 139 N. Clark-st.

BUILDING MATERIALS.

Lumber.

YOU WILL POSITIVELY SAVE MONEY ON lumber, millwork, roofing, wallboard, etc. 3509-15 Belmont-av. Independence 4800.

LOANS.

Personal, Property, and Salary.

GET MONEY HERE
TO MEET YOUR
Taxes and Other Needs
$25 TO $300
LOANED QUICKLY
on Salary or Furniture.
If you find it inconvenient to call on us in person, you may WRITE US or telephone CENTRAL 4733.
Our representative will call on you and explain our services in detail at no cost or obligation to you.
Our FRIENDLY LOAN SERVICE has been famous for the last 43 years.
CALL—WRITE—OR PHONE.
C. C. ERD
7 S. DEARBORN-ST. ROOM 916.
PHONE CENTRAL 4733-34.

When the occasion demands,
BORROW
OUR BUSINESS WAS ORGANIZED TO HELP THOSE IN NEED OF
MONEY
THOUSANDS OF SATISFIED CUSTOMERS RETURN TO US FOR
LOANS
on Salary or Furniture,
$25 to $300
CONFIDENTIAL SERVICE.
UNDER STATE SUPERVISION.
T. B. WARD
8 S. DEARBORN, RM. 612. RAND. 2060.

BUSINESS LOANS
up to $10,000 on the equipment of factories, restaurants, laundries, hotels, rooming houses, etc.; easy time payments.
Also loans on accounts receivable.
F. BOLAND, 215 W. Randolph, Frank. 1966.

MONEY FOR TAXES.
$50 to $300. Furniture or salary loans.
CHICAGO FINANCE COMPANY,
11 S. La Salle-st., Rm. 1301. Central 1060.

QUICK PRIVATE LOW RATE LOANS
PUBLIC LOAN CORPORATION.
4013 MILWAUKEE-AV. PH. PEN. 8144.

LOANS.

Personal, Property, and Salary.

Commonwealth Customers—PAY LESS—for LOANS

$2.93 is the average Monthly Cost of a $225 loan under COMMONWEALTH'S Reduced Rate. This allows 25 months for repayment. There is no lower cost than this in Chicago.

COMMONWEALTH'S rate on amounts above $100 is substantially lower than the lawful rate usually charged.

THE personal property which nearly every family owns and the signature of husband and wife enable one to secure any amount up to $300 quickly and easily.

NO FEES. You get full amount of the loan and up to 25 months to repay. Interest at the Reduced Rate is charged only while you keep the money.

Also Salary and Auto Loans.

9—CHICAGO OFFICES—9

COMMONWEALTH—LOOP, WABASH 8233. 209 S. State-st. Room 600. Republic Bldg.
COMMONWEALTH—NORTH. 4803 Lincoln-av. Rm. 215. Longbeach 3456.
COMMONWEALTH—ROGERS PARK. 1791 Howard-st. Rm. 212. Rog. Pk. 0754
COMMONWEALTH—NORTHWEST. 4013 Milwaukee-av. Rm. 307. Avenue 0443.
COMMONWEALTH—WEST. 9 S. Kedzie-av. Rm. 231. Kedzie 1437
COMMONWEALTH—OAK PARK. 137 Marion-st. R. 206. Village 6886.
COMMONWEALTH—SOUTH. 6306 Cottage Grove. R. 305. Hyde Pk. 0604.
COMMONWEALTH—SOUTHWEST. 6314 S. Western-av. R. 201. Prospect 3130.
COMMONWEALTH—ROSELAND. 11112 S. Michigan. R. 220. Pullman 6615.

Commonwealth Loan Co.
BUSINESS ESTABLISHED 1887.

PERSONAL FINANCE COMPANY
has continued to give the public
Reduced Rates
and the cost of loans is now
the Lowest
ever offered by us
in Chicago

Our low rates will NOT be increased—as long as we continue to do a large volume of business and can secure money for you at low rates. Tell your friends.
PERSONAL SERVICE IS FAMOUS FROM COAST TO COAST.
Phone, Write, or Call the Nearest Personal Office.

PERSONAL FINANCE COMPANY

PERSONAL—GARFIELD PARK.
4010 W. Madison-st. NEVada 2134.
PERSONAL—AUBURN PARK.
757 W. 79th-st. RADcliffe 8228.
PERSONAL—UPTOWN.
4554 Broadway at Wilson. LONgbeach 4082.
PERSONAL—JACKSON PARK.
841 E. 63d-st. HYDe Park 1472.
PERSONAL—IRVING PARK.
3982 Milwaukee-av. PALisade 0989.
PERSONAL—RAVENSWOOD.
4770 Lincoln-av. LONgbeach 6357-8.
PERSONAL—OGDEN PARK.
2403 W. 63d-st. REPublic 7229.
PERSONAL—OAK PARK.
1040 North-blvd. VILlage 6840.
PERSONAL—CICERO.
5823 W. 22d-st. CICero 5202.
PERSONAL—EVANSTON.
708 Church-st. GREenleaf 6081.

Personal Finance Co.
Offices in More Than 275 Cities.

Why pay more than HOUSEHOLD'S LOW RATE?

The nationally known HOUSEHOLD LOAN PLAN offers cash loans of $300 or less to husbands and wives at reasonable rates.

Loans above $100 and up to $300 are made at a rate less than the usual small loan rate.

Quick service. Strictly confidential. Husband and wife only need sign. No endorsers. 20 months to repay.

LOOP:
77 W. Washington, 10th floor. State 0151.
105 W. Monroe, 5th floor. Central 2559.
105 W. Madison, 14th floor. Franklin 0885.
ROGERS PARK:
1737 Howard-st., 2d floor. Rog. Park 8320.
WEST:
4010 W. Madison-st., 4th floor. Kedzie 0704.
9 S. Kedzie-av., 3d floor. Van Buren 0100.
CICERO-BERWYN:
6012½ W. 22d-st., 2d floor. Cicero 8400.
OAK PARK:
1140 Lake-st., 3d floor. Euclid 508.
NORTHWEST:
2800 Milwaukee-av., 5th floor. Capitol 3440.
4710 Irving Park, 2d floor. Pensacola 4570.
NORTH:
1051 Irving Park, 2d floor. Buckingham 1006.
4753 Broadway, 11th floor. Longbeach 7163.
SOUTH:
736 E. 63d-st., 2d floor. Fairfax 2839.
841 E. 63d-st., 4th floor. Plaza 8360.
6856 S. Halsted-st., 2d floor. Englewood 5534.
SOUTHWEST:
6255 S. Ashland-av., 2d floor. Hemlock 4510.
2355 W. 63d-st., 2d floor. Republic 4472.
SOUTH CHICAGO:
9130 Commercial, 2d floor. S. Chicago 0103.
ROSELAND:
11106 S. Michigan, 2d fl. Commodore 8880.

HOUSEHOLD Finance Corporation

LOANS TO EVERY ONE
Married or single—see us first.
Do not have your application rejected.
COMPLETE LOAN SERVICE.
FURNITURE LOANS.
SALARY LOANS.
LISTED STOCKS, ETC.
Borrow what you need and pay us back in easy monthly payments.
Honest, Liberal Loan Service.
WE RESPECT YOUR CONFIDENCE.
L. T. BAKER & CO.
Under State Supervision.
30 W. Washington-st. Suite 1407.
Phone Randolph 0038.

SALARY OR FURNITURE LOANS.
$10 TO $300.
IMPERIAL CREDIT CO.
30 W. Washington-st., 11th floor. Fra. 8924.
SOUTH SIDE OFFICE:
6317 S. Halsted-st. 2d Floor.
ENGLEWOOD 0108.

LOANS—$50 TO $300.
PROTECTIVE FINANCE ASS'N, INC.
100 W. MONROE, RM. 1300 STATE 6901.

LOANS.

Personal, Property, and Salary.

LOCAL Is the Only Large Company Specializing in
SALARY LOANS On Your Signature Only

You can borrow $25 to $300—ON YOUR SIGNATURE ONLY, without delay. No endorsers or mortgages required as additional security if steadily employed.

Just phone your request to any LOCAL office—then call and get your loan. Phone and learn—you will be delighted with our service.

A COMPLETE LOAN SERVICE.
Salary—Furniture—Auto and Co-Maker Loans

LOCAL LOAN CO.
UNDER STATE SUPERVISION.
27 W. WASHINGTON. RANDOLPH 8400.
821 W. 63D-ST. ENGLEWOOD 7800.
1212 N. ASHLAND. BRUNSWICK 3100.
4013 MILWAUKEE. AVENUE 1400.
8 N. CRAWFORD. KEDZIE 5000.
8 N. OGDEN-AV. HAYMARKET 4700.

BUSINESS OPPORTUNITIES.

Businesses For Sale.

BARBER SHOP AND BEAUTY SHOPS FOR Sale—Also fixtures new and used. PAIDAR CO., 1120 N. Wells-st. Diversey 0200.

BARBER SHOP—2 CHAIRS; GOOD LOCAtion; rent $25. Call Prospect 4201.

BARBER SHOP—TWO CHAIRS; GD. LOC.; rent $25 mo. 914 S. Halsted. Hay. 9287.

BEAUTY SHOP—GOOD SUBURBAN LOCAtion; estab. 9 years. $300; leaving city. Address L P 486, Tribune.

BEAUTY PARLOR—FOR SALE—SUPPLIES, equipment. Cash; easy terms. Catalog sent. GIBBS & CO., 21 S. WABASH-AV.

CANDY, CIGARS, ICE CREAM, SCHOOL Sup.—Leaving city; sac. quick sale. $250; rent $25; living quarters. 1212 Roscoe-st.

CANDY—COR. SHOP; SELL ACCT. ILL. 803 Dempster, Evanston. Greenleaf 9267.

CIGAR STORE—ESTAB. 8 YRS.; GOOD nghbd.; reas. rent; barg. 2308 E. 71st-st.

CIGAR, STAT.—12 YRS. SAME OWNER, HIgrade buyer needed. Lake View 6666.

CONFECTIONERY — WILL SAC. $15,000 ice cream par., pop corn, luncheonette, cigars, cigarets, with first class candy kitch., next to B & K. theater, transfer cor.; est. 7 years; for best offer acct. leaving city. Give phone number for appointment. Address L P 487, Tribune.

DELIC.—1ST CL. STOCK, FIXT.; GD. BUS.; no comp.; rent, $32. 3757 N. Sheffield.

DEL.-GROC.-MEATS—BEAU. COR.; RMS.; small store; gold mine. 6759 S. Elizabeth.

DEL., GROC.—BARG.; EST. 15 YRS.; FULly eqpd.; liv. rms.; terms. 2921 Sheffield.

DEL., GROC.—ONLY ONE IN NGHBRHD. Liv. rms.; reas. rent; sac. 6317 Grand-av.

DELIC.-FISH — WELL EST.; NO COMP.; reas. rt.; sacrif. 6114 W. 22d. Cicero 919.

DENTAL OFFICE—SELL GOOD BUSINESS. Will consider partner. Low rent; $600 cash required. Yards 2148.

DRY GDS.—SM. EST. BUS.; LIV. R.; REAS. rt.; gd. liv. for cpl. Address J 219, Tribune.

DRY GOODS STORE—GOOD BUSINESS AND loc.; reas. 3656 N. Central. Kil. 6378.

GAS STA.—N. W. S.; DOING 10,000 GAL. mo.; barg.; $5,000, $3,000 cash. Mer. 3790.

GAS STA.—GROUND, BUS.; EST. 6 YRS.; gd. bus.; $4,000, bal. mtg. 3825 W. Division

GAS STA.; GD. INC.; ON BUSY ROAD; reas. 560 Green Bay-rd. Kenilworth, Ill.

GROC.-DELIC.—GD. FIXT.; RT. $40; 5 RS.; reas. 1924 Vermont-st., Blue Island.

GARAGE—70 CAR; BUSY SPOT; BARGAIN. P. J. MANUSOS, 160 N. La Salle-st.

IF THE KIND OF STORE OR BUSINESS you want to buy is not offered for sale today, why not advertise in the Business Opportunities Wanted Column? Stop in today at one of the Tribune Want Ad Offices, Madison and Dearborn-sts., 1107 E. 63d-st., or call Superior 0100, ask for an Ad Taker.

JEWELRY STORE—ESTAB. BUS.; GOOD location; very reas. 4160 Archer-av.

LUNCHROOM — MUST BE SOLD THIS week. $300. Good reason. South Side. Address L N 195, Tribune.

MEAT MARKET—BLAZEK BOX, 2 McCRAY counters, Excel ice mach., 2 sanitary scales, cash register, meat grinder, and other equip. Good buy. Inquire 659 Pearson-st., Des Plaines. Phone Des Plaines 84.

PAINT STORE AND DEC. EQUIP.; MUST sell. Address L K 148, Tribune.

RESTAURANT—20 CHAIRS; EXC. COR. LOcation. Can prove big business. Long lease; low rent. Sacrifice for quick sale acct. other bus. 4407 Broadway. Edge. 6720.

REST.—A-1 LOC., HEART OF BUSINESS section. Full equip.; 60 seats; gd. pl. for live wire; low rent. Address J 399, Tribune.

REST.—2446 MICHIGAN-AV.; EQUIPMENT, living rm.; rent $110 mo., or lease on percentage. H. Ames, 77 W. Wash. Cent. 7853.

RMG. HSE—50 RM. EDGEWATER LOC.; hsekpg. and slp.; 19 baths; elec. furn.; newly dec.; 5 y. l.; rt. $350; pr. $3,000; tms. Steinbock & Alexander, 160 N. La Salle-st.

ROOMING HSE.—14 RMS.; BEST LOCAtion on Northeast Side; estab. bus.; sac. for cash acct. sickness. Del. 8544.

RMG. HSE.—14 RMS., MOD. NICELY FUR. Will consider car or truck in trade. 1915 W. Adams. Seeley 4214.

ROOMING APT.—7 RMS., COR., OPP. LINC. Pk.; new. furn.; tile bath and shwr.; ext. lav. Rt. $100; reas. 1726 N. Clark. Div. 5244.

SCHOOL STORE — ACROSS FROM SCHL.; gd. opp. for married cple. 335 Eugenie-st.

SHOE REPAIR SHOP, SHINING PARLOR—A barg.; act quick. 107 N. Laramie-av.

MUST SELL AT ONCE
100 room hotel in heart of business district in Peoria; this is the best located and best money maker in Peoria.
PEORIA BUSINESS AND REALTY EXCH., 210 7th-st. Peoria, Ill.

Partnerships and Investments.

AN UNUSUAL OPPORTUNITY IS OFFERED to a man of some means to invest safely, be on the ground floor to watch his investment and enjoy the restful, quiet living of one of the finest small cities, 3 miles from Lake Michigan's best known summer resorts. One of the best and nationally known flower businesses in Western Michigan invites the interest of a working stockholder, middle age preferred, who is willing and able to invest $10,000 and take a working interest in the future of the concern. Party interested must be an all around office man, willing to work and earn his worth as he learns the business. Sales ability might be considered in place of office routine. The business is a progressive one with a reputable record and is probably the most promising in the state of Michigan, and only men to fit such a situation need apply. We invite a frank correspondence from applicants, giving in detail their age, married or single, occupation and education. Address D X 4, Tribune.

Concessions, Locations, and Leases.

WORLD'S FAIR LOCATION ROOMING house—20 rooms, unfurnished, 625 W. Madison-st., near N. W. station; low rent. MARKS & CO., Agts., 712 W. Madison-st.

WANT TO RENT DANCE HALL OR PAvilion on road near Chgo.; consider dance concession in resort; state details and lowest rent. Address J 413, Tribune.

FOR RENT OR SALE—S.E.COR. 68 & WESTern, 72x125 ft., with gas sta permit; or give 1st mtg. on loan. Hemlock 7699.

WANT TO RENT GAS STA. AND REP. space or sm. garage, S. Side. H. P. 10391.

BARBER SHOP LOC. FOR RENT, W. OF L on Noyes-st., Evanston. University 7858.

Business Equipment.

WANTED—CRISPETTE AND CANDY OUTfit, if cheap. Address A C 121, Tribune.

Business Service.

2 YNG. PARTNERS WANT OPPORTUNITY to put their sales crew, South Side store and office into a new line; salesmen of highest type; can market any product of merit. Address T 285, Tribune.

MFRS.—HAVE YOU DISTRESSED STOCKS you wish to turn into cash? Can handle anything in finished salable mdse. Write Room 202, 1951 Irving Park-blvd.

Distributors.

DISTRIBUTORS WANTED.
for California citrus juices to be dispensed through patented dispenser; every fountain a potential prospect; the right type of men can make $500 per mo. with an investment as small as $500. For particulars communicate with Mr. L. P. Anderson at Morrison Hotel all day today or phone Lincoln 2830.

Wanted.

WTD.—ON CONSIGNMENT, HARDWARE, paints, etc. 234 W. Division. Div. 8966.

USED AUTOMOBILES FOR SALE.

STUDEBAKER

Sells used cars at the lowest price range in Chicago. Over 200 late models to choose from. 5 days' driving trial with each purchase.

'27 Dodge Sedan	$ 55
Pierce-Arrow 33 Limo..	65
Stude. Brom. Spec. 6	65
Hupmobile 8 Sedan	85
Marmon Cpe. 4 pass.	85
'28 Stude. Com. Vict.	95
Stude. Com. Sedan	95
Nash Coach, Spec. 6	125
'29 Chevrolet Coach	145
Buick Sedan, Mast. 6	145
Gardner Sed. Str. 8	145
Packard Brougham	145
'28 Stude. Pres. Sed. 7 p.	185
Lincoln Sed., side mnts..	185
'29 Essex Club Sedan	195
Pierce-Arrow 36 Limo..	195
'29 Nash Cabriolet	245
'29 Nash Sedan	265
'27 Cadillac Brougham..	295
'30 Oldsmobile Coupe	295
'29 Pontiac Coach	295
Chrysler 72 Cpe.; rum. s.	345
'31 Ford Coupe	345
'29 Hudson Sedan	385
'30 Pontiac Coupe	385
'30 Dodge Coach	395
'28 Packard Sedan	385
'30 De Soto 8 Sedan	445
Hupmobile Cpe. Cent. 8.	445
La Salle Spt. Phaeton	485
'30 Nash Rdstr., 6 w. w..	545
'31 Stude. 6 Sedan	545
Auburn 8 Conv. Sedan..	565
'30 Buick Coach	595
'30 Stude. Com. 8 Brom..	595

TERMS. OPEN EVES., SUN. CAL. 6492.

STUDEBAKER SALES 26TH & MICHIGAN

AUBURN—'31 CUSTOM SPORT SEDAN; 6 WIRE WHEELS; FREE WHEELING, ETC. $865 NOW.
CALL MR. TAYLOR. WELLINGTON 7802.

AUBURN—1930 6 4 DOOR SEDAN; USED very little; fully equipped; $295; guaranteed. Terms. 2810 MADISON.

BUICK—1931-87, 124 IN. WHEELBASE, 5 pass. sedan. Mechanical condition of a new car. Brand new heavy duty Firestone tires. Carries Buick Gold Seal Guarantee. Special for $1,050. Most liberal terms in Chicago.
JAMES LEVY MOTORS COMPANY,
23d and Michigan. Cal. 4626.

BUICK—'31 MODEL 8-96, 5-PAS. COUPE; 6 wire whls., fend. wells, chrome tire covers, heater, trunk; cost $1,975; driven little, repossessed; sacrifice for $685; your car as down payment, balance 12 to 24 months. G. M. S. Finance Co., 4635 Washington-blvd.

BUICK—'31 MODEL 8-67, 4 D., 5 P. DE luxe sedan; 6 w. w.; fend. wells; chrome tire covers. Dr. 90 days. Orig. cost $1,687. Reposs. Sacr. for $785. Your car as dn. pay. Bal. 12 to 24 mos. Always open. G. M. S. Finance Co., 4635 Washington-blvd.

BUICK—'31-96 DE LUXE 5 PASS. COUPE; nearly new; has 6 w. w., side mts., spotlight, h. w. heater; big sav.; guar. LINCOLN PARK BUICK, 2825 N. Halsted-st.

BUICK—1930, 61 BROUGHAM; $795. 6 w. w.; chrome tire covers, heater, etc. LOGAN SQUARE BUICK, 2468 Milwaukee-av.

CADILLAC—1927, 2 PASSENGER COUPE; good mechanical condition; sac. for cash only. Cullen. Crawford 3000.

CADILLAC—1929 TOWN SEDAN; W. W.; Vogue tires, heater, etc. Reposs. car. Sacrifice for $695. O'Rourke, 2433 S. Michigan.

CADILLAC—1930 TOWN SEDAN; 6 WHLS.; 2 fender mounted; radio equipped; $1,100; guar.; terms. 2810 Madison.

CADILLAC—'31 V-12 DE LUXE COUPE, $2,275. NOW. 1132 DIVERSEY-BLVD.

Chevrolet Coach 1931
$350.
See this car before you buy; maroon finish like new. Almost new tires, motor 100%; 5 day driving trial; 30 day free service. ROCKNE FACTORY BRANCH, 2515 S. Michigan. Phone Wabash 8577.

CHEVROLET—SPORT COUPE, '30, MOHAIR uphol.; rumble seat; cowl lights; 5 day driv. trial; $75 down, bal. $20 per month. Mich. Ave. Chev., 2234 S. Mich. Cal. 5810.

CHEVROLET—LATE 6 CYL. DE LUXE SEdan; $185; extra fine condition thruout; $50 down. Will trade. 7319 S. Halsted.

CHEVROLET—'32 SPORT COUPE; ONLY 1,500 miles; $100 down, balance 12 notes; must sell at once. Fairfax 6375.

CHEVROLET—RDSTRS. '29, '30, '31. $95 UP.
3333 W. MADISON-ST. ALWAYS OPEN.

CHEVROLET—DEMO. SEDAN, LATE 1931; used very little; 90 day guar.; like new in every way; $425; terms. 9220 S. Ashland.

CHEVROLET—1931, SPEC. SEDAN, 6 W. W. $425. Will accept sm. trade. Priv. party. Call Pal. 0862, after 5 p. m.

CHEVROLET—USED 1932 SPORT ROADster; sell or trade for good sailboat hull over 25 ft. and cash. Keystone 2560.

CHRYSLER—'31 DE LUXE 8 4-DR. 5 PASS. sedan 6 wire whls., fend. wells, chrome tire covers, trunk; cost $1,887; dr. 60 days; reposs.; sacrifice for $875; your car as down payment, balance in 12 to 24 months. G. M. S. Finance Co., 4635 Washington-blvd.

CHRYSLER—1929 75 TOWN SEDAN. New tires. Spotlight, etc. Like new. CHRYSLER DEALER, 3236 Jackson-blvd.

CHRYSLER—'29 75 DE LUXE ROADSTER; 6 w. w. side mts., etc.; special $195 down. GLENN E. HOLMES, Lake and Dearborn-sts.

THIRD CALLER RENTED THIS ROOM!

The third prospect to answer this Tribune Want Ad rented the room.

TO RENT—ROOMS—NORTHWEST.

KIMBALL, 0000—ATTR. FRT. RM. MOD. apt., adults; all trans.; reas. Bel. 0000.

Rooms vacant? Advertise in the Tribune Rooms-to-Rent column. It carries more advertising of this kind than any other Chicago newspaper. That's why people who want rooms consult the Tribune first.

CALL SUPERIOR 0100—ADTAKER!

USED AUTOMOBILES FOR SALE.

BUICKS

SPORT COUPES—1930—4 DR. SEDANS.
$565..........$595
Most Sensational Values.
TERMS OR TRADE
$175 CASH, BAL. $39 A MONTH for 10 months, which includes fire and theft insurance and finance charge. Liberal discount for cash.

GUARANTEE.
These cars are in first class coach and mechanical condition. In spite of these low prices each car carries 30 days guarantee, backed by a responsible company. Cars can be seen and demonstration gladly given at the following addresses:

HERTZ STATIONS:
357 N. State-st. 1540 E. 67th-st.
3949 Washington-blvd. 2667 Milwaukee-av.
333 S. Franklin-st. 5122 Lake Park-av.
6218 Cottage Grove. 3151 W. Madison-st.
4824 Broadway. 730 W. 63d-pl.
4926 W. Madison-st. 3144 N. Ashland-av.

FORDS—1,000—CHEVS.
Chicago's Oldest and Largest Exclusive Ford and Chev. Finance Co. OFFERS THE BEST SELECTION IN TOWN.
MAKE YOUR OWN TERMS.
'29-'31 MODELS. '27-'28 MODELS.
$70 up. $25 up.
FREE 1932 STATE LICENSE.
Cars like new and backed by a 90 day written guarantee that means something. Your car taken as down payment. Always open.
WALTON FINANCE CORP.
940-958 MILWAUKEE-AV.

CORD—1930 CONVERT. SEDAN; THIS CAR is in excellent condition mechanically, presents a clean, trim appearance and equipment includes 6 wire wheels, wind wings, tire mirrors, white wall tires, hot water heater. Only $875. New and used car depts. open eves. and Sun. Packard Motor Car Co. of Chicago, 2357 Michigan-av. Cal. 7400.

DE SOTO—LATE '31 MOD. SA, 4 DOOR sedan; beaut. dark blue finish. Many extras. Will take $495. Your car or small down payment, bal. as low as $3.50 week.
FINANCE CO. 3023 W. MADISON.

DE SOTO — 1931 SIX CYLINDER SPORT coupe; wire wheels; fully equipped; $395; guaranteed; terms. 2810 MADISON.

DE SOTO—6 USED 1932, 5 P. SEDAN. Cost $863. Bargain. Sampson Motor Sales, Authorized Dealer, 3845 W. Madison.

Dodge Coupe 1927
$75.
Best buy in Chicago. ROCKNE FACTORY BRANCH, 2515 S. Michigan. Wabash 8577.

DODGE—1928 FAST 4, RUMBLE SEAT cpe., chrome pit., per. con., ex. tires; $135; bef. 6 p. m. Wood, 419 S. Taylor-av., O. Pk.

DODGE—SEDAN, LATE '26; RUNS WELL; need cash; pri.; only $30. Brunsw. 6137.

Essex Challenger Sedan.
Famous Challenger, late 1929, super 6 motor, counter balanced crankshaft and patented oiling system; painted blue; has mohair upholstery, 5 good tires, trunk, spotlight, and ready to give A-1 service; reconditioned and guaranteed. $100 down, $3.57 weekly which includes insurance, interest and all charges. Butler Motors, Inc., 2457 Michigan-av. Mich. 2000.

ESSEX—1929 5-PASS. SEDAN; MECHLY. tip top; $175. 1107 N. Clark-st.

Fords—Late Models
Satisfaction guar. or your money back. $100 to $150 allowance on '28-'29 Fords. All makes taken on down payment.
10 late '31s, $275 up, $75 dn., $6 week.
10 late '30s, $200 up, $50 dn., $5 week.
LITSINGER, 925 W. Jackson. Alw. open.
OVER 35,000 SATISFIED OWNERS.

FORD '30 STD. COUPE,
$245.
6 wire wheels, fender wells; rumble seat. Come in and buy a real bargain.
1210 E. 63D-ST.

FORD—LATE '30 SPORT ROADSTER; RUMble seat; wire wheels; special paint job; perfect condition; $75 down, 7 monthly payments $22.50 each; private party. Call Rogers Park 8909 after 7 p. m.

FORD—1930 TUDOR, $235. Driven very little. Perfect condition thruout; 90 day guarantee; $20 to 1-3 dn. M. J. KELLY, 4445 W. MADISON.

FORD—1931 VICTORIA, $345. 2 side mounts, trunk, spotlite, extras; 90 day guarantee; $20 to 1-3 down. M. J. KELLY, 4445 W. MADISON.

FORDS—1929, 1930, AND 1931'S. ALL types and models; bargs.; terms or trade. LAWDER BROS., 6900 VINCENNES-AV.

FORD—'31 VICT. COUPE; A-1 ......$325
Ford '31 Town Sed.; almost new $365
$20 down, guar. 2751 W. MADISON-ST.

FORDS—1928 TO 1931. ALL MODELS. PRICED TO SELL AT ONCE. HESSER & SODEN, 1234 MORSE-AV.

FORD—1931 STD. COUPE, RUMBLE SEAT; exceptionally clean; only $295. Can arr. terms. 3554 Montrose-av. Key. 3800.

FORD—'31 SPORT CPE., R. S. APPEAR., mech. cd. like new; $325. 3514 N. Halsted.

FORD—TUDOR, LATE '30; SAME AS NEW. $215 if sold today. 3039 Sheffield-av.

FORD—1930 SEDAN USED 9 MOS. OUT of work. $235 cash. Col. 6818.

FORD—TUDOR, LATE '30; ORIG. FIN.; MOtor perf.; $195. 9220 S. Ashland.

FORD—TUDOR, LATE 1930; LIKE NEW; $90 down. Guaranteed. 30 E. Lake-st.

FORD—1931 DE LUXE VICTORIA; SIDE mounts; $130 down. Guar. 30 E. Lake-st.

FORD—1930 PHAETON; OVERSIZE TIRES; special, $65 down. 30 E. Lake-st.

FORD—LATE 1928 COUPE; GOOD RUNning car; real barg. 1107 N. Clark.

FRANKLIN—CONV. CABRIOLET; LATE 1929, series 135; equal to new in every way. Has 8 ply tires and puncture proof tubes. A real special at ....$595 GLENN E. HOLMES, Inc., 30 West Lake-st.

GRAHAM—1929.
If you are looking for a real comfortable 8 cyl. sedan, see our 837 Graham sedan. It is perfect in every respect. Come out and drive it today. Special at $495.
NORTHWEST BUICK CO.
3801 LAWRENCE-AV.

GRAHAM—614 '29 COUPE; $5.96 A WK.; 5 w. w.; $365. 2210 Mich.-av. Cal. 1080.

Hudson 8 1930 Brougham.
Full de luxe, custom built, 5 pass. brghm., long 126 in. w. b., 6 w. w., 6 brand new Goodyear tires; spotlight, trunk rack; reconditioned by us and guaranteed; patented oiling system insuring positive lubrication at all speeds and temperatures. Only $250 dwn., $5.56 a week which includes insurance, interest and all charges. Butler Motors, Inc., 2457 Michigan-av. Mich. 2000.

HUDSON—1931 SEDAN, 8 CYL.; ALMOST new; can't continue my payments; will take $100 for my equity and transfer my $35 notes. Phone Mrs. Adler, Hyde Park 2481. Address 1105 Hyde Park-blvd., Apt. 2.

HUDSON—SPT. RDSTR., '29; $4.85 A WK.; 6 w. w.; $365. 2210 Michigan-av.

HUPMOBILE—'31 STR. 8 MOD. H 4 D. 5 p. de luxe sed.; 6 w. w.; fend. wells; chrome tire covers; trunk. Cost $2,387. Dr. 60 days. Reposs. Sacr. for $795. Your car as down pay. Bal. 12 to 24 mos. G. M. S. Finance Co., 4635 Washington-blvd.

HUPMOBILE—1931 MODEL C 4 DOOR SEdan; free wheeling; used very little; fully equipped; guaranteed; $795. Terms. ALWAYS OPEN. 2810 MADISON.

HUPMOBILE—'31 SPORT CPE., 8 CYL., 100 h. p model, rum. st., 6 w. w., side mts. $795. Gambill Motor Co., 2230 S. Michigan.

LA SALLE—'29 DE L COUPE.
$675
5 pass. Low mileage; 8 ply tires. Cleanest job in town. Reg. Service Guar. Terms. Finance Co., Warehse., 5107 N. Clark.

LA SALLE—1929 DE LUXE SPORT PHAEton, tonneau deck and windshield side mounts; excellent condition; owner needs cash. R. C. Johnston Jr. State 1727.

LA SALLE—LATE '30 SPORT TOWN SEDAN; WIRE WHEELS; DRIVEN VERY LITTLE; ONLY $1,045 NOW. 1132 DIVERSEY.

LA SALLE—'31 DE LUXE TOWN SEDAN; 6 wire whls.; fend. wells, spotlight, etc.; like new; $1,275; terms. 4637 W. Madison-st.

LINCOLN — 1931 TOWN SEDAN, FREE wheeling, original finish, Bambaline blue, equipped with 6 steel spoked wheels, 2 extra tires carried in fender wells, trunk rack and radio. Warranty. $2,350. Babcock Ganey Co., 2229 S. Michigan-av. Cal. 7340. Lincoln dealer.

LINCOLN—1927 LE BARON SEDANS.
$385
4 dr. short-coupled job. Two to select from, a 2 window and 3 window type. Reg. Service Guar. Finance Co., 5107 N. Clark.

LINCOLN—'31 SEDAN; DRIVEN VERY LITtle, prac. new; 6 wire whls.; side mts.; real bargain; terms. 4637 W. MADISON-ST.

USED AUTOMOBILES FOR SALE.

Repossessed Cars

'29 Ford Roadster	$115
'29 Studebaker Vict. Cpe. Pres. 8	250
'30 Pontiac Sedan	295
'29 Cadillac Sport Sedan	875
'30 Cord De Luxe Sedan	875
'30 Buick Coupe, rumble seat	550
'30 Nash Sedan	235
'30 Ford Tudor Sedan	235
'29 Oakland Coupe	235
'29 Buick Sedan, 5 pass.	395
'30 Studebaker Conv. Cpe. Pres. 8	395
'29 Hudson Coach	295

WINTER-HIRSCH
FINANCE CORP.
1842 S. Michigan-av.
Calumet 4586. Closed Eves. and Sundays.

Fords—500—Chevrolets
Prices Cut and Slashed.
500 GUARANTEED CARS REDUCED 40%. $20 CASH, BAL. EASY. No indorsers. '29-'31 MODELS, $75 UP. '27-'28, $25 up.
'32 State License Furnished.
Your old car taken as down payment. SALE AT MAIN STORE ONLY. Always open.
Levy Auto and Finance Co.,
724 Milwaukee, cr. Carpenter

LINCOLN—1928 SPORT SED., $495; EXC. cond.; paint and uphol. like new. 6935 Stony Island-av. Dorch. 1415.

LINCOLN—'28 DEITRICH CONVERT. CPE.; beautiful condition; only $775; tms., trade. L. W. Shaney & Co., 2821 Sheffield.

MARMON—R 1931 SEDAN, WIRE WHEELS, side mounts; guar.; $395; terms or trade. Fitzpatrick, 6555 Cottage Grove. Always open.

NASH—1930 STANDARD 6 4-DOOR SEDAN; 6 w. w., fender mounted, trunk rck., driving light; looks exactly like new. Only $395. Yr. car dn., bal. as low as $3.50 wk. FINANCE CO., 3023 W. MADISON-ST.

NASH—6, 1930 7 PASS. SEDAN; FULLY eqpd. Low mileage; can be taken for new car. $685. Terms. Miller, 4444 Irving Pk.

OAKLAND—CPE., R. S. 1930 V-8; 6 W. W., new tires, maroon; run 18,000 mi.; like new; forced to sell quick; $375; pri. Owner. Saginaw 0441.

OAKLAND—'28 A. A. 4 DR. LAND. SED. Like new. $145 cash. Priv. 2935 Adams.

OLDSMOBILE—'31 4-D. 5-PASS. PATRICIAN sedan, wire wheels; orig. cost, $1,180; dr. 60 days; reposs.; sacrifice for $595; your car as down payment, bal. in 12 to 24 mos. G. M. S. Finance Co., 4635 Washington-blvd.

PACKARD—D. L. 8 SEDAN, '29; ORIG. bright finish; brdcloth. int., quiet, smooth motor; mech. A1; 6 whls., spares in F. W.; trunk rack, Lorraine spot, bumpers, heater, etc. Only $845. Trade and terms. Cadillac Motor Car Co., 2258 S. Michigan. Cal. 4185.

PACKARD—LATE 1928 CUSTOM 8 SPORT touring; 6 wire wheels, fender mounted; radio equipped; pass for new; prettiest sport car in the city; $575; original cost $6,000; guaranteed; terms.
ALWAYS OPEN. 2810 MADISON-ST.

PACKARD—1929 LIGHT 8 CLUB SEDAN; 6 wheels, 2 fender mounted; trunk; fully equipped; $595; guaranteed; terms.
ALWAYS OPEN. 2810 MADISON.

PACKARD—'29 BIG 8 SPORT 5 P. DELUXE. New rubber; looks and runs like new; must sacrifice, quick. 3763 N. Clark.

PACKARD—USED 1932 68 DE LUXE 5 PASS. COUPE; SELL CHEAP. F-E-L-Z, 1132 DIVERSEY-BLVD.

PACKARD—1930 DE LUXE SEDAN; MODEL 726; ONLY $945. 1132 DIVERSEY-BLVD.

PACKARD—1929 LIGHT 8 SEDAN; LIKE new; fully equip.; rare barg., $595; terms. West Side Auto Exch., 4637 W. Madison-st.

PACKARD—PHAETON SPORT MOD.; EXcel. cond.; a beauty; $485. 1422 N. Clark.

PIERCE-ARROW — BIG SELECTION; LOW prices; liberal terms. Pierce-Arrow Factory Branch, 2246 S. Michigan. Calumet 6109.

PLYMOUTH—'32 USED FLO. PW. MODELS, SEDAN and COACH. BARGAIN. KULLBERGER CHRYSLER, 1441 E. 75th-st.

PONTIAC—1930 CON. COUPE RUM. SEAT; like new in every respect; real barg. Charles Lange & Co., 2479 Milwaukee-av.

PONTIACS—1931, $495. TAX WARR. AND SCRIPT ACCEPTED. COMMUNITY MOTORS, INC.

PONTIAC—1929 COUPE; IN EXCEPTIONAL condition, good tires; bargain, $145; terms. Garfield Chevrolet Sales Co., 2 E. 55th-st.

PONTIAC—1930 COACH, $265; LIKE NEW. Terms. Residence, 933 N. Crawford-av.

PLYMOUTH—COACH; 29; IN GOOD COND.; pri. party; need cash; $165. 4110 W. 15th.

STEARNS-KNIGHT—'26 SED., NEW TIRES, comp. overhauled; hyd. brakes............$85 245 MADISON-ST., OAK PARK. AUS. 4903.

STUDEBAKER—'31 COM. 8, 4 D., 5 P. DE luxe sedan; 6 w. w.; chrome tire covers; free wheel. Cost $1,887. Dr. 60 days. Reposs. Sac. for $675. Your car as dn. pay. Bal. 18 to 24 mos. Always open. G. M. S. Finance Co., 4635 Washington-blvd.

WILLYS-KNIGHT — 1928 4 DOOR SEDAN; light 6; in wonderful condition; bargain for cash; $150; guaranteed. 2810 Madison.

WILLYS—'31 5 PASS. SEDAN; 1ST CLASS cond.; selling for storage; cheap. Somerset Garage Co., 5133 Broadway.

AUTO ACCESSORIES, REPAIRING.

CAN USE FAGUER OR UTILITY AUXILIAry unit on pneumatic tires. ADDRESS L L 392, TRIBUNE.

5,000 PERFECT CIRCLE RINGS, 10C EACH. Froehling, 741 N. Wells. Superior 9752.

MOTOR TRUCKS TO RENT & WANTED.

REFRIGERATOR TRUCKS WANTED — Steady hauling. 453 W. 43d. Yards 1492.

JEWELRY, WATCHES, ETC.

2 KT. DIAMOND 2 KT
Center stone 1.20 kts. blue white, 28 dia's mtd. in plat. ring; cost orig. $650; our price $195
Diamonds, Old Gold and Pawn Tickets BOUGHT FOR CASH.
THE U. S. LOAN BANK.
10 N. Clark-st. Room 605.

100% FULL VALUE PAID
in CASH for diamonds, old gold, broken jewelry, crowns, and bridgework, watches, pawn tickets, etc. ASK FOR MR. LANE.
7 W. Madison, Cor. State-st. Room 811.

Pawn Tickets—Diamonds!
bought for cash; also gold silv., plat., gold teeth; will sell 1 kt. plat. mtd. dia., $100. Fine ¾ kt. diamond ring.................$60
Jewelers' Ex., 32 N. State, R. 1102. Dea. 8905.

1¾ CT. DIA., FINE, PERFECT CUT, SET IN beaut. lady's plat. ring w. 16 dias.......$225 Levinson's Loan Bk., 739 N. Clark. Del. 3722.

HIGHEST CASH IMMEDIATELY FOR OLD gold, dia., watches, teeth, etc. Romack Refinery, 7 W. Madison, cor. State, R. 1001.

WE PAY CASH FOR MUSICAL INSTRUments, old gold, diamonds, watches. Room 1230, 123 W. Madison-st.

WE PAY MORE CASH FOR OLD GOLD, jewelry, dental crowns. Standard Smelting Works, 202 S. State, cor. Adams. Room 802.

BEST PRICES FOR DENTAL GOLD, JEWelry, watches. Rocca, 32 N. State, R. 900.

RADIOS AND SUPPLIES.

SPARTON 10 TUBE CONS., $35; RCA VICtor S. G. cons., $35; Zenith cons., $29; A. K. Super, $29; 10 tube Silver Mar., S. W., $69; RCA Victor comb. autom., $119; Superhets, $15. Open Sunday. 24 N. Wells.

8 TUBE MAJESTIC IN WALNUT LOWBOY, complete with tubes, for $39.50; convenient payments. Lyon & Healy Bargain Basement. 243 S. Wabash.

PENTODE MIDGETS; $6.95, $9.95, $10.95. 1733 CHICAGO-AV.
4644 BROADWAY. 5943 MADISON-ST.
$6.95..........PENTODE MIDGET..........$6.95
RONWYN RADIO STORES,
1413 S. Michigan-av. 1729 W. Chicago-av.

NEW 1932 MOD. PHILCO BABY GRAND [cost $36.50] for $18.25. Silver Marshall 9 tube, complete, $29.75. Hay. 5563.

Service Repairs, Etc.

$1.00 RADIO SERVICE.
Albany 9391 North and Northwest.
Capitol 0168 South and Southwest.

BARTER AND EXCHANGE.

EXCHANGE DENTISTRY, LAKE OR CEMEtery lots for automobile. Address L P 460, Tribune.

WANTED—ELECTRICAL WORK, HEATING, lumber, paint in exchange for office and loft space near Loop. Superior 6865.

WANTED—PRINTING OR SIGN PAINTING for my clear lot. MR. SMITH, Rm. 806, 310 S. Michigan. Wabash 9180.

AWNINGS TO ORDER OR TENT IN EXchange for light car. Maywood 824M.

WILL DO DECORATING IN EXCH. FOR 6-7 rooms. Andover 4296.

EXCH. PIANO AND RADIO FOR TRUCK. 1235 W. Erie, 1st flat front.

WILL GIVE NICE FURN. AS RENT FOR 3 or 4 r. apt. Address T 420, Tribune.

HAVE AUTOS, TRADE FOR OUTBOARD motor or what? Ph. before 3. Bit. 6674.

DOGS, BIRDS, POULTRY, ETC.

Dogs.

ANN'S KENNEL,
On Waukegan-rd., ½ mile N. of Dempster.
8 mo. old Eng. bull. Beaut. litter. Setters, Ped. Scots., chp. Ped. wires. Pekes., $10 up. Spitz, $5; Chows, $10 up; mixed pups, $1. All guar. 15 days. OPEN UNTIL 10 P. M.

6419 COTTAGE GROVE.
300 PUPPIES, DOGS, ALL BREEDS.
Chows, Boston, Collies, Sheph., Fox Terr., Wire., $2 up; watch dogs, $5. Op. till 10 p.m.

CHOW PUPPIES, 3 BLACK, 1 RED; 8 WKS. old. Fairfax 9773.

CLOTHING, FURS, ETC.

POINTED FOX SCARF, $10; LAPIN jacquettes, $12.50; fur coats, $40. Unusual values, sold for balance due. Shown on request only. Miller & Co., 166 N. Michigan.

WE BUY OLD FURS; TRADE IN TOWARD Jacquettes, Foxes, Chokers, Fur Coats. J. Silver, 159 N. State, Room 603. Dearb. 3323.

HIGHEST CASH PRICES PAID FOR ALL kinds old fur. R. 824, 190 N. State.

AUCTION SALES.

WILLIAMS, BARKER & SEVERN CO. 423 S. Wabash. General Auctioneers. Furniture, Carpets, General Household Goods. Telephone Harrison 3777.

AUTOMOBILE LOANS.

CASH
In 10 Minutes—No Delay.
AUTO AND TRUCK LOANS.
$350 to $10,000
Confidential. No Endorsers.
15 Years at Same Location.
WINTER-HIRSCH
1842 S. MICHIGAN-AV.
CALUMET 4586.
4657 W. MADISON. ESTB. 1916.

MOST
Of our business is done with
OLD CUSTOMERS
Isn't this definite proof that
—our rates are lowest.
—our service the most considerate.
—our terms the most convenient.
With these facts in mind, you owe it to yourself to investigate our loan and refinance plan when in need of immediate cash.
Automobile Bonding Co.,
ESTABLISHED 1919.
105 W. Monroe. Ran. 7992.
4802 N. Western, 2d Fl. Lon. 5542.
7850 S. Halsted, 2d Fl. Tri. 0807.
6212 Cottage Grove. Hyde Pk. 9722.
4734 W. Madison. Aus. 3908.
4803 Milwaukee. Pen. 4838.

BORROW WISELY
AUTO AND TRUCK LOANS
or present notes reduced to easier payments
WE CHARGE LESS
Majestic Investment Corp.,
105 W. Monroe. Randolph 4364.
6241 Cottage Grove. Dorchester 4561.
5321 W. Madison. Austin 4069.
2445 Devon-av. Rog. Pk. 5798.
4005 W. North-av., 2d flr. Albany 7527.
647 Madison-st., Oak Park. Euclid 9716.

NEED MONEY QUICK?
CASH IN 15 MINUTES.
AUTOS AND TRUCKS
DRIVE AS YOU PAY. NO ENDORSERS.
Present notes reduced to small payments.
Motor Car Finance Co.
2411 S. MICHIGAN-AV.
Phone Calumet 7272-7273.

FIRST IN CHICAGO.
LEGAL RATE AUTO LOANS.
UNDER STATE CONTROL.
YOUR GUARANTEE AGAINST OVERCHARGE, FEES AND BROKERAGE. INVESTIGATE! COMPARE! DEMAND!
LEWIS E. BOWER,
1240 S. Mich. 1217 Devon. 59 W. Wacker. 6838 Stony Island. 747 Madison, Oak Park.

LOANS REFINANCING
LOWEST RATES
CO-OPERATIVE ACCEPTANCE CO.
4802 BROADWAY.
OPEN SUNDAY & EVES. TILL 10 P. M.
LONGBEACH 0487.

MOTOR TRUCKS.

Autocar Inventory Sale.
AUTOCAR—6 whls.; pneumatic tires; demo.
AUTOCAR—3½ ton, 3 batch; pneu. tires.
AUTOCAR—5 ton; 10 yard coal body.
AUTOCAR—7½ ton; pneu. tires; tractor.
AUTOCAR—10 ton; pneu. tires; tractor.
MACK-AC dumps; solid tires.
MACK-AB dumps; pneu. tires.
Also a number of other makes, different types and sizes.
1716 W. PERSHING-RD. VIR. 0210.

TRAILER BARGAINS.
LIBERAL TERMS OR TRADE.
Highway stake and tarp.; bargain.....$475
Fruehauf stake and tarp.; bargain.....$590
King Zeitler refrig.; excel. cond.........$850
Lapeer refrig.; custom body..........$1,250
LITSINGER, 925 W. Jackson. Alw. open.

FORD—CHEVROLET—DODGE TRUCKS.
200 TO PICK FROM.
All type bodies; 90 day guarantee.
LOWEST PRICES—EASIEST TERMS.
940 TO 958 MILWAUKEE.

FORDS, CHEVS, AND OTHER MAKES. All models, $25 and up. Terms. 1046 W. HARRISON-ST. MONROE 0675.

LARGE NUMBER OF FORDS, DIAMOND T's, Chevrolets. Single and dual whls. at barg. prices. B. & W. Motor Co., 827 W. 35th.

FORDS—"A" AND "AA" TRUCKS. ALL TYPES OF BODIES. BARGAINS. LAWDER BROS., 6900 VINCENNES-AV.

LE MOON, 1928, 3 TON, $475; 9.75 BALloons, 16 foot body; take car in trade. Arnold Strufe, 3606 S. Wells-st.

CAN USE SEVERAL LA PEER OR FRUEhauf trailers with pneumatic tires; cap. 20,000 lbs. Address L N 33, Tribune.

FORD—1927, PANEL BODY, ENCLOS. TON truck; ex. tires; $90. 3433 Madison.

'30 CHEV. 1½ TON TOURIST EXPANDO panel body; $250 down. 30 East Lake-st.

REFRIG. BODIES, 12X6X6, $450; PRAC. new. Litsinger, 925 W. Jackson. Alw. open.

AUTOMOBILES WANTED.

WANTED—FIRST CLASS COUPE, WITHout rumble seat; will exchange a brand new Chas. Daily English made, Diamond model double bbl. shotgun, 12 gauge 30 in. bbls. ejectors, ventilated rib. French walnut stock, highest grade Krupp bbls., worth $725. John Boa, Knox, Ind.

CAN USE 50 CARS AT ONCE—SPOT CASH, BRING THEM IN. C. ZEPP INC., 2950 Lawrence-av.

SEE US FIRST. WE PAY HIGHEST CASH PRICES FOR USED CARS. 4440 W. MADISON. MANS. 4441.

WANTED—1931 OR LATE 1930 LIGHT 6 cyl. sedan. Have $300 cash; no payments; must be reasonable. Tel. Crawford 3311.

CARS SOLD FOR OWNERS ON COMMISSION basis; quick action; all makes, all models. Est. 10 yrs. 3333 Fullerton. Open eves.

FORD OR CHEV.—'30 OR '31; PRI. PTY.; barg. only. Ken. 2049.

SPOT CASH—'31 OR '32 PACKARD 8; BEST offer. Address T 142, Tribune.

LATE '30 OR '31 CLOSED, $150-$200 cash. Address T 90, Tribune.

WTD. — USED CARS, TRUCKS; HIGHEST prices. 7019 S. Halsted. Radcliffe 0989.

GARAGES—FOR SALE AND TO RENT.

TO RENT — GARAGE BLDG., 74TH-ST., southeast corner Lowe-av.; suitable for both cars and trucks; space for 100 cars; large entrance on both streets; low rent.
FRANKENSTEIN & CO.,
33 N. La Salle-st. Central 5758.

75 TRUCK GARAGE TO RENT—NEAR loop. Owner. Haymarket 3160.

AUTO CREDITS FOR SALE.

$222 OLDSMOBILE CREDIT, ANY MOD.; sac. for $125. Pri. 1043 Lawrence.

$165 CREDIT NEW '32 CHEV.; WILL SAC. for cash. Call Bel. 9061. MR. ROSE.

$85 CREDIT ON CHEV.; NO REASONABLE offer refused. Pullman 7165.

MOTOR BUSES FOR SALE.

REOS, MACKS, AND YELLOW COACHES, capacity 16 to 26 passengers; priced $400 to $3,500; trade and terms. REX FINANCE CORPORATION, 1619 S. State. Cal. 5153 and Cal. 6228.

AUTO TIRES.

NEW U. S. ROYAL 2DS—SAVE UP TO 50%. BERLIN TIRE CO., 1400 S. Michigan-av.

BARGAIN—SLIGHTLY USED TIRES $1 TO $1.90. PHONE CANAL 1798.

TERMS OF SUBSCRIPTION OF THE TRIBUNE.

Orders for mail subscriptions must be accompanied by remittance to cover:
Rates for Illinois [outside of Chicago], Indiana, Iowa, Michigan, and Wisconsin:
Daily, without Sunday, one year, $5.00; six months, $2.50; three months, $1.25; two months, $1.00; one month, 50c.
Daily, with Sunday, one year, $12.50; six months, $6.25; three months, $3.15.
Sunday only, one year, $7.50; one month, $1.00.
Rates for subscription in postal zones 3 and 4 [measured from Chicago], outside of Illinois, Indiana, Iowa, Michigan, and Wisconsin:
Daily, without Sunday, one year, $7.50; one month, $1.00.
Sunday only, one year, $7.50; one month, $1.00.
Daily and Sunday, one year, $15.00; one month, $2.00.
Rates for subscription in zones 5, 6, 7, and 8 [measured from Chicago], Canada, Mexico, and foreign:
Daily, without Sunday, one year, $12.00; one month, $1.50.
Sunday only, one year, $7.50; one month, $1.00.
Daily and Sunday, one year, $19.50; one month, $2.50.
Give postoffice address in full, including county and state. Remit by express money order, draft, or in registered letter at our risk to The Tribune Company, publishers, Tribune Square, Chicago.

MEMBER OF THE ASSOCIATED PRESS.
The Associated Press is exclusively entitled to the use for republication of all news dispatches credited to it or not otherwise credited to this paper, and also to the local news published herein.
All rights of republication of special dispatches herein also are reserved.

Chicago Daily Tribune.
THE WORLD'S GREATEST NEWSPAPER
WEDNESDAY, MAY 11, 1932.

Unemployed Rioters Attack New Zealand Houses of Parliament—Flyer's Family Target of Extortionists

[TRIBUNE Photo.]

KIDNAPERS' VICTIM SEES JURORS PICKED. Mrs. Georgia Gecht in Judge Philip L. Sullivan's court, where men accused of abducting her and her husband are on trial. *(Story on page 11.)*

[Moffett Photo.]

[TRIBUNE Photo.]

FLYER'S WIDOW GETS THREAT AGAINST SONS AND DEMAND FOR $1,000. Mrs. Gwendolyn Hart Fargo, whose husband was killed two weeks ago, and her sons—Charles H. Jr., 6 years old (right), and Bronson, 3 years old—who were threatened by extortionist who asked for $1,000. *(Story on page 11.)*

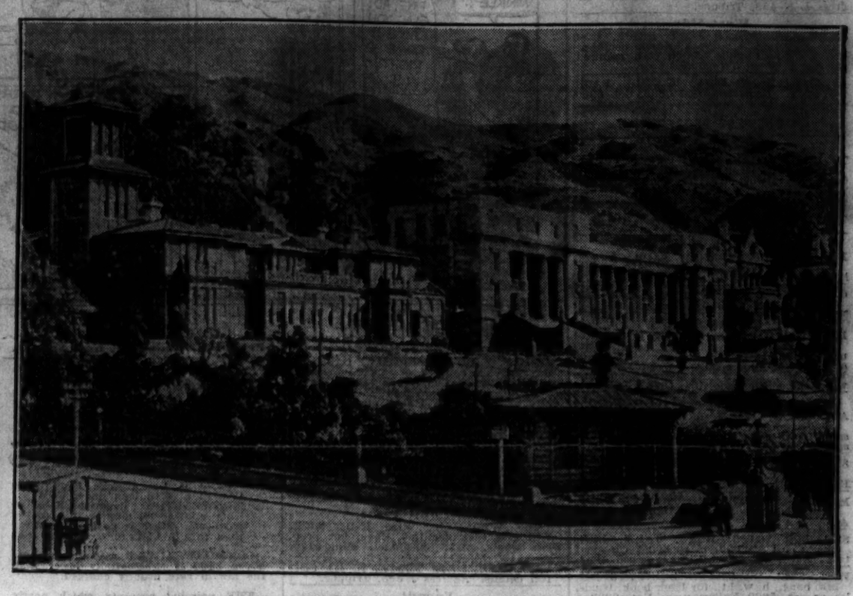

WELLINGTON MOB STORMS NEW ZEALAND HOUSES OF PARLIAMENT. Buildings in which 150 windows were broken yesterday by mob of 4,000 unemployed men, who also broke store windows and looted shops until driven away by the police. *(Story on page 3.)*

[TRIBUNE Photo.]

DANCERS INTERPRET SPIRIT OF WORLD'S FAIR. Left to right: Xenia Zarina, Arthur Corey, and Edwina Mershon in dance staged yesterday at Century of Progress exposition grounds. *(Story on page 19.)*

[TRIBUNE Photo.]

MEN FOR WHOM DEATH PENALTY WILL BE ASKED IN KIDNAPING CASE. Left to right: William Thomas, John Pingera, Edward Finnen, and Ward C. Swalwell, former assistant state's attorney, defendants, and John Ryan, public defender, in Judge Philip L. Sullivan's court. *(Story on page 11.)*

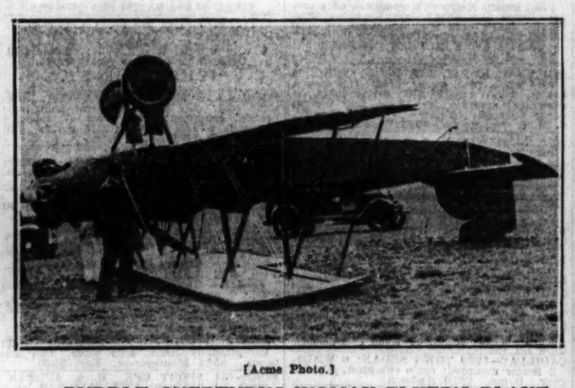

[Acme Photo.]

PUDDLE OVERTURNS WOMAN FLYER'S PLANE. Machine which came down upside down when Mrs. Augusta Roberts of New York became frightened when she hit a pool of water while taking off at Roosevelt field, New York. She escaped injury.

[Associated Press Photo.]

SUED BY HOTEL. Mildred Harris, former wife of Charlie Chaplin, asked to pay bill.

[TRIBUNE Photo.]

FORMER CITY SEALER AND HIS ONE TIME AID CONVICTED. State Senator Daniel A. Serritella (right) and Harry Hochstein, former deputy city sealer, who face jail terms after being found guilty of conspiracy to defraud the public. *(Story on page 1.)*

[TRIBUNE Photo.]

JURY WHICH CONVICTED FORMER CITY SEALER AND ONE TIME DEPUTY. Left to right: F. J. Cody, William Risch, W. C. Gruber, Roy Prueter, William Lampe, Baldwin Eilers, Frank Halsaka, Joseph Elsnic, Walter Hanbury, Ed Chelius, Thomas Barry, and D. F. Bland, jurors, and Philip J. Klafta, bailiff. *(Story on page 1.)*

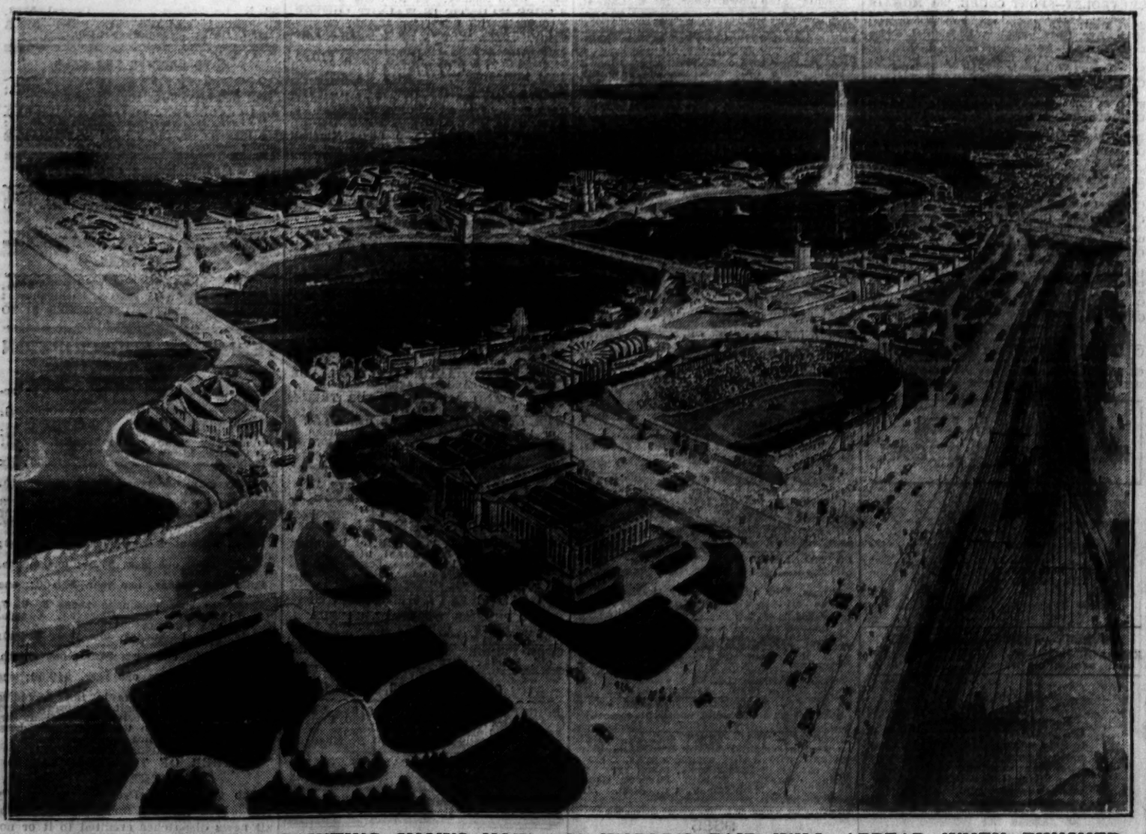

CHICAGO ARTIST'S PAINTING SHOWS HOW 1933 WORLD'S FAIR WILL APPEAR WHEN FINISHED. Photograph of painting by Morton R. Addy, which gives an idea of what will be seen in the northern half of the fair grounds. The Field museum is shown in the foreground, and in the background is the proposed Tower of Water and Light. *(Story on page 19.)*

ROGERS PARK WOMEN PRESENT COLORS TO SENN HIGH SCHOOL R. O. T. C. Left to right: Mrs. Curtis Smith, Mrs. Charles M. Ring, Mrs. Samuel James, presenting the regimental color; Lieut. Col. Edward Kuhn, receiving colors; Capt. S. F. Russell, and Lieut. William Schmidt. *(Story on page 18.)*

NAMED IN SPEECH. E. N. Baty, Cook county bank representative, referred to by Senator Glass as "lobbyist." [Koehne Photo.] *(Story on page 2.)*